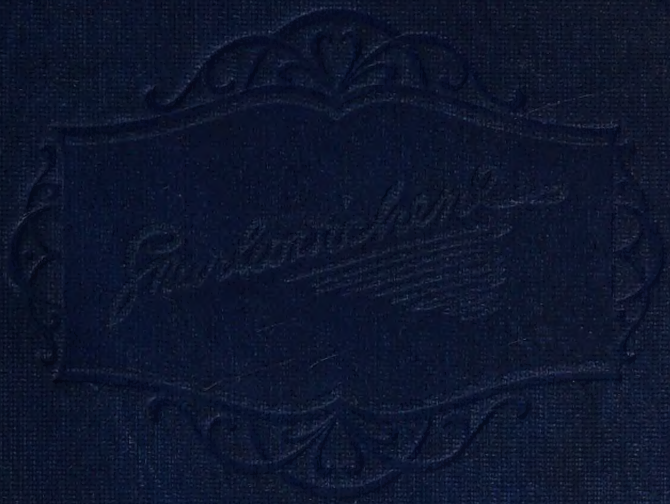

A TALE OF TWO CITIES

Editor's Note

Behind The Tale of Two Cities *is the tale of two weeklies. Dickens's domestic unhappiness had resulted in separation from his wife; and, to relieve his "worried mind," he began to plan a novel based on the French Revolution. He published a statement on his domestic position in "Household Words," in which some of his writings first appeared. Difficulties ensued with its publishers, Messrs. Bradbury and Evans, on account of his request—almost a command—that they should insert a similar statement in their other periodical, "Punch"; and Dickens proceeded to a swift and shattering Revolution on his own account. In brief, he severed his connection with "Household Words," killing it by a stroke. Then he started "All the Year Round" entirely under his own control: it was just "Household Words" under a new name. Moreover, he went back to his old publishers, Messrs. Chapman and Hall, to resume an association that was continued until his death, and has since been celebrated by a long series of esteemed Dickensian publications.* A Tale of Two Cities *was the magic force with which, in April,* 1859, *to start "All the Year Round—how magical was revealed three months later, when the sales of back numbers alone reached* 35,000 *in a month. The* Tale *is not Dickens in the way that* Pickwick Papers *is. But it was only second to* Pickwick *in that popularity which later was to be continued by Freeman Wills's play* The Only Way. *The present edition of the novel is printed from the one carefully corrected by Dickens in* 1867–1868.

A TALE
OF
TWO CITIES

BY

CHARLES DICKENS

ILLUSTRATED BY
HABLOT K. BROWNE
(PHIZ)

LONDON:
HAZELL, WATSON & VINEY, LTD.

PREFACE

When I was acting, with my children and friends, in Mr. Wilkie Collins's drama of The Frozen Deep, I first conceived the main idea of this story. A strong desire was upon me then, to embody it in my own person; and I traced out in my fancy, the state of mind of which it would necessitate the presentation to an observant spectator, with particular care and interest.

As the idea became familiar to me, it gradually shaped itself into its present form. Throughout its execution, it has had complete possession of me; I have so far verified what is done and suffered in these pages, as that I have certainly done and suffered it all myself.

Whenever any reference (however slight) is made here to the condition of the French people before or during the Revolution, it is truly made, on the faith of trustworthy witnesses. It has been one of my hopes to add something to the popular and picturesque means of understanding that terrible time, though no one can hope to add anything to the philosophy of Mr. Carlyle's wonderful book.

A TALE OF TWO CITIES

IN THREE BOOKS

BOOK THE FIRST. RECALLED TO LIFE

CHAPTER I

THE PERIOD

It was the best of times, it was the worst of times, it was the age of wisdom, it was the age of foolishness, it was the epoch of belief, it was the epoch of incredulity, it was the season of Light, it was the season of Darkness, it was the spring of hope, it was the winter of despair, we had everything before us, we had nothing before us, we were all going direct to Heaven, we were all going direct the other way—in short, the period was so far like the present period, that some of its noisiest authorities insisted on its being received, for good or for evil, in the superlative degree of comparison only.

There were a king with a large jaw and a queen with a plain face, on the throne of England; there were a king with a large jaw and a queen with a fair face, on the throne of France. In both countries it was clearer than crystal to the lords of the State preserves of loaves and fishes, that things in general were settled for ever.

It was the year of Our Lord one thousand seven hundred and seventy-five. Spiritual revelations were conceded to England at that favoured period, as at this. Mrs. Southcott had recently attained her five-and-twentieth blessed birthday, of whom a prophetic private in the Life Guards had heralded the sublime appearance by announcing that arrangements were made for the swallowing up of London and Westminster. Even the Cock-lane ghost had been laid only a round dozen of years, after rapping out its messages, as the spirits of this very year last past (supernaturally deficient in originality) rapped out theirs. Mere messages in the earthly order of events had lately come to the English Crown and People, from a congress of British subjects in America: which, strange to relate, have proved more important to the human race than any communications yet received through any of the chickens of the Cock-lane brood.

France, less favoured on the whole as to matters spiritual than her sister of the shield and trident, rolled with exceeding smoothness down hill, making paper money and spending it. Under the guidance of her Christian pastors, she entertained herself, besides, with such humane achievements as sentencing a youth to have his hands cut off, his tongue torn out with pincers, and his body burned alive, because he had not kneeled down in the rain to do honour to a dirty procession of monks which passed within his view, at a distance of some fifty or sixty yards. It is likely enough that, rooted in the woods of France and Norway, there were growing trees, when that sufferer was put to death, already marked by the Woodman, Fate, to come down and be sawn into boards, to make a certain movable framework with a sack and a knife in it, terrible in history. It is likely enough that in the rough outhouses of some tillers of the heavy lands adjacent to Paris, there were sheltered from the weather that very day, rude carts, bespattered with rustic mire, snuffed about by pigs, and roosted in by poultry, which the Farmer, Death, had already set apart to be his tumbrils of the Revolution. But that Woodman and that Farmer, though they work unceasingly, work silently, and no one heard them as they went about with muffled tread: the rather, forasmuch as to entertain any suspicion that they were awake, was to be atheistical and traitorous.

In England, there was scarcely an amount of order and protection to justify much national boasting. Daring burglaries by armed men, and highway robberies, took place in the capital itself every night; families were publicly cautioned not to go out of town without removing their furniture to upholsterers' warehouses for security; the highwayman in the dark was a City tradesman in the light, and, being recognised and challenged by his fellow-tradesman whom he stopped in his character of "the Captain," gallantly shot him through the head and rode away; the mail was waylaid by seven robbers, and the guard shot three dead, and then got shot dead himself by the other four, "in consequence of the failure of his ammunition:" after which the mail was robbed in peace; that magnificent potentate, the Lord Mayor of London, was made to stand and deliver on Turnham Green, by one highwayman, who despoiled the illustrious creature in sight of all his retinue; prisoners in London gaols fought battles with their turnkeys, and the majesty of the law fired blunderbusses in among them, loaded with rounds of shot and ball; thieves snipped off diamond crosses from the necks of noble lords at Court drawing-rooms; musketeers went into St. Giles's, to search for contraband goods, and the mob fired on the musketeers, and the musketeers fired on the mob, and nobody thought any of these occurrences much out of the common way. In the midst of them, the hangman, ever busy

and ever worse than useless, was in constant requisition; now, stringing up long rows of miscellaneous criminals; now, hanging a housebreaker on Saturday who had been taken on Tuesday; now, burning people in the hand at Newgate by the dozen, and now burning pamphlets at the door of Westminster Hall; to-day, taking the life of an atrocious murderer, and to-morrow of a wretched pilferer who had robbed a farmer's boy of sixpence.

All these things, and a thousand like them, came to pass in and close upon the dear old year one thousand seven hundred and seventy-five. Environed by them, while the Woodman and the Farmer worked unheeded, those two of the large jaws, and those other two of the plain and the fair faces, trod with stir enough, and carried their divine rights with a high hand. Thus did the year one thousand seven hundred and seventy-five conduct their Greatnesses, and myriads of small creatures—the creatures of this chronicle among the rest—along the roads that lay before them.

CHAPTER II

THE MAIL

It was the Dover road that lay, on a Friday night late in November, before the first of the persons with whom this history has business. The Dover road lay, as to him, beyond the Dover mail, as it lumbered up Shooter's Hill. He walked uphill in the mire by the side of the mail, as the rest of the passengers did; not because they had the least relish for walking exercise, under the circumstances, but because the hill, and the harness, and the mud, and the mail, were all so heavy, that the horses had three times already come to a stop, besides once drawing the coach across the road, with the mutinous intent of taking it back to Blackheath. Reins and whip and coachman and guard, however, in combination, had read that article of war which forbad a purpose otherwise strongly in favour of the argument, that some brute animals are endued with Reason; and the team had capitulated and returned to their duty.

With drooping heads and tremulous tails, they mashed their way through the thick mud, floundering and stumbling between whiles, as if they were falling to pieces at the larger joints. As often as the driver rested them and brought them to a stand, with a wary "Wo-ho! so-ho then!" the near leader violently shook his head and everything upon it—like an unusually emphatic horse, denying that the coach could be got up the hill. Whenever the leader made this rattle, the passenger started, as a nervous passenger might, and was disturbed in mind.

There was a steaming mist in all the hollows, and it had roamed in its forlornness up the hill, like an evil spirit, seeking rest and finding none. A clammy and intensely cold mist, it made its slow way through the air in ripples that visibly followed and overspread one another, as the waves of an unwholesome sea might do. It was dense enough to shut out everything from the light of the coach-lamps but these its own workings, and a few yards of road; and the reek of the labouring horses steamed into it, as if they had made it all.

Two other passengers, besides the one, were plodding up the hill by the side of the mail. All three were wrapped to the cheek-bones and over the ears, and wore jack-boots. Not one of the three could have said, from anything he saw, what either of the other two was like; and each was hidden under almost as many wrappers from the eyes of the mind, as from the eyes of the body, of his two companions. In those days, travellers were very shy of being confidential on a short notice, for anybody on the road might be a robber or in league with robbers. As to the latter, when every posting-house and ale-house could produce somebody in "the Captain's" pay, ranging from the landlord to the lowest stable nondescript, it was the likeliest thing upon the cards. So the guard of the Dover mail thought to himself, that Friday night in November, one thousand seven hundred and seventy-five, lumbering up Shooter's Hill, as he stood on his own particular perch behind the mail, beating his feet, and keeping an eye and a hand on the arm-chest before him, where a loaded blunderbuss lay at the top of six or eight loaded horse-pistols, deposited on a substratum of cutlass.

The Dover mail was in its usual genial position that the guard suspected the passengers, the passengers suspected one another and the guard, they all suspected everybody else, and the coachman was sure of nothing but the horses; as to which cattle he could with a clear conscience have taken his oath on the two Testaments that they were not fit for the journey.

"Wo-ho!" said the coachman. "So, then! One more pull and you're at the top and be damned to you, for I have had trouble enough to get you to it!—Joe!"

"Halloa!" the guard replied.

"What o'clock do you make it, Joe?"

"Ten minutes, good, past eleven."

"My blood!" ejaculated the vexed coachman, "and not atop of Shooter's yet! Tst! Yah! Get on with you!"

The emphatic horse, cut short by the whip in a most decided negative, made a decided scramble for it, and the three other horses followed suit. Once more, the Dover mail struggled on, with the jack-boots of its passengers squashing along by its side. They had stopped

when the coach stopped, and they kept close company with it. If any one of the three had had the hardihood to propose to another to walk on a little ahead into the mist and darkness, he would have put himself in a fair way of getting shot instantly as a highwayman.

The last burst carried the mail to the summit of the hill. The horses stopped to breathe again, and the guard got down to skid the wheel for the descent, and open the coach-door to let the passengers in.

"Tst! Joe!" cried the coachman in a warning voice, looking down from his box.

"What do you say, Tom?"

They both listened.

"I say a horse at a canter coming up, Joe."

"*I* say a horse at a gallop, Tom," returned the guard, leaving his hold of the door, and mounting nimbly to his place. "Gentlemen! In the king's name, all of you!"

With this hurried adjuration, he cocked his blunderbuss, and stood on the offensive.

The passenger booked by this history, was on the coach-step, getting in; the two other passengers were close behind him, and about to follow. He remained on the step, half in the coach and half out of it; they remained in the road below him. They all looked from the coachman to the guard, and from the guard to the coachman, and listened. The coachman looked back and the guard looked back, and even the emphatic leader pricked up his ears and looked back, without contradicting.

The stillness consequent on the cessation of the rumbling and labouring of the coach, added to the stillness of the night, made it very quiet indeed. The panting of the horses communicated a tremulous motion to the coach, as if it were in a state of agitation. The hearts of the passengers beat loud enough perhaps to be heard; but at any rate, the quiet pause was audibly expressive of people out of breath, and holding the breath, and having the pulses quickened by expectation.

The sound of a horse at a gallop came fast and furiously up the hill.

"So-ho!" the guard sang out, as loud as he could roar. "Yo there! Stand! I shall fire!"

The pace was suddenly checked, and, with much splashing and floundering, a man's voice called from the mist, "Is that the Dover mail?"

"Never you mind what it is?" the guard retorted. "What are you!"

"*Is* that the Dover mail?"

"Why do you want to know?"

"I want a passenger, if it is."

"What passenger?"

"Mr. Jarvis Lorry."

Our booked passenger showed in a moment that it was his name. The guard, the coachman, and the two other passengers eyed him distrustfully.

"Keep where you are," the guard called to the voice in the mist, "because, if I should make a mistake, it could never be set right in your lifetime. Gentleman of the name of Lorry answer straight."

"What is the matter?" asked the passenger, then, with mildly quavering speech. "Who wants me? Is it Jerry?"

("I don't like Jerry's voice, if it is Jerry," growled the guard to himself. "He's hoarser than suits me, is Jerry.")

"Yes, Mr. Lorry."

"What is the matter?"

"A despatch sent after you from over yonder. T. and Co."

"I know this messenger, guard," said Mr. Lorry, getting down into the road—assisted from behind more swiftly than politely by the other two passengers, who immediately scrambled into the coach, shut the door, and pulled up the window. "He may come close; there's nothing wrong."

"I hope there ain't, but I can't make so 'Nation sure of that," said the guard, in gruff soliloquy. "Hallo you!"

"Well! And hallo you!" said Jerry, more hoarsely than before.

"Come on at a footpace! d'ye mind me? And if you've got holsters to that saddle o' yourn, don't let me see your hand go nigh 'em. For I'm a devil at a quick mistake, and when I make one it takes the form of Lead. So now let's look at you."

The figures of a horse and rider came slowly through the eddying mist, and came to the side of the mail, where the passenger stood. The rider stooped, and, casting up his eyes at the guard, handed the passenger a small folded paper. The rider's horse was blown, and both horse and rider were covered with mud, from the hoofs of the horse to the hat of the man.

"Guard!" said the passenger, in a tone of quiet business confidence.

The watchful guard, with his right hand at the stock of his raised blunderbuss, his left at the barrel, and his eye on the horseman, answered curtly, "Sir."

"There is nothing to apprehend. I belong to Tellson's Bank. You must know Tellson's Bank in London. I am going to Paris on business. A crown to drink. I may read this?"

"If so be as you're quick, sir."

He opened it in the light of the coach-lamp on that side, and read —first to himself and then aloud: " 'Wait at Dover for Mam'selle.' It's not long, you see, guard. Jerry, say that my answer was, RECALLED TO LIFE."

The Mail.

Jerry started in his saddle. "That's a Blazing strange answer, too," said he, at his hoarsest.

"Take that message back, and they will know that I received this, as well as if I wrote. Make the best of your way. Good night."

With those words the passenger opened the coach-door and got in; not at all assisted by his fellow-passengers, who had expeditiously secreted their watches and purses in their boots, and were now making a general pretence of being asleep. With no more definite purpose than to escape the hazard of originating any other kind of action.

The coach lumbered on again, with heavier wreaths of mist closing round it as it began the descent. The guard soon replaced his blunderbuss in his arm-chest, and, having looked to the rest of its contents, and having looked to the supplementary pistols that he wore in his belt, looked to a smaller chest beneath his seat, in which there were a few smith's tools, a couple of torches, and a tinder-box. For he was furnished with that completeness that if the coach-lamps had been blown and stormed out, which did occasionally happen, he had only to shut himself up inside, keep the flint and steel sparks well off the straw, and get a light with tolerable safety and ease (if he were lucky) in five minutes.

"Tom!" softly over the coach-roof.

"Hallo, Joe."

"Did you hear the message?"

"I did, Joe."

"What did you make of it, Tom?"

"Nothing at all, Joe."

"That's a coincidence, too," the guard mused, "for I made the same of it myself."

Jerry, left alone in the mist and darkness, dismounted meanwhile, not only to ease his spent horse, but to wipe the mud from his face, and shake the wet out of his hat-brim, which might be capable of holding about half a gallon. After standing with the bridle over his heavily-splashed arm, until the wheels of the mail were no longer within hearing and the night was quite still again, he turned to walk down the hill.

"After that there gallop from Temple Bar, old lady, I won't trust your fore-legs till I get you on the level," said this hoarse messenger, glancing at his mare. " 'Recalled to life.' That's a Blazing strange message. Much of that wouldn't do for you, Jerry! I say, Jerry! You'd be in a Blazing bad way, if recalling to life was to come into fashion, Jerry!"

CHAPTER III

THE NIGHT SHADOWS

A WONDERFUL fact to reflect upon, that every human creature is constituted to be that profound secret and mystery to every other. A solemn consideration, when I enter a great city by night, that every one of those darkly clustered houses encloses its own secret; that every room in every one of them encloses its own secret; that every beating heart in the hundreds of thousands of breasts there, is, in some of its imaginings, a secret to the heart nearest it! Something of the awfulness, even of Death itself, is referable to this. No more can I turn the leaves of this dear book that I loved, and vainly hope in time to read it all. No more can I look into the depths of this unfathomable water, wherein, as momentary lights glanced into it, I have had glimpses of buried treasure and other things submerged. It was appointed that the book should shut with a spring, for ever and for ever, when I had read but a page. It was appointed that the water should be locked in an eternal frost, when the light was playing on its surface, and I stood in ignorance on the shore. My friend is dead, my neighbour is dead, my love, the darling of my soul, is dead; it is the inexorable consolidation and perpetuation of the secret that was always in that individuality, and which I shall carry in mine to my life's end. In any of the burial-places of this city through which I pass, is there a sleeper more inscrutable than its busy inhabitants are, in their innermost personality, to me, or than I am to them?

As to this, his natural and not to be alienated inheritance, the messenger on horseback had exactly the same possessions as the King, the first Minister of State, or the richest merchant in London. So with the three passengers shut up in the narrow compass of one lumbering old mail coach; they were mysteries to one another, as complete as if each had been in his own coach and six, or his own coach and sixty, with the breadth of a county between him and the next.

The messenger rode back at an easy trot, stopping pretty often at ale-houses by the way to drink, but evincing a tendency to keep his own counsel, and to keep his hat cocked over his eyes. He had eyes that assorted very well with that decoration, being of a surface black, with no depth in the colour or form, and much too near together—as if they were afraid of being found out in something, singly, if they kept too far apart. They had a sinister expression, under an old cocked-hat like a three-cornered spittoon, and over a great muffler for the chin and throat, which descended nearly to the wearer's

knees. When he stopped for drink, he moved this muffler with his left hand, only while he poured his liquor in with his right; as soon as that was done, he muffled again.

"No, Jerry, no!" said the messenger, harping on one theme as he rode. "It wouldn't do for you, Jerry. Jerry, you honest tradesman, it wouldn't suit *your* line of business! Recalled—! Bust me if I don't think he'd been a drinking!"

His message perplexed his mind to that degree that he was fain, several times, to take off his hat to scratch his head. Except on the crown, which was raggedly bald, he had stiff, black hair, standing jaggedly all over it, and growing down hill almost to his broad, blunt nose. It was so like smith's work, so much more like the top of a strongly spiked wall than a head of hair, that the best of players at leap-frog might have declined him, as the most dangerous man in the world to go over.

While he trotted back with the message he was to deliver to the night watchman in his box at the door of Tellson's Bank, by Temple Bar, who was to deliver it to greater authorities within, the shadows of the night took such shapes to him as arose out of the message, and took such shapes to the mare as arose out of *her* private topics of uneasiness. They seemed to be numerous, for she shied at every shadow on the road.

What time, the mail-coach lumbered, jolted, rattled, and bumped upon its tedious way, with its three fellow-inscrutables inside. To whom, likewise, the shadows of the night revealed themselves, in the forms their dozing eyes and wandering thoughts suggested.

Tellson's Bank had a run upon it in the mail. As the bank passenger —with an arm drawn through the leathern strap, which did what lay in it to keep him from pounding against the next passenger, and driving him into his corner, whenever the coach got a special jolt— nodded in his place, with half-shut eyes, the little coach-windows, and the coach-lamp dimly gleaming through them, and the bulky bundle of opposite passenger, became the bank, and did a great stroke of business. The rattle of the harness was the chink of money, and more drafts were honoured in five minutes than even Tellson's, with all its foreign and home connexion, ever paid in thrice the time. Then the strong-rooms underground, at Tellson's, with such of their valuable stores and secrets as were known to the passenger (and it was not a little that he knew about them), opened before him, and he went in among them with the great keys and the feebly-burning candle, and found them safe, and strong, and sound, and still, just as he had last seen them.

But, though the bank was almost always with him, and though the coach (in a confused way, like the presence of pain under an opiate)

was always with him, there was another current of impression that never ceased to run, all through the night. He was on his way to dig some one out of a grave.

Now, which of the multitude of faces that showed themselves before him was the true face of the buried person, the shadows of the night did not indicate; but they were all the faces of a man of five-and-forty by years, and they differed principally in the passions they expressed, and in the ghastliness of their worn and wasted state. Pride, contempt, defiance, stubbornness, submission, lamentation, succeeded one another; so did varieties of sunken cheek, cadaverous colour, emaciated hands and figures. But the face was in the main one face, and every head was prematurely white. A hundred times the dozing passenger inquired of this spectre:

"Buried how long?"

The answer was always the same: "Almost eighteen years."

"You had abandoned all hope of being dug out?"

"Long ago."

"You know that you are recalled to life?"

"They tell me so."

"I hope you care to live?"

"I can't say."

"Shall I show her to you? Will you come and see her?"

The answers to this question were various and contradictory. Sometimes the broken reply was, "Wait! It would kill me if I saw her too soon." Sometimes, it was given in a tender rain of tears, and then it was "Take me to her." Sometimes it was staring and bewildered, and then it was, "I don't know her. I don't understand."

After such imaginary discourse, the passenger in his fancy would dig, and dig, dig—now with a spade, now with a great key, now with his hands—to dig this wretched creature out. Got out at last, with earth hanging about his face and hair, he would suddenly fall away to dust. The passenger would then start to himself, and lower the window, to get the reality of mist and rain on his cheek.

Yet even when his eyes were opened on the mist and rain, on the moving patch of light from the lamps, and the hedge at the roadside retreating by jerks, the night shadows outside the coach would fall into the train of the night shadows within. The real Banking-house by Temple Bar, the real business of the past day, the real strong-rooms, the real express sent after him, and the real message returned, would all be there. Out of the midst of them, the ghostly face would rise, and he would accost it again.

"Buried how long?"

"Almost eighteen years."

"I hope you care to live?"

"I can't say."

Dig—dig—dig—until an impatient movement from one of the two passengers would admonish him to pull up the window, draw his arm securely through the leathern strap, and speculate upon the two slumbering forms, until his mind lost its hold of them, and they again slid away into the bank and the grave.

"Buried how long?"

"Almost eighteen years."

"You had abandoned all hope of being dug out?"

"Long ago."

The words were still in his hearing as just spoken—distinctly in his hearing as ever spoken words had been in his life—when the weary passenger started to the consciousness of daylight, and found that the shadows of the night were gone.

He lowered the window, and looked out at the rising sun. There was a ridge of ploughed land, with a plough upon it where it had been left last night when the horses were unyoked; beyond, a quiet coppice-wood, in which many leaves of burning red and golden yellow still remained upon the trees. Though the earth was cold and wet, the sky was clear, and the sun rose bright, placid, and beautiful.

"Eighteen years!" said the passenger, looking at the sun. "Gracious Creator of day! To be buried alive for eighteen years!"

CHAPTER IV

THE PREPARATION

When the mail got successfully to Dover, in the course of the forenoon, the head drawer at the Royal George Hotel opened the coach-door as his custom was. He did it with some flourish of ceremony, for a mail journey from London in winter was an achievement to congratulate an adventurous traveller upon.

By that time, there was only one adventurous traveller left to be congratulated; for the two others had been set down at their respective roadside destinations. The mildewy inside of the coach, with its damp and dirty straw, its disagreeable smell, and its obscurity, was rather like a larger dog-kennel. Mr. Lorry, the passenger, shaking himself out of it in chains of straw, a tangle of shaggy wrapper, flapping hat, and muddy legs, was rather like a larger sort of dog.

"There will be a packet to Calais, to-morrow, drawer?"

"Yes, sir, if the weather holds and the wind sets tolerable fair. The tide will serve pretty nicely at about two in the afternoon, sir. Bed, sir?"

"I shall not go to bed till night; but I want a bedroom, and a barber."

"And then breakfast, sir? Yes, sir. That way, sir, if you please. Show Concord! Gentleman's valise and hot water to Concord. Pull off gentleman's boots in Concord. (You will find a fine sea-coal fire, sir.) Fetch barber to Concord. Stir about there, now, for Concord!"

The Concord bed-chamber being always assigned to a passenger by the mail, and passengers by the mail being always heavily wrapped up from head to foot, the room had the odd interest for the establishment of the Royal George, that although but one kind of man was seen to go into it, all kinds and varieties of men came out of it. Consequently, another drawer, and two porters, and several maids and the landlady, were all loitering by accident at various points of the road between the Concord and the coffee-room, when a gentleman of sixty, formally dressed in a brown suit of clothes, pretty well worn, but very well kept, with large square cuffs and large flaps to the pockets, passed along on his way to his breakfast.

The coffee-room had no other occupant, that forenoon, than the gentleman in brown. His breakfast-table was drawn before the fire, and as he sat, with its light shining on him, waiting for the meal, he sat so still, that he might have been sitting for his portrait.

Very orderly and methodical he looked, with a hand on each knee, and a loud watch ticking a sonorous sermon under his flapped waistcoat, as though it pitted its gravity and longevity against the levity and evanescence of the brisk fire. He had a good leg, and was a little vain of it, for his brown stockings fitted sleek and close, and were of a fine texture; his shoes and buckles, too, though plain, were trim. He wore an odd little sleek crisp flaxen wig, setting very close to his head: which wig, it is to be presumed, was made of hair, but which looked far more as though it were spun from filaments of silk or glass. His linen, though not of a fineness in accordance with his stockings, was as white as the tops of the waves that broke upon the neighbouring beach, or the specks of sail that glinted in the sunlight far at sea. A face habitually suppressed and quieted, was still lighted up under the quaint wig by a pair of moist bright eyes that it must have cost their owner, in years gone by, some pains to drill to the composed and reserved expression of Tellson's Bank. He had a healthy colour in his cheeks, and his face, though lined, bore few traces of anxiety. But, perhaps the confidential bachelor clerks in Tellson's Bank were principally occupied with the cares of other people; and perhaps second-hand cares, like second-hand clothes, come easily off and on.

Completing his resemblance to a man who was sitting for his portrait, Mr. Lorry dropped off to sleep. The arrival of his breakfast roused him, and he said to the drawer, as he moved his chair to it:

"I wish accommodation prepared for a young lady who may come here at any time to-day. She may ask for Mr. Jarvis Lorry, or she may only ask for a gentleman from Tellson's Bank. Please to let me know."

"Yes, sir. Tellson's Bank in London, sir?"

"Yes."

"Yes, sir. We have oftentimes the honour to entertain your gentlemen in their travelling backwards and forwards betwixt London and Paris, sir. A vast deal of travelling, sir, in Tellson and Company's House."

"Yes. We are quite a French House, as well as an English one."

"Yes, sir. Not much in the habit of such travelling yourself, I think, sir?"

"Not of late years. It is fifteen years since we—since I—came last from France."

"Indeed, sir? That was before my time here, sir. Before our people's time here, sir. The George was in other hands at that time, sir."

"I believe so."

"But I would hold a pretty wager, sir, that a House like Tellson and Company was flourishing, a matter of fifty, not to speak of fifteen years ago?"

"You might treble that, and say a hundred and fifty, yet not be far from the truth."

"Indeed, sir!"

Rounding his mouth and both his eyes, as he stepped backward from the table, the waiter shifted his napkin from his right arm to his left, dropped into a comfortable attitude, and stood surveying the guest while he ate and drank, as from an observatory or watch-tower. According to the immemorial usage of waiters in all ages.

When Mr. Lorry had finished his breakfast, he went out for a stroll on the beach. The little narrow, crooked town of Dover hid itself away from the beach, and ran its head into the chalk cliffs, like a marine ostrich. The beach was a desert of heaps of sea and stones tumbling wildly about, and the sea did what it liked, and what it liked was destruction. It thundered at the town, and thundered at the cliffs, and brought the coast down, madly. The air among the houses was of so strong a piscatory flavour that one might have supposed sick fish went up to be dipped in it, as sick people went down to be dipped in the sea. A little fishing was done in the port, and a quantity of strolling about by night, and looking seaward: particularly at those times when the tide made, and was near flood. Small tradesmen, who did no business whatever, sometimes unaccountably realised large fortunes, and it was remarkable that nobody in the neighbourhood could endure a lamplighter.

As the day declined into the afternoon, and the air, which had been at intervals clear enough to allow the French coast to be seen, became again charged with mist and vapour, Mr. Lorry's thoughts seemed to cloud too. When it was dark, and he sat before the coffee-room fire, awaiting his dinner as he had awaited his breakfast, his mind was busily digging, digging, digging, in the live red coals.

A bottle of good claret after dinner does a digger in the red coals no harm, otherwise than as it has a tendency to throw him out of work. Mr. Lorry had been idle a long time, and had just poured out his last glassful of wine with as complete an appearance of satisfaction as is ever to be found in an elderly gentleman of a fresh complexion who has got to the end of a bottle, when a rattling of wheels came up the narrow street, and rumbled into the inn-yard.

He set down his glass untouched. "This is Mam'selle!" said he.

In a very few minutes the waiter came in to announce that Miss Manette had arrived from London, and would be happy to see the gentleman from Tellson's.

"So soon?"

Miss Manette had taken some refreshment on the road and required none then, and was extremely anxious to see the gentleman from Tellson's immediately, if it suited his pleasure and convenience.

The gentleman from Tellson's had nothing left for it but to empty his glass with an air of stolid desperation, settle his odd little flaxen wig at the ears, and follow the waiter to Miss Manette's apartment. It was a large, dark room, furnished in a funereal manner with black horsehair, and loaded with heavy dark tables. These had been oiled and oiled, until the two tall candles on the table in the middle of the room were gloomily reflected on every leaf; as if *they* were buried, in deep graves of black mahogany, and no light to speak of could be expected from them until they were dug out.

The obscurity was so difficult to penetrate that Mr. Lorry, picking his way over the well-worn Turkey carpet, supposed Miss Manette to be, for the moment, in some adjacent room, until, having got past the two tall candles, he saw standing to receive him by the table between them and the fire, a young lady of not more than seventeen, in a riding-cloak, and still holding her straw travelling-hat by its ribbon in her hand. As his eyes rested on a short, slight, pretty figure, a quantity of golden hair, a pair of blue eyes that met his own with an inquiring look, and a forehead with a singular capacity (remembering how young and smooth it was) of lifting and knitting itself into an expression that was not quite one of perplexity, or wonder, or alarm, or merely of a bright fixed attention, though it included all the four expressions—as his eyes rested on these things, a sudden vivid likeness passed before him, of a child whom he had

held in his arms on the passage across that very Channel, one cold time, when the hail drifted heavily and the sea ran high. The likeness passed away, like a breath along the surface of the gaunt pier-glass behind her, on the frame of which, a hospital procession of negro cupids, several headless and all cripples, were offering black baskets of Dead Sea fruit to black divinities of the feminine gender—and he made his formal bow to Miss Manette.

"Pray take a seat, sir." In a very clear and pleasant young voice; a little foreign in its accent, but a very little indeed.

"I kiss your hand, miss," said Mr. Lorry, with the manners of an earlier date, as he made his formal bow again, and took his seat.

"I received a letter from the Bank, sir, yesterday, informing me that some intelligence—or discovery——"

"The word is not material, miss; either word will do."

"—respecting the small property of my poor father, whom I never saw—so long dead——"

Mr. Lorry moved in his chair, and cast a troubled look towards the hospital procession of negro cupids. As if *they* had any help for anybody in their absurd baskets!

"—rendered it necessary that I should go to Paris, there to communicate with a gentleman of the Bank, so good as to be despatched to Paris for the purpose."

"Myself."

"As I was prepared to hear, sir."

She curtseyed to him (young ladies made curtseys in those days), with a pretty desire to convey to him that she felt how much older and wiser he was than she. He made her another bow.

"I replied to the Bank, sir, that as it was considered necessary, by those who know, and who are so kind as to advise me, that I should go to France, and that as I am an orphan and have no friend who could go with me, I should esteem it highly if I might be permitted to place myself, during the journey, under that worthy gentleman's protection. The gentleman had left London, but I think a messenger was sent after him to beg the favour of his waiting for me here."

"I was happy," said Mr. Lorry, "to be entrusted with the charge. I shall be more happy to execute it."

"Sir, I thank you indeed. I thank you very gratefully. It was told me by the Bank that the gentleman would explain to me the details of the business, and that I must prepare myself to find them of a surprising nature. I have done my best to prepare myself, and I naturally have a strong and eager interest to know what they are."

"Naturally," said Mr. Lorry. "Yes—I——"

After a pause, he added, again settling the crisp flaxen wig at the ears:

"It is very difficult to begin."

He did not begin, but, in his indecision, met her glance. The young forehead lifted itself into that singular expression—but it was pretty and characteristic, besides being singular—and she raised her hand, as if with an involuntary action she caught at, or stayed some passing shadow.

"Are you quite a stranger to me, sir?"

"Am I not?" Mr. Lorry opened his hands, and extended them outwards with an argumentative smile.

Between the eyebrows and just over the little feminine nose, the line of which was as delicate and fine as it was possible to be, the expression deepened itself as she took her seat thoughtfully in the chair by which she had hitherto remained standing. He watched her as she mused, and the moment she raised her eyes again, went on:

"In your adopted country, I presume, I cannot do better than address you as a young English lady, Miss Manette?"

"If you please, sir."

"Miss Manette, I am a man of business. I have a business charge to acquit myself of. In your reception of it, don't heed me any more than if I was a speaking machine—truly, I am not much else. I will, with your leave, relate to you, miss, the story of one of our customers."

"Story!"

He seemed wilfully to mistake the word she had repeated, when he added, in a hurry. "Yes, customers; in the banking business we usually call our connexion our customers. He was a French gentleman; a scientific gentleman; a man of great acquirements—a Doctor."

"Not of Beauvais?"

"Why, yes, of Beauvais. Like Monsieur Manette, your father, the gentleman was of Beauvais. Like Monsieur Manette, your father, the gentleman was of repute in Paris. I had the honour of knowing him there. Our relations were business relations, but confidential. I was at that time in our French House, and had been—oh! twenty years."

"At that time—I may ask, at what time, sir?"

"I speak, miss, of twenty years ago. He married—an English lady—and I was one of the trustees. His affairs, like the affairs of many other French gentlemen and French families, were entirely in Tellson's hands. In a similar way I am, or I have been, trustee of one kind or other for scores of our customers. These are mere business relations, miss; there is no friendship in them, no particular interest, nothing like sentiment. I have passed from one to another, in the course of my business life, just as I pass from one of our customers to another in the course of my business day; in short, I have no feelings;

I am a mere machine. To go on——"

"But this is my father's story, sir; and I begin to think"—the curiously roughened forehead was very intent upon him—"that when I was left an orphan through my mother's surviving my father only two years, it was you who brought me to England. I am almost sure it was you."

Mr. Lorry took the hesitating little hand that confidingly advanced to take his, and he put it with some ceremony to his lips. He then conducted the young lady straightway to her chair again, and, holding the chair-back with his left hand, and using his right by turns to rub his chin, pull his wig at the ears, or point what he said, stood looking down into her face while she sat looking up into his.

"Miss Manette, it *was* I. And you will see how truly I spoke of myself just now, in saying I had no feelings, and that all the relations I hold with my fellow-creatures are mere business relations, when you reflect that I have never seen you since. No; you have been the ward of Tellson's House since, and I have been busy with the other business of Tellson's House since. Feelings! I have no time for them, no chance of them. I pass my whole life, miss, in turning an immense pecuniary Mangle."

After this odd description of his daily routine of employment, Mr. Lorry flattened his flaxen wig upon his head with both hands (which was most unnecessary, for nothing could be flatter than its shining surface was before), and resumed his former attitude.

"So far, miss (as you have remarked), this is the story of your regretted father. Now comes the difference. If your father had not died when he did——Don't be frightened! How you start!"

She did, indeed, start. And she caught his wrist with both her hands.

"Pray," said Mr. Lorry, in a soothing tone, bringing his left hand from the back of the chair to lay it on the supplicatory fingers that clasped him in so violent a tremble: "pray control your agitation—a matter of business. As I was saying——"

Her look so discomposed him that he stopped, wandered, and began anew:

"As I was saying; if Monsieur Manette had not died; if he had suddenly and silently disappeared; if he had been spirited away; if it had not been difficult to guess to what dreadful place, though no art could trace him; if he had an enemy in some compatriot who could exercise a privilege that I in my own time have known the boldest people afraid to speak of in a whisper, across the water there; for instance, the privilege of filling up blank forms for the consignment of any one to the oblivion of a prison for any length of time; if his wife had implored the king, the queen, the court, the clergy, for any

tidings of him, and all quite in vain;—then the history of your father would have been the history of this unfortunate gentleman, the Doctor of Beauvais."

"I entreat you to tell me more, sir."

"I will. I am going to. You can bear it?"

"I can bear anything but the uncertainty you leave me in at this moment."

"You speak collectedly, and you—*are* collected. That's good!" (Though his manner was less satisfied than his words.) "A matter of business. Regard it as a matter of business—business that must be done. Now if this doctor's wife, though a lady of great courage and spirit, had suffered so intensely from this cause before her little child was born——"

"The little child was a daughter, sir."

"A daughter. A—a—matter of business—don't be distressed. Miss, if the poor lady had suffered so intensely before her little child was born, that she came to the determination of sparing the poor child the inheritance of any part of the agony she had known the pains of, by rearing her in the belief that her father was dead——No, don't kneel! In Heaven's name why should you kneel to me!"

"For the truth. O dear, good, compassionate sir, for the truth!"

"A—a matter of business. You confuse me, and how can I transact business if I am confused? Let us be clear-headed. If you could kindly mention now, for instance, what nine times ninepence are, or how many shillings in twenty guineas, it would be so encouraging. I should be so much more at my ease about your state of mind."

Without directly answering to this appeal, she sat so still when he had very gently raised her, and the hands that had not ceased to clasp his wrists were so much more steady than they had been, that she communicated some reassurance to Mr. Jarvis Lorry.

"That's right, that's right. Courage! Business! You have business before you; useful business. Miss Manette, your mother took this course with you. And when she died—I believe broken-hearted—having never slackened her unavailing search for your father, she left you, at two years old, to grow to be blooming, beautiful, and happy, without the dark cloud upon you of living in uncertainty whether your father soon wore his heart out in prison, or wasted there through many lingering years."

As he said the words he looked down, with an admiring pity, on the flowing golden hair; as if he pictured to himself that it might have been already tinged with grey.

"You know that your parents had no great possession, and that what they had was secured to your mother and to you. There has been no new discovery, of money, or of any other property; but——"

He felt his wrist held closer, and he stopped. The expression in the forehead, which had so particularly attracted his notice, and which was now immovable, had deepened into one of pain and horror.

"But he has been—been found. He is alive. Greatly changed, it is too probable; almost a wreck, it is possible; though we will hope the best. Still, alive. Your father has been taken to the house of an old servant in Paris, and we are going there: I, to identify him if I can: you, to restore him to life, love, duty, rest, comfort."

A shiver ran through her frame, and from it through his. She said, in a low, distinct, awe-stricken voice, as if she were saying it in a dream,

"I am going to see his Ghost! It will be his Ghost—not him!"

Mr. Lorry quietly chafed the hands that held his arm. "There, there, there! See now, see now! The best and the worst are known to you, now. You are well on your way to the poor wronged gentleman, and, with a fair sea voyage, and a fair land journey, you will be soon at his dear side."

She repeated in the same tone, sunk to a whisper, "I have been free, I have been happy, yet his Ghost has never haunted me!"

"Only one thing more," said Mr. Lorry, laying stress upon it as a wholesome means of enforcing her attention: "he has been found under another name; his own, long forgotten or long concealed. It would be worse than useless now to inquire which; worse than useless to seek to know whether he has been for years overlooked, or always designedly held prisoner. It would be worse than useless now to make any inquiries, because it would be dangerous. Better not to mention the subject, anywhere or in any way, and to remove him—for a while at all events—out of France. Even I, safe as an Englishman, and even Tellson's, important as they are to French credit, avoid all naming of the matter. I carry about me, not a scrap of writing openly referring to it. This is a secret service altogether. My credentials, entries, and memoranda, are all comprehended in the one line, 'Recalled to Life;' which may mean anything. But what is the matter! She doesn't notice a word! Miss Manette!"

Perfectly still and silent, and not even fallen back in her chair, she sat under his hand, utterly insensible; with her eyes open and fixed upon him, and with that last expression looking as if it were carved or branded into her forehead. So close was her hold upon his arm, that he feared to detach himself lest he should hurt her; therefore he called out loudly for assistance without moving.

A wild-looking woman, whom even in his agitation, Mr. Lorry observed to be all of a red colour, and to have red hair, and to be dressed in some extraordinary tight-fitting fashion, and to have on her head a most wonderful bonnet like a Grenadier wooden measure,

and good measure too, or a great Stilton cheese, came running into the room in advance of the inn servants, and soon settled the question of his detachment from the poor young lady, by laying a brawny hand upon his chest, and sending him flying back against the nearest wall.

("I really think this must be a man!" was Mr. Lorry's breathless reflection, simultaneously with his coming against the wall.)

"Why, look at you all!" bawled this figure, addressing the inn servants. "Why don't you go and fetch things, instead of standing there staring at me? I am not so much to look at, am I? Why don't you go and fetch things? I'll let you know, if you don't bring smelling-salts, cold water, and vinegar, quick, I will."

There was an immediate dispersal for these restoratives, and she softly laid the patient on a sofa, and tended her with great skill and gentleness: calling her "my precious!" and "my bird!" and spreading her golden hair aside over her shoulders with great pride and care.

"And you in brown!" she said, indignantly turning to Mr. Lorry; "couldn't you tell her what you had to tell her, without frightening her to death? Look at her, with her pretty pale face and her cold hands. Do you call *that* being a Banker?"

Mr. Lorry was so exceedingly disconcerted by a question so hard to answer, that he could only look on, at a distance, with much feebler sympathy and humility, while the strong woman, having banished the inn servants under the mysterious penalty of "letting them know" something not mentioned if they stayed there, staring, recovered her charge by a regular series of gradations, and coaxed her to lay her drooping head upon her shoulder.

"I hope she will do well now," said Mr. Lorry.

"No thanks to you in brown, if she does. My darling pretty!"

"I hope," said Mr. Lorry, after another pause of feeble sympathy and humility, "that you accompany Miss Manette to France?"

"A likely thing, too!" replied the strong woman. "If it was ever intended that I should go across salt water, do you suppose Providence would have cast my lot in an island?"

This being another question hard to answer, Mr. Jarvis Lorry withdrew to consider it.

CHAPTER V

THE WINE-SHOP

A LARGE cask of wine had been dropped and broken, in the street. The accident had happened in getting it out of a cart; the cask had tumbled out with a run, the hoops had burst, and it lay on the stones

just outside the door of the wine-shop, shattered like a walnut-shell.

All the people within reach had suspended their business, or their idleness, to run to the spot and drink the wine. The rough, irregular stones of the street, pointing every way, and designed, one might have thought, expressly to lame all living creatures that approached them, had dammed it into little pools; these were surrounded, each by its own jostling group or crowd, according to its size. Some men kneeled down, made scoops of their two hands joined, and sipped, or tried to help women, who bent over their shoulders, to sip, before the wine had all run out between their fingers. Others, men and women, dipped in the puddles with little mugs of mutilated earthenware, or even with handkerchiefs from women's heads, which were squeezed dry into infants' mouths; others made small mud embankments, to stem the wine as it ran; others, directed by lookers-on up at high windows, darted here and there, to cut off little streams of wine that started away in new directions; others devoted themselves to the sodden and lee-dyed pieces of the cask, licking, and even champing the moister wine-rotted fragments with eager relish. There was no drainage to carry off the wine, and not only did it all get taken up, but so much mud got taken up along with it, that there might have been a scavenger in the street, if anybody acquainted with it could have believed in such a miraculous presence.

A shrill sound of laughter and of amused voices—voices of men, women, and children—resounded in the street while this wine game lasted. There was little roughness in the sport, and much playfulness. There was a special companionship in it, an observable inclination on the part of every one to join some other one, which led, especially among the luckier or lighter-hearted, to frolicsome embraces, drinking of healths, shaking of hands, and even joining of hands and dancing, a dozen together. When the wine was gone, and the places where it had been most abundant were raked into a grid-iron-pattern by fingers, these demonstrations ceased, as suddenly as they had broken out. The man who had left his saw sticking in the firewood he was cutting, set it in motion again; the woman who had left on a door-step the little pot of hot ashes, at which she had been trying to soften the pain in her own starved fingers and toes, or in those of her child, returned to it; men with bare arms, matted locks, and cadaverous faces, who had emerged into the winter light from cellars, moved away, to descend again; and a gloom gathered on the scene that appeared more natural to it than sunshine.

The wine was red wine, and had stained the ground of the narrow street in the suburb of Saint Antoine, in Paris, where it was spilled. It had stained many hands, too, and many faces, and many naked feet, and many wooden shoes. The hands of the man who sawed the

wood, left red marks on the billets; and the forehead of the woman who nursed her baby, was stained with the stain of the old rag she wound about her head again. Those who had been greedy with the staves of the cask, had acquired a tigerish smear about the mouth; and one tall joker so besmirched, his head more out of a long squalid bag of a night-cap than in it, scrawled upon a wall with his finger dipped in muddy wine-lees—Blood.

The time was to come, when that wine too would be spilled on the street-stones, and when the stain of it would be red upon many there.

And now that the cloud settled on Saint Antoine, which a momentary gleam had driven from his sacred countenance, the darkness of it was heavy—cold, dirt, sickness, ignorance, and want, were the lords in waiting on the saintly presence—nobles of great power all of them; but, most especially the last. Samples of a people that had undergone a terrible grinding and re-grinding in the mill, and certainly not in the fabulous mill which ground old people young, shivered at every corner, passed in and out at every doorway, looked from every window, fluttered in every vestige of a garment that the wind shook. The mill which had worked them down, was the mill that grinds young people old; the children had ancient faces and grave voices; and upon them, and upon the grown faces, and ploughed into every furrow of age and coming up afresh, was the sign, Hunger. It was prevalent everywhere. Hunger was pushed out of the tall houses, in the wretched clothing that hung upon poles and lines; Hunger was patched into them with straw and rag and wood and paper; Hunger was repeated in every fragment of the small modicum of firewood that the man sawed off; Hunger stared down from the smokeless chimneys, and started up from the filthy street that had no offal, among its refuse, of anything to eat. Hunger was the inscription on the baker's shelves, written in every small loaf of his scanty stock of bad bread; at the sausage-shop, in every dead-dog preparation that was offered for sale. Hunger rattled its dry bones among the roasting chestnuts in the turned cylinder; Hunger was shred into atomies in every farthing porringer of husky chips of potato, fried with some reluctant drops of oil.

Its abiding place was in all things fitted to it. A narrow winding street, full of offence and stench, with other narrow winding streets diverging, all peopled by rags and nightcaps, and all smelling of rags and nightcaps, and all visible things with a brooding look upon them that looked ill. In the hunted air of the people there was yet some wild-beast thought of the possibility of turning at bay. Depressed and slinking though they were, eyes of fire were not wanting among them; nor compressed lips, white with what they suppressed; nor foreheads knitted into the likeness of the gallows-rope they mused

about enduring, or inflicting. The trade signs (and they were almost as many as the shops) were, all, grim illustrations of Want. The butcher and the porkman painted up, only the leanest scrags of meat; the baker, the coarsest of meagre loaves. The people rudely pictured as drinking in the wine-shops, croaked over their scanty measures of thin wine and beer, and were gloweringly confidential together. Nothing was represented in a flourishing condition, save tools and weapons; but, the cutler's knives and axes were sharp and bright, the smith's hammers were heavy, and the gunmaker's stock was murderous. The crippling stones of the pavement, with their many little reservoirs of mud and water, had no footways, but broke off abruptly at the doors. The kennel, to make amends, ran down the middle of the street—when it ran at all: which was only after heavy rains, and then it ran, by many eccentric fits, into the houses. Across the streets, at wide intervals, one clumsy lamp was slung by a rope and pulley; at night, when the lamplighter had let these down and lighted, and hoisted them again, a feeble grove of dim wicks swung in a sickly manner overhead, as if they were at sea. Indeed they were at sea, and the ship and crew were in peril of tempest.

For, the time was to come, when the gaunt scarecrows of that region should have watched the lamplighter, in their idleness and hunger, so long, as to conceive the idea of improving on his method, and hauling up men by those ropes and pulleys, to flare upon the darkness of their condition. But, the time was not come yet; and every wind that blew over France shook the rags of the scarecrows in vain, for the birds, fine of song and feather, took no warning.

The wine-shop was a corner shop, better than most others in its appearance and degree, and the master of the wine-shop had stood outside it, in a yellow waistcoat and green breeches, looking on at the struggle for the lost wine. "It's not my affair," said he, with a final shrug of the shoulders. "The people from the market did it. Let them bring another."

There, his eyes happening to catch the tall joker writing up his joke, he called to him across the way:

"Say, then, my Gaspard, what do you do there?"

The fellow pointed to his joke with immense significance, as is often the way with his tribe. It missed its mark, and completely failed, as is often the way with his tribe too.

"What now? Are you a subject for the mad hospital?" said the wine-shop keeper, crossing the road, and obliterating the jest with a handful of mud, picked up for the purpose, and smeared over it. "Why do you write in the public streets? Is there—tell me thou—is there no other place to write such words in?"

In his expostulation he dropped his cleaner hand (perhaps acci-

dentally, perhaps not) upon the joker's heart. The joker rapped it with his own, took a nimble spring upward, and came down in a fantastic dancing attitude, with one of his stained shoes jerked off his foot into his hand, and held out. A joker of an extremely, not to say wolfishly practical character, he looked, under those circumstances.

"Put it on, put it on," said the other. "Call wine, wine; and finish there." With that advice, he wiped his soiled hand upon the joker's dress, such as it was—quite deliberately, as having dirtied the hand on his account; and then re-crossed the road and entered the wine-shop.

This wine-shop keeper was a bull-necked, martial-looking man of thirty, and he should have been of a hot temperament, for, although it was a bitter day, he wore no coat, but carried one slung over his shoulder. His shirt-sleeves were rolled up, too, and his brown arms were bare to the elbows. Neither did he wear anything more on his head than his own crisply-curling short dark hair. He was a dark man altogether, with good eyes and a good bold breadth between them. Good-humoured looking on the whole, but implacable-looking, too; evidently a man of a strong resolution and a set purpose; a man not desirable to be met, rushing down a narrow pass with a gulf on either side, for nothing would turn the man.

Madame Defarge, his wife, sat in the shop behind the counter as he came in. Madame Defarge was a stout woman of about his own age, with a watchful eye that seldom seemed to look at anything, a large hand heavily ringed, a steady face, strong features, and great composure of manner. There was a character about Madame Defarge, from which one might have predicated that she did not often make mistakes against herself in any of the reckonings over which she presided. Madame Defarge being sensitive to cold, was wrapped in fur, and had a quantity of bright shawl twined about her head, though not to the concealment of her large ear-rings. Her knitting was before her, but she had laid it down to pick her teeth with a toothpick. Thus engaged, with her right elbow supported by her left hand, Madame Defarge said nothing when her lord came in, but coughed just one grain of cough. This, in combination with the lifting of her darkly defined eyebrows over her toothpick by the breadth of a line suggested to her husband that he would do well to look round the shop among the customers, for any new customer who had dropped in while he stepped over the way.

The wine-shop keeper accordingly rolled his eyes about, until they rested upon an elderly gentleman and a young lady, who were seated in a corner. Other company were there: two playing cards, two playing dominoes, three standing by the counter lengthening out a short supply of wine. As he passed behind the counter, he took notice that

the elderly gentleman said in a look to the young lady, "This is our man."

"What the devil do *you* do in that galley there?" said Monsieur Defarge to himself; "I don't know you."

But, he feigned not to notice the two strangers, and fell into discourse with the triumvirate of customers who were drinking at the counter.

"How goes it, Jacques?" said one of these three to Monsieur Defarge. "Is all the spilt wine swallowed?"

"Every drop, Jacques," answered Monsieur Defarge.

When this interchange of christian name was effected, Madame Defarge, picking her teeth with her toothpick, coughed another grain of cough, and raised her eyebrows by the breadth of another line.

"It is not often," said the second of the three, addressing Monsieur Defarge, "that many of these miserable beasts know the taste of wine, or of anything but black bread and death. Is it not so, Jacques?"

"It is so, Jacques," Monsieur Defarge returned.

At this second interchange of the christian name, Madame Defarge, still using her toothpick with profound composure, coughed another grain of cough, and raised her eyebrows by the breadth of another line.

The last of the three now said his say, as he put down his empty drinking vessel and smacked his lips.

"Ah! So much the worse! A bitter taste it is that such poor cattle always have in their mouths, and hard lives they live, Jacques. Am I right, Jacques?"

"You are right, Jacques," was the response of Monsieur Defarge.

This third interchange of the christian name was completed at the moment when Madame Defarge put her toothpick by, kept her eyebrows up, and slightly rustled in her seat.

"Hold then! True!" muttered her husband. "Gentlemen—my wife!"

The three customers pulled off their hats to Madame Defarge, with three flourishes. She acknowledged their homage by bending her head, and giving them a quick look. Then she glanced in a casual manner round the wine-shop, took up her knitting with great apparent calmness and repose of spirit, and became absorbed in it.

"Gentlemen," said her husband, who had kept his bright eye observantly upon her, "good day. The chamber, furnished bachelor-fashion, that you wished to see, and were inquiring for when I stepped out, is on the fifth floor. The doorway of the staircase gives on the little court-yard close to the left here," pointing with his hand, "near to the window of my establishment. But, now that I remember, one

of you has already been there, and can show the way. Gentlemen, adieu!"

They paid for their wine, and left the place. The eyes of Monsieur Defarge were studying his wife at her knitting when the elderly gentleman advanced from his corner, and begged the favour of a word.

"Willingly, sir," said Monsieur Defarge, and quietly stepped with him to the door.

Their conference was very short, but very decided. Almost at the first word, Monsieur Defarge started and became deeply attentive. It had not lasted a minute, when he nodded and went out. The gentleman then beckoned to the young lady, and they, too, went out. Madame Defarge knitted with nimble fingers and steady eyebrows, and saw nothing.

Mr. Jarvis Lorry and Miss Manette, emerging from the wine-shop thus, joined Monsieur Defarge in the doorway to which he had directed his other company just before. It opened from a stinking little black court-yard, and was the general public entrance to a great pile of houses, inhabited by a great number of people. In the gloomy tile-paved entry to the gloomy tile-paved staircase, Monsieur Defarge bent down on one knee to the child of his old master, and put her hand to his lips. It was a gentle action, but not at all gently done; a very remarkable transformation had come over him in a few seconds. He had no good-humour in his face, nor any openness of aspect left, but had become a secret, angry, dangerous man.

"It is very high; it is a little difficult. Better to begin slowly." Thus, Monsieur Defarge, in a stern voice, to Mr. Lorry, as they began ascending the stairs.

"Is he alone?" the latter whispered.

"Alone! God help him, who should be with him!" said the other, in the same low voice.

"Is he always alone, then?"

"Yes."

"Of his own desire?"

"Of his own necessity. As he was, when I first saw him after they found me and demanded to know if I would take him, and, at my peril be discreet—as he was then, so he is now."

"He is greatly changed?"

"Changed!"

The keeper of the wine-shop stopped to strike the wall with his hand, and mutter a tremendous curse. No direct answer could have been half so forcible. Mr. Lorry's spirits grew heavier and heavier, as he and his two companions ascended higher and higher.

Such a staircase, with its accessories, in the older and more crowded parts of Paris, would be bad enough now; but, at that time, it was

vile indeed to unaccustomed and unhardened senses. Every little habitation within the great foul nest of one high building—that is to say, the room or rooms within every door that opened on the general staircase—left its own heap of refuse on its own landing, besides flinging other refuse from its own windows. The uncontrollable and hopeless mass of decomposition so engendered, would have polluted the air, even if poverty and deprivation had not loaded it with their intangible impurities; the two bad sources combined made it almost insupportable. Through such an atmosphere, by a steep dark shaft of dirt and poison, the way lay. Yielding to his own disturbance of mind, and to his young companion's agitation, which became greater every instant, Mr. Jarvis Lorry twice stopped to rest. Each of these stoppages was made at a doleful grating, by which any languishing good airs that were left uncorrupted, seemed to escape, and all spoilt and sickly vapours seemed to crawl in. Through the rusted bars, tastes, rather than glimpses, were caught of the jumbled neighbourhood; and nothing within range, nearer or lower than the summits of the two great towers of Notre-Dame, had any promise on it of healthy life or wholesome aspirations.

At last, the top of the staircase was gained, and they stopped for the third time. There was yet an upper staircase, of a steeper inclination and of contracted dimensions, to be ascended, before the garret story was reached. The keeper of the wine-shop, always going a little in advance, and always going on the side which Mr. Lorry took, as though he dreaded to be asked any question by the young lady, turned himself about here, and, carefully feeling in the pockets of the coat he carried over his shoulder, took out a key.

"The door is locked then, my friend?" said Mr. Lorry, surprised.

"Ay. Yes," was the grim reply of Monsieur Defarge.

"You think it necessary to keep the unfortunate gentleman so retired?"

"I think it necessary to turn the key." Monsieur Defarge whispered it closer in his ear, and frowned heavily.

"Why?"

"Why! Because he has lived so long, locked up, that he would be frightened—rave—tear himself to pieces—die—come to I know not what harm—if his door was left open."

"Is it possible!" exclaimed Mr. Lorry.

"Is it possible!" repeated Defarge, bitterly. "Yes. And a beautiful world we live in, when it *is* possible, and when many other such things are possible, and not only possible, but done—done, see you! —under that sky there, every day. Long live the Devil. Let us go on."

This dialogue had been held in so very low a whisper, that not a word of it had reached the young lady's ears. But, by this time she

trembled under such strong emotion, and her face expressed such deep anxiety, and, above all, such dread and terror, that Mr. Lorry felt it incumbent on him to speak a word or two of reassurance.

"Courage, dear miss! Courage! Business! The worst will be over in a moment; it is but passing the room-door, and the worst is over. Then, all the good you bring to him, all the relief, all the happiness you bring to him, begin. Let our good friend here, assist you on that side. That's well, friend Defarge. Come, now. Business, business!"

They went up slowly and softly. The staircase was short, and they were soon at the top. There, as it had an abrupt turn in it, they came all at once in sight of three men, whose heads were bent down close together at the side of a door, and who were intently looking into the room to which the door belonged, through some chinks or holes in the wall. On hearing footsteps close at hand, these three turned, and rose, and showed themselves to be the three of one name who had been drinking in the wine-shop.

"I forgot them in the surprise of your visit," explained Monsieur Defarge. "Leave us, good boys; we have business here."

The three glided by, and went silently down.

There appearing to be no other door on that floor, and the keeper of the wine-shop going straight to this one when they were left alone, Mr. Lorry asked him in a whisper, with a little anger:

"Do you make a show of Monsieur Manette?"

"I show him, in the way you have seen, to a chosen few."

"Is that well."

"*I* think it is well."

"Who are the few? How do you choose them?"

"I choose them as real men, of my name—Jacques is my name—to whom the sight is likely to do good. Enough; you are English; that is another thing. Stay there, if you please, a little moment."

With an admonitory gesture to keep them back, he stooped, and looked in through the crevice in the wall. Soon raising his head again, he struck twice or thrice upon the door—evidently with no other object than to make a noise there. With the same intention, he drew the key across it, three or four times, before he put it clumsily into the lock, and turned it as heavily as he could.

The door slowly opened inward under his hand, and he looked into the room and said something. A faint voice answered something. Little more than a single syllable could have been spoken on either side.

He looked back over his shoulder, and beckoned them to enter. Mr. Lorry got his arm securely round the daughter's waist, and held her; for he felt that she was sinking.

"A—a—a—business, business!" he urged, with a moisture that

was not of business shining on his cheek. "Come in, come in!"

"I am afraid of it," she answered, shuddering.

"Of it? What?"

"I mean of him. Of my father."

Rendered in a manner desperate, by her state and by the beckoning of their conductor, he drew over his neck the arm that shook upon his shoulder, lifted her a little, and hurried her into the room. He set her down just within the door, and held her, clinging to him.

Defarge drew out the key, closed the door, locked it on the inside, took out the key again, and held it in his hand. All this he did, methodically, and with as loud and harsh an accompaniment of noise as he could make. Finally, he walked across the room with a measured tread to where the window was. He stopped there, and faced round.

The garret, built to be a depository for firewood and the like, was dim and dark: for, the window of dormer shape, was in truth a door in the roof, with a little crane over it for the hoisting up of stores from the street: unglazed, and closing up the middle in two pieces, like any other door of French construction. To exclude the cold, one half of this door was fast closed, and the other was opened but a very little way. Such a scanty portion of light was admitted through these means, that it was difficult, on first coming in, to see anything; and long habit alone could have slowly formed in any one, the ability to do any work requiring nicety in such obscurity. Yet, work of that kind was being done in the garret; for, with his back towards the door, and his face towards the window where the keeper of the wine-shop stood looking at him, a white-haired man sat on a low bench, stooping forward and very busy, making shoes.

CHAPTER VI

THE SHOEMAKER

"Good day!" said Monsieur Defarge, looking down at the white head that bent low over the shoemaking.

It was raised for a moment, and a very faint voice responded to the salutation, as if it were at a distance:

"Good day!"

"You are still hard at work, I see?"

After a long silence, the head was lifted for another moment, and the voice replied, "Yes—I am working." This time, a pair of haggard eyes had looked at the questioner, before the face had dropped again.

The faintness of the voice was pitiable and dreadful. It was not the faintness of physical weakness, though confinement and hard

fare no doubt had their part in it. Its deplorable peculiarity was, that it was the faintness of solitude and disuse. It was like the last feeble echo of a sound made long and long ago. So entirely had it lost the life and resonance of the human voice, that it affected the senses like a once beautiful colour faded away into a poor weak stain. So sunken and suppressed it was, that it was like a voice underground. So expressive it was, of a hopeless and lost creature, that a famished traveller, wearied out by lonely wandering in a wilderness, would have remembered home and friends in such a tone before lying down to die.

Some minutes of silent work had passed: and the haggard eyes had looked up again: not with any interest or curiosity, but with a dull mechanical perception, beforehand, that the spot where the only visitor they were aware of had stood, was not yet empty.

"I want," said Defarge, who had not removed his gaze from the shoemaker, "to let in a little more light here. You can bear a little more?"

The shoemaker stopped his work; looked with a vacant air of listening, at the floor on one side of him; then similarly, at the floor on the other side of him; then, upward at the speaker.

"What did you say?"

"You can bear a little more light?"

"I must bear it, if you let it in." (Laying the palest shadow of a stress upon the second word.)

The opened half-door was opened a little further, and secured at that angle for the time. A broad ray of light fell into the garret, and showed the workman with an unfinished shoe upon his lap, pausing in his labour. His few common tools and various scraps of leather were at his feet and on his bench. He had a white beard, raggedly cut, but not very long, a hollow face, and exceedingly bright eyes. The hollowness and thinness of his face would have caused them to look large, under his yet dark eyebrows and his confused white hair, though they had been really otherwise; but, they were naturally large, and looked unnaturally so. His yellow rags of shirt lay open at the throat, and showed his body to be withered and worn. He, and his old canvas frock, and his loose stockings, and all his poor tatters of clothes, had, in a long seclusion from direct light and air, faded down to such a dull uniformity of parchment-yellow, that it would have been hard to say which was which.

He had put up a hand between his eyes and the light, and the very bones of it seemed transparent. So he sat, with a steadfastly vacant gaze, pausing in his work. He never looked at the figure before him, without first looking down on this side of himself, then on that, as if he had lost the habit of associating place with sound; he never

spoke, without first wandering in this manner, and forgetting to speak.

"Are you going to finish that pair of shoes to-day?" asked Defarge, motioning to Mr. Lorry to come forward.

"What did you say?"

"Do you mean to finish that pair of shoes to-day?"

"I can't say that I mean to. I suppose so. I don't know."

But, the question reminded him of his work, and he bent over it again.

Mr. Lorry came silently forward, leaving the daughter by the door. When he had stood, for a minute or two, by the side of Defarge, the shoemaker looked up. He showed no surprise at seeing another figure, but the unsteady fingers of one of his hands strayed to his lips as he looked at it (his lips and his nails were of the same pale lead-colour), and then the hand dropped to his work, and he once more bent over the shoe. The look and the action had occupied but an instant.

"You have a visitor, you see," said Monsieur Defarge.

"What did you say?"

"Here is a visitor."

The shoemaker looked up as before, but without removing a hand from his work.

"Come!" said Defarge. "Here is monsieur, who knows a well-made shoe when he sees one. Show him that shoe you are working at. Take it, monsieur."

Mr. Lorry took it in his hand.

"Tell monsieur what kind of shoe it is, and the maker's name."

There was a longer pause than usual, before the shoemaker replied:

"I forget what it was you asked me. What did you say?"

"I said, couldn't you describe the kind of shoe, for monsieur's information?"

"It is a lady's shoe. It is a young lady's walking-shoe. It is in the present mode. I never saw the mode. I have had a pattern in my hand." He glanced at the shoe with some little passing touch of pride.

"And the maker's name?" said Defarge.

Now that he had no work to hold, he laid the knuckles of the right hand in the hollow of the left, and then the knuckles of the left hand in the hollow of the right, and then passed a hand across his bearded chin, and so on in regular changes, without a moment's intermission. The task of recalling him from the vacancy into which he always sank when he had spoken, was like recalling some very weak person from a swoon, or endeavouring, in the hope of some disclosure, to stay the spirit of a fast-dying man.

"Did you ask me for my name?"

"Assuredly I did."

"One Hundred and Five, North Tower."

"Is that all?"

"One Hundred and Five, North Tower."

With a weary sound that was not a sigh, nor a groan, he bent to work again, until the silence was again broken.

"You are not a shoemaker by trade?" said Mr. Lorry, looking steadfastly at him.

His haggard eyes turned to Defarge as if he would have transferred the question to him: but as no help came from that quarter, they turned back on the questioner when they had sought the ground.

"I am not a shoemaker by trade? No, I was not a shoemaker by trade. I—I learnt it here. I taught myself. I asked leave to——"

He lapsed away, even for minutes, ringing those measured changes on his hands the whole time. His eyes came slowly back, at last, to the face from which they had wandered; when they rested on it, he started, and resumed, in the manner of a sleeper that moment awake, reverting to a subject of last night.

"I asked leave to teach myself, and I got it with much difficulty after a long while, and I have made shoes ever since."

As he held out his hand for the shoe that had been taken from him, Mr. Lorry said, still looking steadfastly in his face:

"Monsieur Manette, do you remember nothing of me?"

The shoe dropped to the ground, and he sat looking fixedly at the questioner.

"Monsieur Manette;" Mr. Lorry laid his hand upon Defarge's arm; "do you remember nothing of this man? Look at him. Look at me. Is there no old banker, no old business, no old servant, no old time, rising in your mind, Monsieur Manette?"

As the captive of many years sat looking fixedly, by turns, at Mr. Lorry and at Defarge, some long obliterated marks of an actively intent intelligence in the middle of the forehead, gradually forced themselves through the black mist that had fallen on him. They were overclouded again, they were fainter, they were gone; but they had been there. And so exactly was the expression repeated on the fair young face of her who had crept along the wall to a point where she could see him, and where she now stood looking at him, with hands which at first had been only raised in frightened compassion, if not even to keep him off and shut out the sight of him, but which were now extending towards him, trembling with eagerness to lay the spectral face upon her warm young breast, and love it back to life and hope—so exactly was the expression repeated (though in stronger characters) on her fair young face, that it looked as though it had passed like a moving light, from him to her.

Darkness had fallen on him in its place. He looked at the two, less and less attentively, and his eyes in gloomy abstraction sought the ground and looked about him in the old way. Finally, with a deep long sigh, he took the shoe up, and resumed his work.

"Have you recognised him, monsieur?" asked Defarge in a whisper.

"Yes; for a moment. At first I thought it quite hopeless, but I have unquestionably seen, for a single moment, the face that I once knew so well. Hush! Let us draw further back. Hush!"

She had moved from the wall of the garret, very near to the bench on which he sat. There was something awful in his unconsciousness of the figure that could have put out its hand and touched him as he stooped over his labour.

Not a word was spoken, not a sound was made. She stood, like a spirit, beside him, and he bent over his work.

It happened, at length, that he had occasion to change the instrument in his hand, for his shoemaker's knife. It lay on that side of him which was not the side on which she stood. He had taken it up, and was stooping to work again, when his eyes caught the skirt of her dress. He raised them, and saw her face. The two spectators started forward, but she stayed them with a motion of her hand. She had no fear of his striking at her with the knife, though they had.

He stared at her with a fearful look, and after a while his lips began to form some words, though no sound proceeded from them. By degrees, in the pauses of his quick and laboured breathing, he was heard to say:

"What is this?"

With the tears streaming down her face, she put her two hands to her lips, and kissed them to him; then clasped them on her breast, as if she laid his ruined head there.

"You are not the gaoler's daughter?"

She sighed "No."

"Who are you?"

Not yet trusting the tones of her voice, she sat down on the bench beside him. He recoiled, but she laid her hand upon his arm. A strange thrill struck him when she did so, and visibly passed over his frame; he laid the knife down softly, as he sat staring at her.

Her golden hair, which she wore in long curls, had been hurriedly pushed aside, and fell down over her neck. Advancing his hand by little and little, he took it up and looked at it. In the midst of the action he went astray, and, with another deep sigh, fell to work at his shoemaking.

But not for long. Releasing his arm, she laid her hand upon his shoulder. After looking doubtfully at it, two or three times, as if to be sure that it was really there, he laid down his work, put his hand to

his neck, and took off a blackened string with a scrap of folded rag attached to it. He opened this, carefully, on his knee, and it contained a very little quantity of hair: not more than one or two long golden hairs, which he had, in some old day, wound off upon his finger.

He took her hair into his hand again, and looked closely at it. "It is the same. How can it be! When was it! How was it!"

As the concentrating expression returned to his forehead, he seemed to become conscious that it was in hers too. He turned her full to the light, and looked at her.

"She had laid her head upon my shoulder, that night when I was summoned out—she had a fear of my going, though I had none—and when I was brought to the North Tower they found these upon my sleeve. 'You will leave them me? They can never help me to escape in the body, though they may in the spirit.' Those were the words I said. I remember them very well."

He formed this speech with his lips many times before he could utter it. But when he did find spoken words for it, they came to him coherently, though slowly.

"How was this?—*Was it you?*"

Once more, the two spectators started, as he turned upon her with a frightful suddenness. But she sat perfectly still in his grasp, and only said, in a low voice, "I entreat you, good gentlemen, do not come near us, do not speak, do not move!"

"Hark!" he exclaimed. "Whose voice was that?"

His hands released her as he uttered this cry, and went up to his white hair, which they tore in a frenzy. It died out, as everything but his shoemaking did die out of him, and he refolded his little packet and tried to secure it in his breast; but he still looked at her, and gloomily shook his head.

"No, no, no; you are too young, too blooming. It can't be. See what the prisoner is. These are not the hands she knew, this is not the face she knew, this is not a voice she ever heard. No. no, She was—and He was—before the slow years of the North Tower—ages ago. What is your name, my gentle angel?"

Hailing his softened tone and manner, his daughter fell upon her knees before him, with her appealing hands upon his breast.

"O, sir, at another time you shall know my name, and who my mother was, and who my father, and how I never knew their hard, hard history. But I cannot tell you at this time, and I cannot tell you here. All that I may tell you, here and now, is, that I pray to you to touch me and to bless me. Kiss me, kiss me! O my dear, my dear!"

His cold white head mingled with her radiant hair, which warmed and lighted it as though it were the light of Freedom shining on him.

"If you hear in my voice—I don't know that it is so, but I hope it

The Shoemaker.

is—if you hear in my voice any resemblance to a voice that once was sweet music in your ears, weep for it, weep for it! If you touch, in touching my hair, anything that recalls a beloved head that lay on your breast when you were young and free, weep for it, weep for it. If, when I hint to you of a Home that is before us, where I will be true to you with all my duty and with all my faithful service, I bring back the remembrance of a Home long desolate, while your poor heart pined away, weep for it, weep for it!"

She held him closer round the neck, and rocked him on her breast like a child.

"If, when I tell you, dearest dear, that your agony is over, and that I have come here to take you from it, and that we go to England to be at peace and at rest, I cause you to think of your useful life laid waste, and of our native France so wicked to you, weep for it, weep for it! And if, when I shall tell you of my name, and of my father who is living, and of my mother who is dead, you learn that I have to kneel to my honoured father, and implore his pardon for having never for his sake striven all day and lain awake and wept all night, because the love of my poor mother hid his torture from me, weep for it, weep for it! Weep for her, then, and for me! Good gentlemen, thank God! I feel his sacred tears upon my face, and his sobs strike against my heart. O, see! Thank God for us, thank God!"

He had sunk in her arms, and his face dropped on her breast: a sight so touching, yet so terrible in the tremendous wrong and suffering which had gone before it, that the two beholders covered their faces.

When the quiet of the garret had been long undisturbed, and his heaving breast and shaken form had long yielded to the calm that must follow all storms—emblem to humanity, of the rest and silence into which the storm called Life must hush at last—they came forward to raise the father and daughter from the ground. He had gradually dropped to the floor, and lay there in a lethargy, worn out. She had nestled down with him, that his head might lie upon her arm; and her hair drooping over him curtained him from the light.

"If, without disturbing him," she said, raising her hand to Mr. Lorry as he stooped over them, after repeated blowings of his nose, "all could be arranged for our leaving Paris at once, so that, from the very door, he could be taken away——"

"But, consider. Is he fit for the journey?" asked Mr. Lorry.

"More fit for that, I think, than to remain in this city, so dreadful to him."

"It is true," said Defarge, who was kneeling to look on and hear. "More than that; Monsieur Manette is, for all reasons, best out of France. Say, shall I hire a carriage and post-horses?"

"That's business," said Mr. Lorry, resuming on the shortest notice

his methodical manners; "and if business is to be done, I had better do it."

"Then be so kind," urged Miss Manette, "as to leave us here. You see how composed he has become, and you cannot be afraid to leave him with me now. Why should you be? If you will lock the door to secure us from interruption, I do not doubt that you will find him, when you come back, as quiet as you leave him. In any case, I will take care of him until you return, and then we will remove him straight."

Both Mr. Lorry and Defarge were rather disinclined to this course, and in favour of one of them remaining. But, as there were not only carriage and horses to be seen to, but travelling papers; and as time pressed, for the day was drawing to an end, it came at last to their hastily dividing the business that was necessary to be done, and hurrying away to do it.

Then, as the darkness closed in, the daughter laid her head down on the hard ground close at the father's side, and watched him. The darkness deepened and deepened, and they both lay quiet, until a light gleamed through the chinks in the wall.

Mr. Lorry and Monsieur Defarge had made all ready for the journey, and had brought with them, besides travelling cloaks and wrappers, bread and meat, wine, and hot coffee. Monsieur Defarge put this provender, and the lamp he carried, on the shoemaker's bench (there was nothing else in the garret but a pallet bed), and he and Mr. Lorry roused the captive, and assisted him to his feet.

No human intelligence could have read the mysteries of his mind, in the scared blank wonder of his face. Whether he knew what had happened, whether he recollected what they had said to him, whether he knew that he was free, were questions which no sagacity could have solved. They tried speaking to him; but, he was so confused, and so very slow to answer, that they took fright at his bewilderment, and agreed for the time to tamper with him no more. He had a wild, lost manner of occasionally clasping his head in his hands, that had not been seen in him before; yet, he had some pleasure in the mere sound of his daughter's voice, and invariably turned to it when she spoke.

In the submissive way of one long accustomed to obey under coercion, he ate and drank what they gave him to eat and drink, and put on the cloak and other wrappings, that they gave him to wear. He readily responded to his daughter's drawing her arm through his, and took—and kept—her hand in both his own.

They began to descend; Monsieur Defarge going first with the lamp, Mr. Lorry closing the little procession. They had not traversed many steps of the long main staircase when he stopped, and stared at the roof and round at the walls.

"You remember the place, my father? You remember coming up here?"

"What did you say?"

But, before she could repeat the question, he murmured an answer as if she had repeated it.

"Remember? No, I don't remember. It was so very long ago."

That he had no recollection whatever of his having been brought from his prison to that house, was apparent to them. They heard him mutter, "One Hundred and Five, North Tower;" and when he looked about him, it evidently was for the strong fortress-walls which had long encompassed him. On their reaching the court-yard he instinctively altered his tread, as being in expectation of a drawbridge; and when there was no drawbridge, and he saw the carriage waiting in the open street, he dropped his daughter's hand and clasped his head again.

No crowd was about the door; no people were discernible at any of the many windows; not even a chance passer-by was in the street. An unnatural silence and desertion reigned there. Only one soul was to be seen, and that was Madame Defarge—who leaned against the door-post, knitting, and saw nothing.

The prisoner had got into a coach, and his daughter had followed him, when Mr. Lorry's feet were arrested on the step by his asking, miserably, for his shoemaking tools and the unfinished shoes. Madame Defarge immediately called to her husband that she would get them, and went, knitting, out of the lamplight, through the court-yard. She quickly brought them down and handed them in;—and immediately afterwards leaned against the door-post, knitting, and saw nothing.

Defarge got upon the box, and gave the word "To the Barrier!" The postilion cracked his whip, and they clattered away under the feeble over-swinging lamps.

Under the over-swinging lamps—swinging ever brighter in the better streets, and ever dimmer in the worse—and by lighted shops, gay crowds, illuminated coffee-houses, and theatre-doors, to one of the city gates. Soldiers with lanterns, at the guard-house there. "Your papers, travellers!" "See here then, Monsieur the Officer," said Defarge, getting down, and taking him gravely apart, "these are the papers of monsieur inside with the white head. They were consigned to me, with him, at the——" He dropped his voice, there was a flutter among the military lanterns, and one of them being handed into the coach by an arm in uniform, the eyes connected with the arm looked, not an every-day or an every-night look, at the monsieur with the white head. "It is well. Forward!" from the uniform. "Adieu!" from Defarge. And so, under a short grove of

feebler and feebler over-swinging lamps, out under the great grove of stars.

Beneath that arch of unmoved and eternal lights; some, so remote from this little earth that the learned tell us it is doubtful whether their rays have even yet discovered it, as a point in space where anything is suffered or done: the shadows of the night were broad and black. All through the cold and restless interval, until dawn, they once more whispered in the ears of Mr. Jarvis Lorry—sitting opposite the buried man who had been dug out, and wondering what subtle powers were for ever lost to him, and what were capable of restoration—the old inquiry:

"I hope you care to be recalled to life?"

And the old answer:

"I can't say."

THE END OF THE FIRST BOOK

BOOK THE SECOND. THE GOLDEN THREAD

CHAPTER I

FIVE YEARS LATER

TELLSON'S Bank by Temple Bar was an old-fashioned place, even in the year one thousand seven hundred and eighty. It was very small, very dark, very ugly, very incommodious. It was an old-fashioned place, moreover, in the moral attribute that the partners in the House were proud of its smallness, proud of its darkness, proud of its ugliness, proud of its incommodiousness. They were even boastful of its eminence in those particulars, and were fired by an express conviction that, if it were less objectionable, it would be less respectable. This was no passive belief, but an active weapon which they flashed at more convenient places of business. Tellson's (they said) wanted no elbow-room, Tellson's wanted no light, Tellson's wanted no embellishment. Noakes and Co.'s might, or Snooks Brothers' might; but Tellson's, thank Heaven!——

Any one of these partners would have disinherited his son on the question of rebuilding Tellson's. In this respect the House was much on a par with the Country; which did very often disinherit its sons for suggesting improvements in laws and customs that had long been highly objectionable, but were only the more respectable.

Thus it had come to pass, that Tellson's was the triumphant perfection of inconvenience. After bursting open a door of idiotic obstinacy with a weak rattle in its throat, you fell into Tellson's down two steps, and came to your senses in a miserable little shop, with two little counters, where the oldest of men made your cheque shake as if the wind rustled it, while they examined the signature by the dingiest of windows, which were always under a shower-bath of mud from Fleet-street, and which were made the dingier by their own iron bars proper, and the heavy shadow of Temple Bar. If your business necessitated your seeing "the House," you were put into a species of Condemned Hold at the back, where you meditated on a misspent life, until the House came with its hands in its pockets, and you could hardly blink at it in the dismal twilight. Your money came out of, or went into, wormy old wooden drawers, particles of which flew up your nose and down your throat when they were opened and

shut. Your bank-notes had a musty odour, as if they were fast decomposing into rags again. Your plate was stowed away among the neighbouring cesspools, and evil communications corrupted its good polish in a day or two. Your deeds got into extemporised strong-rooms made of kitchens and sculleries, and fretted all the fat out of their parchments into the banking-house air. Your lighter boxes of family papers went up-stairs into a Barmecide room, that always had a great dining-table in it and never had a dinner, and where, even in the year one thousand seven hundred and eighty, the first letters written to you by your old love, or by your little children, were but newly released from the horror of being ogled through the windows, by the heads exposed on Temple Bar with an insensate brutality and ferocity worthy of Abyssinia or Ashantee.

But indeed, at that time, putting to death was a recipe much in vogue with all trades and professions, and not least of all with Tellson's. Death is Nature's remedy for all things, and why not Legislation's? Accordingly, the forger was put to Death; the utterer of a bad note was put to Death; the unlawful opener of a letter was put to Death; the purloiner of forty shillings and sixpence was put to Death; the holder of a horse at Tellson's door, who made off with it, was put to Death; the coiner of a bad shilling was put to Death; the sounders of three-fourths of the notes in the whole gamut of Crime, were put to Death. Not that it did the least good in the way of prevention—it might almost have been worth remarking that the fact was exactly the reverse—but, it cleared off (as to this world) the trouble of each particular case, and left nothing else connected with it to be looked after. Thus, Tellson's, in its day, like greater places of business, its contemporaries, had taken so many lives, that, if the heads laid low before it had been ranged on Temple Bar instead of being privately disposed of, they would probably have excluded what little light the ground floor had, in a rather significant manner.

Cramped in all kinds of dim cupboards and hutches at Tellson's, the oldest of men carried on the business gravely. When they took a young man into Tellson's London house, they hid him somewhere till he was old. They kept him in a dark place, like a cheese, until he had the full Tellson flavour and blue-mould upon him. Then only was he permitted to be seen, spectacularly poring over large books, and casting his breeches and gaiters into the general weight of the establishment.

Outside Tellson's—never by any means in it, unless called in—was an odd-job man, an occasional porter and messenger, who served as the live sign of the house. He was never absent during business hours, unless upon an errand, and then he was represented by his son: a grisly urchin of twelve, who was his express image. People understood that Tellson's, in a stately way, tolerated the odd-job-man. The house

had always tolerated some person in that capacity, and time and tide had drifted this person to the post. His surname was Cruncher, and on the youthful occasion of his renouncing by proxy the works of darkness, in the easterly parish church of Houndsditch, he had received the added appellation of Jerry.

The scene was Mr. Cruncher's private lodging in Hanging-sword-alley, Whitefriars: the time, half-past seven of the clock on a windy March morning, Anno Domini seventeen hundred and eighty. (Mr. Cruncher himself always spoke of the year of our Lord as Anna Dominoes: apparently under the impression that the Christian era dated from the invention of a popular game, by a lady who had bestowed her name upon it.)

Mr. Cruncher's apartments were not in a savoury neighbourhood, and were but two in number, even if a closet with a single pane of glass in it might be counted as one. But they were very decently kept. Early as it was, on the windy March morning, the room in which he lay a-bed was already scrubbed throughout; and between the cups and saucers arranged for breakfast, and the lumbering deal table, a very clean white cloth was spread.

Mr. Cruncher reposed under a patchwork counterpane, like a Harlequin at home. At first, he slept heavily, but, by degrees, began to roll and surge in bed, until he rose above the surface, with his spiky hair looking as if it must tear the sheets to ribbons. At which juncture, he exclaimed, in a voice of dire exasperation:

"Bust me, if she ain't at it agin!"

A woman of orderly and industrious appearance rose from her knees in a corner, with sufficient haste and trepidation to show that she was the person referred to.

"What!" said Mr. Cruncher, looking out of bed for a boot. "You're at it agin, are you?"

After hailing the morn with this second salutation, he threw a boot at the woman as a third. It was a very muddy boot, and may introduce the odd circumstance connected with Mr. Cruncher's domestic economy, that, whereas he often came home after banking hours with clean boots, he often got up next morning to find the same boots covered with clay.

"What," said Mr. Cruncher, varying his apostrophe after missing his mark—"what are you up to, Aggerawayter?"

"I was only saying my prayers."

"Saying your prayers! You're a nice woman! What do you mean by flopping yourself down and praying agin me?"

"I was not praying against you; I was praying for you."

"You weren't. And if you were, I won't be took the liberty with. Here! your mother's a nice woman, young Jerry, going a praying agin

your father's prosperity. You've got a dutiful mother, you have, my son. You've got a religious mother, you have, my boy: going and flopping herself down, and praying that the bread-and-butter may be snatched out of the mouth of her only child."

Master Cruncher (who was in his shirt) took this very ill, and, turning to his mother, strongly deprecated any praying away of his personal board.

"And what do you suppose, you conceited female," said Mr. Cruncher, with unconscious inconsistency, "that the worth of *your* prayers may be? Name the price that you put *your* prayers at!"

"They only come from the heart, Jerry. They are worth no more than that."

"Worth no more than that," repeated Mr. Cruncher. "They ain't worth much, then. Whether or no, I won't be prayed agin, I tell you. I can't afford it. I'm not a going to be made unlucky by *your* sneaking. If you must go flopping yourself down, flop in favour of your husband and child, and not in opposition to 'em. If I had any but a unnat'ral wife, and this poor boy had had any but a unnat'ral mother, I might have made some money last week instead of being counterprayed and countermined and religiously circumwented into the worst of luck. B-u-u-ust me!" said Mr. Cruncher, who all this time had been putting on his clothes, "if I ain't, what with piety and one blowed thing and another, been choused this last week into as bad luck as ever a poor devil of a honest tradesman met with! Young Jerry, dress yourself, my boy, and while I clean my boots keep a eye upon your mother now and then, and if you see any signs of more flopping, give me a call. For, I tell you," here he addressed his wife once more, "I won't be gone agin, in this manner. I am as rickety as a hackney-coach, I'm as sleepy as laudanum, my lines is strained to that degree that I shouldn't know, if it wasn't for the pain in 'em, which was me and which somebody else, yet I'm none the better for it in pocket; and it's my suspicion that you've been at it from morning to night to prevent me from being the better for it in pocket, and I won't put up with it, Aggerawayter, and what do you say now!"

Growling, in addition, such phrases as "Ah! yes! You're religious, too. You wouldn't put yourself in opposition to the interests of your husband and child, would you? Not you!" and throwing off other sarcastic sparks from the whirling grindstone of his indignation, Mr. Cruncher betook himself to his boot-cleaning and his general preparation for business. In the meantime, his son, whose head was garnished with tenderer spikes, and whose young eyes stood close by one another, as his father's did, kept the required watch upon his mother. He greatly disturbed that poor woman at intervals, by darting out of his sleeping closet, where he made his toilet, with a suppressed cry of

"You are going to flop, mother.—Halloa, father!" and, after raising this fictitious alarm, darting in again with an undutiful grin.

Mr. Cruncher's temper was not at all improved when he came to his breakfast. He resented Mrs. Cruncher's saying grace with particular animosity.

"Now, Aggerawayter! What are you up to? At it agin?"

His wife explained that she had merely "asked a blessing."

"Don't do it!" said Mr. Cruncher, looking about, as if he rather expected to see the loaf disappear under the efficacy of his wife's petitions. "I ain't a going to be blest out of house and home. I won't have my wittles blest off my table. Keep still!"

Exceedingly red-eyed and grim, as if he had been up all night at a party which had taken anything but a convivial turn, Jerry Cruncher worried his breakfast rather than ate it, growling over it like any four-footed inmate of a menagerie. Towards nine o'clock he smoothed his ruffled aspect, and, presenting as respectful and business-like an exterior as he could overlay his natural self with, issued forth to the occupation of the day.

It could scarcely be called a trade, in spite of his favourite description of himself as "a honest tradesman." His stock consisted of a wooden stool, made out of a broken-backed chair cut down, which stool, young Jerry, walking at his father's side, carried every morning to beneath the banking-house window that was nearest Temple Bar: where, with the addition of the first handful of straw that could be gleaned from any passing vehicle to keep the cold and wet from the odd-job-man's feet, it formed the encampment for the day. On this post of his, Mr. Cruncher was as well known to Fleet-street and the Temple, as the Bar itself,— and was almost as ill-looking.

Encamped at a quarter before nine, in good time to touch his three-cornered hat to the oldest of men as they passed in to Tellson's, Jerry took up his station on this windy March morning, with young Jerry standing by him, when not engaged in making forays through the Bar, to inflict bodily and mental injuries of an acute description on passing boys who were small enough for his amiable purpose. Father and son, extremely like each other, looking silently on at the morning traffic in Fleet-street, with their two heads as near to one another as the two eyes of each were, bore a considerable resemblance to a pair of monkeys. The resemblance was not lessened by the accidental circumstance, that the mature Jerry bit and spat out straw, while the twinkling eyes of the youthful Jerry were as restlessly watchful of him as of everything else in Fleet-street.

The head of one of the regular indoor messengers attached to Tellson's establishment was put through the door, and the word was given:

"Porter wanted!"

"Hooray, father! Here's an early job to begin with!"

Having thus given his parent God speed, young Jerry seated himself on the stool, entered on his reversionary interest in the straw his father had been chewing, and cogitated.

"Al-ways rusty! His fingers is al-ways rusty!" muttered young Jerry. "Where does my father get all that iron rust from? He don't get no iron rust here!"

CHAPTER II

A SIGHT

"You know the Old Bailey well, no doubt?" said one of the oldest of clerks to Jerry the messenger.

"Ye-es, sir," returned Jerry, in something of a dogged manner. "I *do* know the Bailey."

"Just so. And you know Mr. Lorry."

"I know Mr. Lorry, sir, much better than I know the Bailey. Much better," said Jerry, not unlike a reluctant witness at the establishment in question, "than I, as a honest tradesman, wish to know the Bailey."

"Very well. Find the door where the witnesses go in, and show the door-keeper this note for Mr. Lorry. He will then let you in."

"Into the court, sir?"

"Into the court."

Mr. Cruncher's eyes seemed to get a little closer to one another, and to interchange the inquiry, "What do you think of this?"

"Am I to wait in the court, sir?" he asked, as the result of that conference.

"I am going to tell you. The door-keeper will pass the note to Mr. Lorry, and do you make any gesture that will attract Mr. Lorry's attention, and show him where you stand. Then what you have to do, is, to remain there until he wants you."

"Is that all, sir?"

"That's all. He wishes to have a messenger at hand. This is to tell him you are there."

As the ancient clerk deliberately folded and superscribed the note, Mr. Cruncher, after surveying him in silence until he came to the blotting-paper stage, remarked:

"I suppose they'll be trying Forgeries this morning?"

"Treason!"

"That's quartering," said Jerry. "Barbarous!"

"It is the law," remarked the ancient clerk, turning his surprised spectacles upon him. "It is the law."

"It's hard in the law to spile a man, I think. It's hard enough to kill him, but it's wery hard to spile him, sir."

"Not at all," returned the ancient clerk. "Speak well of the law. Take care of your chest and voice, my good friend, and leave the law to take care of itself. I give you that advice."

"It's the damp, sir, what settles on my chest and voice," said Jerry. "I leave you to judge what a damp way of earning a living mine is."

"Well, well," said the old clerk; "we all have our various ways of gaining a livelihood. Some of us have damp ways, and some of us have dry ways. Here is the letter. Go along."

Jerry took the letter, and, remarking to himself with less internal deference than he made an outward show of, "You are a lean old one, too," made his bow, informed his son, in passing, of his destination, and went his way.

They hanged at Tyburn, in those days, so the street outside Newgate had not obtained one infamous notoriety that has since attached to it. But, the gaol was a vile place, in which most kinds of debauchery and villainy were practised, and where dire diseases were bred, that came into court with the prisoners, and sometimes rushed straight from the dock at my Lord Chief Justice himself, and pulled him off the bench. It had more than once happened, that the Judge in the black cap pronounced his own doom as certainly as the prisoner's, and even died before him. For the rest, the Old Bailey was famous as a kind of deadly inn-yard, from which pale travellers set out continually, in carts and coaches, on a violent passage into the other world: traversing some two miles and a half of public street and road, and shaming few good citizens, if any. So powerful is use, and so desirable to be good use in the beginning. It was famous, too, for the pillory, a wise old institution, that inflicted a punishment of which no one could foresee the extent; also, for the whipping-post, another dear old institution, very humanising and softening to behold in action; also, for extensive transactions in blood-money, another fragment of ancestral wisdom, systematically leading to the most frightful mercenary crimes that could be committed under Heaven. Altogether, the Old Bailey, at that date, was a choice illustration of the precept, that "Whatever is is right;" an aphorism that would be as final as it is lazy, did it not include the troublesome consequence, that nothing that ever was, was wrong.

Making his way through the tainted crowd, dispersed up and down this hideous scene of action, with the skill of a man accustomed to make his way quietly, the messenger found out the door he sought,

and handed in his letter through a trap in it. For, people then paid to see the play at the Old Bailey, just as they paid to see the play in Bedlam—only the former entertainment was much the dearer. Therefore, all the Old Bailey doors were well guarded—except, indeed, the social doors by which the criminals got there, and those were always left wide open.

After some delay and demur, the door grudgingly turned on its hinges a very little way, and allowed Mr. Jerry Cruncher to squeeze himself into court.

"What's on?" he asked, in a whisper, of the man he found himself next to.

"Nothing yet."

"What's coming on?"

"The Treason case."

"The quartering one, eh?"

"Ah!" returned the man, with a relish; "he'll be drawn on a hurdle to be half hanged, and then he'll be taken down and sliced before his own face, and then his inside will be taken out and burnt while he looks on, and then his head will be chopped off, and he'll be cut into quarters. That's the sentence."

"If he's found Guilty, you mean to say?" Jerry added, by way of proviso.

"Oh! they'll find him guilty," said the other. "Don't you be afraid of that."

Mr. Cruncher's attention was here diverted to the door-keeper, whom he saw making his way to Mr. Lorry, with the note in his hand. Mr. Lorry sat at a table, among the gentlemen in wigs: not far from a wigged gentleman, the prisoner's counsel, who had a great bundle of papers before him: and nearly opposite another wigged gentleman with his hands in his pockets, whose whole attention, when Mr. Cruncher looked at him then or afterwards, seemed to be concentrated on the ceiling of the court. After some gruff coughing and rubbing of his chin and signing with his hand, Jerry attracted the notice of Mr. Lorry, who had stood up to look for him, and who quietly nodded and sat down again.

"What's *he* got to do with the case?" asked the man he had spoken with.

"Blest if I know," said Jerry.

"What have *you* got to do with it, then, if a person may inquire?"

"Blest if I know that either," said Jerry.

The entrance of the Judge, and a consequent great stir and settling down in the court, stopped the dialogue. Presently, the dock became the central point of interest. Two gaolers, who had been standing there, went out, and the prisoner was brought in, and put to the bar.

Everybody present, except the one wigged gentleman who looked at the ceiling, stared at him. All the human breath in the place, rolled at him, like a sea, or a wind, or a fire. Eager faces strained round pillars and corners, to get a sight of him; spectators in back rows stood up, not to miss a hair of him; people on the floor of the court, laid their hands on the shoulders of the people before them, to help themselves, at anybody's cost, to a view of him—stood a-tiptoe, got upon ledges, stood upon next to nothing, to see every inch of him. Conspicuous among these latter, like an animated bit of the spiked wall of Newgate, Jerry stood: aiming at the prisoner the beery breath of a whet he had taken as he came along, and discharging it to mingle with the waves of other beer, and gin, and tea, and coffee, and what not, that flowed at him, and already broke upon the great windows behind him in an impure mist and rain.

The object of all this staring and blaring, was a young man of about five-and-twenty, well-grown and well-looking, with a sunburnt cheek and a dark eye. His condition was that of a young gentleman. He was plainly dressed in black, or very dark grey, and his hair, which was long and dark, was gathered in a ribbon at the back of his neck; more to be out of his way than for ornament. As an emotion of the mind will express itself through any covering of the body, so the paleness which his situation engendered came through the brown upon his cheek, showing the soul to be stronger than the sun. He was otherwise quite self-possessed, bowed to the Judge, and stood quiet.

The sort of interest with which this man was stared and breathed at, was not a sort that elevated humanity. Had he stood in peril of a less horrible sentence—had there been a chance of any one of its savage details being spared—by just so much would he have lost in his fascination. The form that was to be doomed to be so shamefully mangled, was the sight; the immortal creature that was to be so butchered and torn asunder, yielded the sensation. Whatever gloss the various spectators put upon the interest, according to their several arts and powers of self-deceit, the interest was, at the root of it, Ogreish.

Silence in the court! Charles Darnay had yesterday pleaded Not Guilty to an indictment denouncing him (with infinite jingle and jangle) for that he was a false traitor to our serene, illustrious, excellent, and so forth, prince, our Lord the King, by reason of his having, on divers occasions, and by divers means and ways, assisted Lewis, the French King, in his wars against our said serene, illustrious, excellent, and so forth; that was to say, by coming and going between the dominions of our said serene, illustrious, excellent and so forth, and those of the said French Lewis, and wickedly, falsely,

traitorously, and otherwise evil-adverbiously, revealing to the said French Lewis what forces our said serene, illustrious, excellent, and so forth, had in preparation to send to Canada and North America. This much, Jerry, with his head becoming more and more spiky as the law terms bristled it, made out with huge satisfaction, and so arrived circuitously at the understanding that the aforesaid, and over and over again aforesaid, Charles Darnay, stood there before him upon his trial; that the jury were swearing in; and that Mr. Attorney-General was making ready to speak.

The accused, who was (and who knew he was) being mentally hanged, beheaded, and quartered, by everybody there, neither flinched from the situation, nor assumed any theatrical air in it. He was quiet and attentive; watched the opening proceedings with a grave interest; and stood with his hands resting on the slab of wood before him, so composedly, that they had not displaced a leaf of the herbs with which it was strewn. The court was all bestrewn with herbs and sprinkled with vinegar, as a precaution against gaol air and gaol fever.

Over the prisoner's head there was a mirror, to throw the light down upon him. Crowds of the wicked and the wretched had been reflected in it, and had passed from its surface and this earth's together. Haunted in a most ghastly manner that abominable place would have been, if the glass could ever have rendered back its reflections, as the ocean is one day to give up its dead. Some passing thought of the infamy and disgrace for which it had been reserved, may have struck the prisoner's mind. Be that as it may, a change in his position making him conscious of a bar of light across his face, he looked up; and when he saw the glass his face flushed, and his right hand pushed the herbs away.

It happened, that the action turned his face to that side of the court which was on his left. About on a level with his eyes, there sat, in that corner of the Judge's bench, two persons upon whom his look immediately rested; so immediately, and so much to the changing of his aspect, that all the eyes that were turned upon him, turned to them.

The spectator saw in the two figures, a young lady of little more than twenty, and a gentleman who was evidently her father; a man of a very remarkable appearance in respect of the absolute whiteness of his hair, and a certain indescribable intensity of face: not of an active kind, but pondering and self-communing. When this expression was upon him, he looked as if he were old; but when it was stirred and broken up—as it was now, in a moment, on his speaking to his daughter—he became a handsome man, not past the prime of life.

His daughter had one of her hands drawn through his arm, as she sat by him, and the other pressed upon it. She had drawn close to him, in her dread of the scene, and in her pity for the prisoner. Her forehead had been strikingly expressive of an engrossing terror and compassion that saw nothing but the peril of the accused. This had been so very noticeable, so very powerfully and naturally shown, that starers who had had no pity for him were touched by her; and the whisper went about, "Who are they?"

Jerry, the messenger, who made his own observations, in his own manner, and who had been sucking the rust off his fingers in his absorption, stretched his neck to hear who they were. The crowd about him had pressed and passed the inquiry on to the nearest attendant, and from him it had been more slowly pressed and passed back; at last it got to Jerry:

"Witnesses."

"For which side?"

"Against."

"Against what side?"

"The prisoner's."

The Judge, whose eyes had gone in the general direction, recalled them, leaned back in his seat, and looked steadily at the man whose life was in his hand, as Mr. Attorney-General rose to spin the rope, grind the axe, and hammer the nails into the scaffold.

CHAPTER III

A DISAPPOINTMENT

Mr. Attorney-General had to inform the jury, that the prisoner before them, though young in years, was old in the treasonable practices which claimed the forfeit of his life. That this correspondence with the public enemy was not a correspondence of to-day, or of yesterday, or even of last year, or of the year before. That, it was certain the prisoner had, for longer than that, been in the habit of passing and repassing between France and England, on secret business of which he could give no honest account. That, if it were in the nature of traitorous ways to thrive (which happily it never was), the real wickedness and guilt of his business might have remained undiscovered. That Providence, however, had put it into the heart of a person who was beyond fear and beyond reproach, to ferret out the nature of the prisoner's schemes, and, struck with horror, to disclose them to his Majesty's Chief Secretary of State and most honourable Privy Council. That, this patriot would be produced before them.

That, his position and attitude were, on the whole, sublime. That, he had been the prisoner's friend, but, at once in an auspicious and an evil hour detecting his infamy, had resolved to immolate the traitor he could no longer cherish in his bosom, on the sacred altar of his country. That, if statues were decreed in Britain, as in ancient Greece and Rome, to public benefactors, this shining citizen would assuredly have had one. That, as they were not so decreed, he probably would not have one. That, Virtue, as had been observed by the poets (in many passages which he well knew the jury would have, word for word, at the tips of their tongues; whereat the jury's countenances displayed a guilty consciousness that they knew nothing about the passages), was in a manner contagious; more especially the bright virtue known as patriotism, or love of country. That, the lofty example of this immaculate and unimpeachable witness for the Crown, to refer to whom however unworthily was an honour, had communicated itself to the prisoner's servant, and had engendered in him a holy determination to examine his master's table-drawers and pockets, and secrete his papers. That, he (Mr. Attorney-General) was prepared to hear some disparagement attempted of this admirable servant; but that, in a general way, he preferred him to his (Mr. Attorney-General's) brothers and sisters, and honoured him more than his (Mr. Attorney-General's) father and mother. That, he called with confidence on the jury to come and do likewise. That, the evidence of these two witnesses, coupled with the documents of their discovering that would be produced, would show the prisoner to have been furnished with lists of his Majesty's forces, and of their disposition and preparation, both by sea and land, and would leave no doubt that he had habitually conveyed such information to a hostile power. That, these lists could not be proved to be in the prisoner's handwriting; but that it was all the same; that, indeed, it was rather the better for the prosecution, as showing the prisoner to be artful in his precautions. That, the proof would go back five years, and would show the prisoner already engaged in these pernicious missions, within a few weeks before the date of the very first action, fought between the British troops and the Americans. That, for these reasons, the jury, being a loyal jury (as he knew they were), and being a responsible jury (as *they* knew they were), must positively find the prisoner Guilty, and make an end of him, whether they liked it or not. That, they never could lay their heads upon their pillows; that, they never could tolerate the idea of their wives laying their heads upon their pillows; that, they never could endure the notion of their children laying their heads upon their pillows; in short, that there never more could be, for them or theirs, any laying of heads upon pillows at all, unless the prisoner's head was taken off. That head Mr.

Attorney-General concluded by demanding of them, in the name of everything he could think of with a round turn in it, and on the faith of his solemn asseveration that he already considered the prisoner as good as dead and gone.

When the Attorney-General ceased, a buzz arose in the court as if a cloud of great blue-flies were swarming about the prisoner, in anticipation of what he was soon to become. When toned down again, the unimpeachable patriot appeared in the witness-box.

Mr. Solicitor-General then, following his leader's lead, examined the patriot: John Barsad, gentleman, by name. The story of his pure soul was exactly what Mr. Attorney-General had described it to be—perhaps, if it had a fault, a little too exactly. Having released his noble bosom of its burden, he would have modestly withdrawn himself, but that the wigged gentleman with the papers before him, sitting not far from Mr. Lorry, begged to ask him a few questions. The wigged gentleman sitting opposite, still looking at the ceiling of the court.

Had he ever been a spy himself? No, he scorned the base insinuation. What did he live upon? His property. Where was his property? He didn't precisely remember where it was. What was it? No business of anybody's. Had he inherited it? Yes, he had. From whom? Distant relation. Very distant? Rather. Ever been in prison? Certainly not. Never in a debtors' prison? Didn't see what that had to do with it. Never in a debtors' prison?—Come, once again. Never? Yes. How many times? Two or three times. Not five or six? Perhaps. Of what profession? Gentleman. Ever been kicked? Might have been. Frequently? No. Ever kicked down-stairs? Decidedly not; once received a kick on the top of a staircase, and fell downstairs of his own accord. Kicked on that occasion for cheating at dice? Something to that effect was said by the intoxicated liar who committed the assault, but it was not true. Swear it was not true? Positively. Ever live by cheating at play? Never. Ever live by play? Not more than other gentlemen do. Ever borrow money of the prisoner? Yes. Ever pay him? No. Was not this intimacy with the prisoner, in reality a very slight one, forced upon the prisoner in coaches, inns, and packets? No. Sure he saw the prisoner with these lists? Certain. Knew no more about the lists? No. Had not procured them himself, for instance? No. Expect to get anything by this evidence? No. Not in regular government pay and employment, to lay traps? Oh dear no. Or to do anything? Oh dear no. Swear that? Over and over again. No motives but motives of sheer patriotism? None whatever.

The virtuous servant Roger Cly swore his way through the case at a great rate. He had taken service with the prisoner, in good faith and simplicity, four years ago. He had asked the prisoner, aboard the

Calais packet, if he wanted a handy fellow, and the prisoner had engaged him. He had not asked the prisoner to take the handy fellow as an act of charity—never thought of such a thing. He began to have suspicions of the prisoner, and to keep an eye upon him, soon afterwards. In arranging his clothes, while travelling, he had seen similar lists to these in the prisoner's pockets, over and over again. He had taken these lists from the drawer of the prisoner's desk. He had not put them there first. He had seen the prisoner show these identical lists to French gentlemen at Calais, and similar lists to French gentlemen, both at Calais and Boulogne. He loved his country, and couldn't bear it, and had given information. He had never been suspected of stealing a silver tea-pot; he had been maligned respecting a mustard-pot, but it turned out to be only a plated one. He had known the last witness seven or eight years; that was merely a coincidence. He didn't call it a particularly curious coincidence; most coincidences were curious. Neither did he call it a curious coincidence that true patriotism was *his* only motive too. He was a true Briton, and hoped there were many like him.

The blue-flies buzzed again, and Mr. Attorney-General called Mr. Jarvis Lorry.

"Mr. Jarvis Lorry, are you a clerk in Tellson's bank?"

"I am."

"On a certain Friday night in November one thousand seven hundred and seventy-five, did business occasion you to travel between London and Dover by the mail?"

"It did."

"Were there any other passengers in the mail?"

"Two."

"Did they alight on the road in the course of the night?"

"They did."

"Mr. Lorry, look upon the prisoner. Was he one of those two passengers?"

"I cannot undertake to say that he was."

"Does he resemble either of those two passengers?"

"Both were so wrapped up, and the night was so dark, and we were all so reserved, that I cannot undertake to say even that."

"Mr. Lorry, look again upon the prisoner. Supposing him wrapped up as those two passengers were, is there anything in his bulk and stature to render it unlikely that he was one of them?"

"No."

"You will not swear, Mr. Lorry, that he was not one of them?"

"No."

"So at least you say he may have been one of them?"

"Yes. Except that I remember them both to have been—like

myself—timorous of highwaymen, and the prisoner has not a timorous air."

"Did you ever see a counterfeit of timidity, Mr. Lorry?"

"I certainly have seen that."

"Mr. Lorry, look once more upon the prisoner. Have you seen him, to your certain knowledge, before?"

"I have."

"When?"

"I was returning from France a few days afterwards, and, at Calais, the prisoner came on board the packet-ship in which I returned, and made the voyage with me."

"At what hour did he come on board?"

"At a little after midnight."

"In the dead of the night. Was he the only passenger who came on board at that untimely hour?"

"He happened to be the only one."

"Never mind about 'happening,' Mr. Lorry. He was the only passenger who came on board in the dead of the night?"

"He was."

"Were you travelling alone, Mr. Lorry, or with any companion?"

"With two companions. A gentleman and lady. They are here."

"They are here. Had you any conversation with the prisoner?"

"Hardly any. The weather was stormy, and the passage long and rough, and I lay on a sofa, almost from shore to shore."

"Miss Manette!"

The young lady, to whom all eyes had been turned before, and were now turned again, stood up where she had sat. Her father rose with her, and kept her hand drawn through his arm.

"Miss Manette, look upon the prisoner."

To be confronted with such pity, and such earnest youth and beauty, was far more trying to the accused than to be confronted with all the crowd. Standing, as it were, apart with her on the edge of his grave, not all the staring curiosity that looked on, could, for the moment, nerve him to remain quite still. His hurried right hand parcelled out the herbs before him into imaginary beds of flowers in a garden: and his efforts to control and steady his breathing shook the lips from which the colour rushed to his heart. The buzz of the great flies was loud again.

"Miss Manette, have you seen the prisoner before?"

"Yes, sir."

"Where?"

"On board of the packet-ship just now referred to, sir, and on the same occasion."

"You are the young lady just now referred to?"

"O! most unhappily, I am!"

The plaintive tone of her compassion merged into the less musical voice of the Judge, as he said something fiercely: "Answer the questions put to you, and make no remark upon them."

"Miss Manette, had you any conversation with the prisoner on that passage across the Channel?"

"Yes, sir."

"Recall it."

In the midst of a profound stillness, she faintly began:

"When the gentleman came on board——"

"Do you mean the prisoner?" inquired the Judge, knitting his brows.

"Yes, my Lord."

"Then say the prisoner."

"When the prisoner came on board, he noticed that my father," turning her eyes lovingly to him as he stood beside her, "was much fatigued and in a very weak state of health. My father was so reduced that I was afraid to take him out of the air, and I had made a bed for him on the deck near the cabin steps, and I sat on the deck at his side to take care of him. There were no other passengers that night, but we four. The prisoner was so good as to beg permission to advise me how I could shelter my father from the wind and weather, better than I had done. I had not known how to do it well, not understanding how the wind would set when we were out of the harbour. He did it for me. He expressed great gentleness and kindness for my father's state, and I am sure he felt it. That was the manner of our beginning to speak together."

"Let me interrupt you for a moment. Had he come on board alone?"

"No."

"How many were with him?"

"Two French gentlemen."

"Had they conferred together?"

"They had conferred together until the last moment, when it was necessary for the French gentlemen to be landed in their boat."

"Had any papers been handed about among them, similar to these lists?"

"Some papers had been handed about among them, but I don't know what papers."

"Like these in shape and size?"

"Possibly, but indeed I don't know, although they stood whispering very near to me: because they stood at the top of the cabin steps to have the light of the lamp that was hanging there; it was a dull lamp, and they spoke very low, and I did not hear what they said,

and saw only that they looked at papers."

"Now, to the prisoner's conversation, Miss Manette."

"The prisoner was as open in his confidence with me—which arose out of my helpless situation—as he was kind, and good, and useful to my father. I hope," bursting into tears, "I may not repay him by doing him harm to-day."

Buzzing from the blue-flies.

"Miss Manette, if the prisoner does not perfectly understand that you give the evidence which it is your duty to give—which you must give—and which you cannot escape from giving—with great unwillingness, he is the only person present in that condition. Please to go on."

"He told me that he was travelling on business of a delicate and difficult nature, which might get people into trouble, and that he was therefore travelling under an assumed name. He said that this business had within a few days, taken him to France, and might at intervals, take him backwards and forwards between France and England for a long time to come."

"Did he say anything about America, Miss Manette? Be particular."

"He tried to explain to me how that quarrel had arisen, and he said that, so far as he could judge, it was a wrong and foolish one on England's part. He added, in a jesting way, that perhaps George Washington might gain almost as great a name in history as George the Third. But there was no harm in his way of saying this: it was said laughingly, and to beguile the time."

Any strongly marked expression of face on the part of a chief actor in a scene of great interest to whom many eyes are directed, will be unconsciously imitated by the spectators. Her forehead was painfully anxious and intent as she gave this evidence, and, in the pauses when she stopped for the Judge to write it down, watched its effect upon the counsel for and against. Among the lookers-on there was the same expression in all quarters of the court: insomuch, that a great majority of the foreheads there, might have been mirrors reflecting the witness, when the Judge looked up from his notes to glare at that tremendous heresy about George Washington.

Mr. Attorney-General now signified to my Lord, that he deemed it necessary, as a matter of precaution and form, to call the young lady's father, Doctor Manette. Who was called accordingly.

"Doctor Manette, look upon the prisoner. Have you ever seen him before?"

"Once. When he called at my lodgings in London. Some three years, or three years and a half ago."

"Can you identify him as your fellow-passenger on board the

packet, or speak to his conversation with your daughter?"

"Sir, I can do neither."

"Is there any particular and special reason for your being unable to do either?"

He answered, in a low voice, "There is."

"Has it been your misfortune to undergo a long imprisonment, without trial, or even accusation, in your native country, Doctor Manette?"

He answered, in a tone that went to every heart, "A long imprisonment."

"Were you newly released on the occasion in question?"

"They tell me so."

"Have you no remembrance of the occasion?"

"None. My mind is a blank, from some time—I cannot even say what time—when I employed myself, in my captivity, in making shoes, to the time when I found myself living in London with my dear daughter here. She had become familiar to me, when a gracious God restored my faculties; but, I am quite unable even to say how she had become familiar. I have no remembrance of the process."

Mr. Attorney-General sat down, and the father and daughter sat down together.

A singular circumstance then arose in the case. The object in hand being to show that the prisoner went down, with some fellow-plotter untracked, in the Dover mail on that Friday night in November five years ago, and got out of the mail in the night, as a blind, at a place where he did not remain, but from which he travelled back some dozen miles or more, to a garrison and dockyard, and there collected information; a witness was called to identify him as having been at the precise time required, in the coffee-room of an hotel in that garrison-and-dockyard town, waiting for another person. The prisoner's counsel was cross-examining this witness with no result, except that he had never seen the prisoner on any other occasion, when the wigged gentleman who had all this time been looking at the ceiling of the court, wrote a word or two on a little piece of paper, screwed it up, and tossed it to him. Opening this piece of paper in the next pause, the counsel looked with great attention and curiosity at the prisoner.

"You say again you are quite sure that it *was* the prisoner?"

The witness was quite sure.

"Did you ever see anybody very like the prisoner?"

Not so like (the witness said) as that he could be mistaken.

"Look well upon that gentleman, my learned friend there," pointing to him who had tossed the paper over, "and then look well upon the prisoner. How say you? Are they very like each other?"

The Likeness.

Allowing for my learned friend's appearance being careless and slovenly if not debauched, they were sufficiently like each other to surprise, not only the witness, but everybody present, when they were thus brought into comparison. My Lord being prayed to bid my learned friend lay aside his wig, and giving no very gracious consent, the likeness became much more remarkable. My Lord inquired of Mr. Stryver (the prisoner's counsel) whether they were next to try Mr. Carton (name of my learned friend) for treason? But, Mr. Stryver replied to my Lord, no; but he would ask the witness to tell him whether what happened once, might happen twice; whether he would have been so confident if he had seen this illustration of his rashness sooner, whether he would be so confident, having seen it; and more. The upshot of which was, to smash this witness like a crockery vessel, and shiver his part of the case to useless lumber.

Mr. Cruncher had by this time taken quite a lunch of rust off his fingers in his following of the evidence. He had now to attend while Mr. Stryver fitted the prisoner's case on the jury, like a compact suit of clothes; showing them how the patriot, Barsad, was a hired spy and traitor, an unblushing trafficker in blood, and one of the greatest scoundrels upon earth since accursed Judas—which he certainly did look rather like. How the virtuous servant, Cly, was his friend and partner, and was worthy to be; how the watchful eyes of those forgers and false swearers had rested on the prisoner as a victim, because some family affairs in France, he being of French extraction, did require his making those passages across the Channel—though what those affairs were, a consideration for others who were near and dear to him, forbad him, even for his life, to disclose. How the evidence that had been warped and wrested from the young lady, whose anguish in giving it they had witnessed, came to nothing, involving the mere little innocent gallantries and politenesses likely to pass between any young gentleman and young lady so thrown together;—with the exception of that reference to George Washington, which was altogether too extravagant and impossible to be regarded in any other light than as a monstrous joke. How it would be a weakness in the government to break down in this attempt to practise for popularity on the lowest national antipathies and fears, and therefore Mr. Attorney-General had made the most of it; how, nevertheless, it rested upon nothing, save that vile and infamous character of evidence too often disfiguring such cases, and of which the State Trials of this country were full. But, there my Lord interposed (with as grave a face as if it had not been true), saying that he could not sit upon that Bench and suffer those allusions.

Mr. Stryver then called his few witnesses, and Mr. Cruncher had next to attend while Mr. Attorney-General turned the whole suit of

clothes Mr. Stryver had fitted on the jury, inside out; showing how Barsad and Cly were even a hundred times better than he had thought them, and the prisoner a hundred times worse. Lastly, came my Lord himself, turning the suit of clothes, now inside out, now outside in, but on the whole decidedly trimming and shaping them into grave-clothes for the prisoner.

And now, the jury turned to consider, and the great flies swarmed again.

Mr. Carton, who had so long sat looking at the ceiling of the court, changed neither his place nor his attitude, even in this excitement. While his learned friend, Mr. Stryver, massing his papers before him, whispered with those who sat near, and from time to time glanced anxiously at the jury; while all the spectators moved more or less, and grouped themselves anew; while even my Lord himself arose from his seat, and slowly paced up and down his platform, not unattended by a suspicion in the minds of the audience that his state was feverish; this one man sat leaning back, with his torn gown half off him, his untidy wig put on just as it had happened to light on his head after its removal, his hands in his pockets, and his eyes on the ceiling as they had been all day. Something especially reckless in his demeanour, not only gave him a disreputable look, but so diminished the strong resemblance he undoubtedly bore to the prisoner (which his momentary earnestness, when they were compared together, had strengthened), that many of the lookers-on, taking note of him now, said to one another they would hardly have thought the two were so alike. Mr. Cruncher made the observation to his next neighbour, and added, "I'd hold half a guinea that *he* don't get no law-work to do. Don't look like the sort of one to get any, do he?"

Yet, this Mr. Carton took in more of the details of the scene than he appeared to take in; for now, when Miss Manette's head dropped upon her father's breast, he was the first to see it, and to say audibly: "Officer! look to that young lady. Help the gentleman to take her out. Don't you see she will fall!"

There was much commiseration for her as she was removed, and much sympathy with her father. It had evidently been a great distress to him, to have the days of his imprisonment recalled. He had shown strong internal agitation when he was questioned, and that pondering or brooding look which made him old, had been upon him, like a heavy cloud, ever since. As he passed out, the jury who had turned back and paused a moment, spoke through their foreman.

They were not agreed, and wished to retire. My Lord (perhaps with George Washington on his mind) showed some surprise that they were not agreed, but signified his pleasure that they should retire under watch and ward, and retired himself. The trial had lasted all

day, and the lamps in the court were now being lighted. It began to be rumoured that the jury would be out a long while. The spectators dropped off to get refreshment, and the prisoner withdrew to the back of the dock, and sat down.

Mr. Lorry, who had gone out when the young lady and her father went out, now reappeared, and beckoned to Jerry: who, in the slackened interest, could easily get near him.

"Jerry, if you wish to take something to eat, you can. But, keep in the way. You will be sure to hear when the jury come in. Don't be a moment behind them, for I want you to take the verdict back to the bank. You are the quickest messenger I know, and will get to Temple Bar long before I can."

Jerry had just enough forehead to knuckle, and he knuckled it in acknowledgment of this communication and a shilling. Mr. Carton came up at the moment, and touched Mr. Lorry on the arm.

"How is the young lady?"

"She is greatly distressed; but her father is comforting her, and she feels the better for being out of court."

"I'll tell the prisoner so. It won't do for a respectable bank gentleman like you, to be seen speaking to him publicly, you know."

Mr. Lorry reddened as if he were conscious of having debated the point in his mind, and Mr. Carton made his way to the outside of the bar. The way out of court lay in that direction, and Jerry followed him, all eyes, ears, and spikes.

"Mr. Darnay!"

The prisoner came forward directly.

"You will naturally be anxious to hear of the witness, Miss Manette. She will do very well. You have seen the worst of her agitation."

"I am deeply sorry to have been the cause of it. Could you tell her so for me, with my fervent acknowledgments?"

"Yes, I could. I will, if you ask it."

Mr. Carton's manner was so careless as to be almost insolent. He stood, half turned from the prisoner, lounging with his elbow against the bar.

"I do ask it. Accept my cordial thanks."

"What," said Carton, still only half turned towards him, "do you expect, Mr. Darnay?"

"The worst."

"It's the wisest thing to expect, and the likeliest. But I think their withdrawing is in your favour."

Loitering on the way out of court not being allowed, Jerry heard no more: but left them—so like each other in feature, so unlike each other in manner—standing side by side, both reflected in the glass above them.

An hour and a half limped heavily away in the thief-and-rascal crowded passages below, even though assisted off with mutton pies and ale. The hoarse messenger, uncomfortably seated on a form after taking that refection, had dropped into a doze, when a loud murmur and a rapid tide of people setting up the stairs that led to the court, carried him along with them.

"Jerry! Jerry!" Mr. Lorry was already calling at the door when he got there.

"Here, sir! It's a fight to get back again. Here I am, sir!"

Mr. Lorry handed him a paper through the throng. "Quick! Have you got it?"

"Yes, sir?"

Hastily written on the paper was the word "ACQUITTED."

"If you had sent the message, 'Recalled to Life,' again," muttered Jerry, as he turned, "I should have known what you meant, this time."

He had no opportunity of saying, or so much as thinking, anything else, until he was clear of the Old Bailey; for, the crowd came pouring out with a vehemence that nearly took him off his legs, and a loud buzz swept into the street as if the baffled blue-flies were dispersing in search of other carrion.

CHAPTER IV

CONGRATULATORY

FROM the dimly-lighted passages of the court, the last sediment of the human stew that had been boiling there all day, was straining off, when Doctor Manette, Lucie Manette, his daughter, Mr. Lorry, the solicitor for the defence, and its counsel, Mr. Stryver, stood gathered round Mr. Charles Darnay—just released—congratulating him on his escape from death.

It would have been difficult by a far brighter light, to recognise in Doctor Manette, intellectual of face and upright of bearing, the shoemaker of the garret in Paris. Yet, no one could have looked at him twice, without looking again: even though the opportunity of observation had not extended to the mournful cadence of his low grave voice, and to the abstraction that overclouded him fitfully, without any apparent reason. While one external cause, and that a reference to his long lingering agony, would always—as on the trial—evoke this condition from the depths of his soul, it was also in its nature to arise of itself, and to draw a gloom over him, as incomprehensible to those unacquainted with his story as if they had seen the

Congratulations.

shadow of the actual Bastille thrown upon him by a summer sun, when the substance was three hundred miles away.

Only his daughter had the power of charming this black brooding from his mind. She was the golden thread that united him to a Past beyond his misery, and to a Present beyond his misery: and the sound of her voice, the light of her face, the touch of her hand, had a strong beneficial influence with him almost always. Not absolutely always, for she could recall some occasions on which her power had failed; but they were few and slight, and she believed them over.

Mr. Darnay had kissed her hand fervently and gratefully, and had turned to Mr. Stryver, whom he warmly thanked. Mr. Stryver, a man of little more than thirty, but looking twenty years older than he was, stout, loud, red, bluff, and free from any drawback of delicacy, had a pushing way of shouldering himself (morally and physically) into companies and conversations, that argued well for his shouldering his way up in life.

He still had his wig and gown on, and he said, squaring himself at his late client to that degree that he squeezed the innocent Mr. Lorry clean out of the group: "I am glad to have brought you off with honour, Mr. Darnay. It was an infamous prosecution, grossly infamous: but not the less likely to succeed on that account."

"You have laid me under an obligation to you for life—in two senses," said his late client, taking his hand.

"I have done my best for you, Mr. Darnay; and my best is as good as another man's, I believe."

It clearly being incumbent on some one to say, "Much better," Mr. Lorry said it; perhaps not quite disinterestedly, but with the interested object of squeezing himself back again.

"You think so?" said Mr. Stryver. "Well! you have been present all day, and you ought to know. You are a man of business, too."

"And as such," quoth Mr. Lorry, whom the counsel learned in the law had now shouldered back into the group, just as he had previously shouldered him out of it—"as such I will appeal to Doctor Manette, to break up this conference and order us all to our homes. Miss Lucie looks ill, Mr. Darnay has had a terrible day, we are worn out."

"Speak for yourself, Mr. Lorry," said Stryver; "I have a night's work to do yet. Speak for yourself."

"I speak for myself," answered Mr. Lorry, "and for Mr. Darnay, and for Miss Lucie, and——Miss Lucie, do you not think I may speak for us all?" He asked her the question pointedly, and with a glance at her father.

His face had become frozen, as it were, in a very curious look at Darnay: an intent look, deepening into a frown of dislike and distrust, not even unmixed with fear. With this strange expression on him his

thoughts had wandered away.

"My father," said Lucie, softly laying her hand on his.

He slowly shook the shadow off, and turned to her.

"Shall we go home, my father?"

With a long breath, he answered "Yes."

The friends of the acquitted prisoner had dispersed, under the impression—which he himself had originated—that he would not be released that night. The lights were nearly all extinguished in the passages, the iron gates were being closed with a jar and a rattle, and the dismal place was deserted until to-morrow morning's interest of gallows, pillory, whipping-post, and branding-iron, should re-people it. Walking between her father and Mr. Darnay, Lucie Manette passed into the open air. A hackney-coach was called, and the father and daughter departed in it.

Mr. Stryver had left them in the passages, to shoulder his way back to the robing-room. Another person, who had not joined the group, or interchanged a word with any one of them, but who had been leaning against the wall where its shadow was darkest, had silently strolled out after the rest, and had looked on until the coach drove away. He now stepped up to where Mr. Lorry and Mr. Darnay stood upon the pavement.

"So, Mr. Lorry! Men of business may speak to Mr. Darnay now?"

Nobody had made any acknowledgment of Mr. Carton's part in the day's proceedings; nobody had known of it. He was unrobed, and was none the better for it in appearance.

"If you knew what a conflict goes on in the business mind, when the business mind is divided between good-natured impulse and business appearances, you would be amused, Mr. Darnay."

Mr. Lorry reddened, and said, warmly, "You have mentioned that before, sir. We men of business who serve a House, are not our own masters. We have to think of the House more than ourselves."

"*I* know, *I* know," rejoined Mr. Carton, carelessly. "Don't be nettled, Mr. Lorry. You are as good as another, I have no doubt: better, I dare say."

"And indeed, sir," pursued Mr. Lorry, not minding him, "I really don't know what you have to do with the matter. If you'll excuse me, as very much your elder, for saying so, I really don't know that it is your business."

"Business! Bless you, *I* have no business," said Mr. Carton.

"It is a pity you have not, sir."

"I think so, too."

"If you had," pursued Mr. Lorry, "perhaps you would attend to it."

"Lord love you, no!—I shouldn't," said Mr. Carton.

"Well, sir!" cried Mr. Lorry, thoroughly heated by his indifference,

"business is a very good thing, and a very respectable thing. And, sir, if business imposes its restraints and its silences and impediments, Mr. Darnay as a young gentleman of generosity knows how to make allowance for that circumstance. Mr. Darnay, good night, God bless you, sir! I hope you have been this day preserved for a prosperous and happy life.—Chair there!"

Perhaps a little angry with himself, as well as with the barrister, Mr. Lorry bustled into the chair, and was carried off to Tellson's. Carton, who smelt of port wine, and did not appear to be quite sober, laughed then, and turned to Darnay:

"This is a strange chance that throws you and me together. This must be a strange night to you, standing alone here with your counterpart on these street stones?"

"I hardly seem yet," returned Charles Darnay, "to belong to this world again."

"I don't wonder at it; it's not so long since you were pretty far advanced on your way to another. You speak faintly."

"I begin to think I *am* faint."

"Then why the devil don't you dine? I dined, myself, while those numskulls were deliberating which world you should belong to—this, or some other. Let me show you the nearest tavern to dine well at."

Drawing his arm through his own, he took him down Ludgate-hill to Fleet-street, and so, up a covered way, into a tavern. Here, they were shown into a little room, where Charles Darnay was soon recruiting his strength with a good plain dinner and good wine: while Carton sat opposite to him at the same table, with his separate bottle of port before him, and his fully half-insolent manner upon him.

"Do you feel, yet, that you belong to this terrestrial scheme again, Mr. Darnay?"

"I am frightfully confused regarding time and place; but I am so far mended as to feel that."

"It must be an immense satisfaction!"

He said it bitterly, and filled up his glass again: which was a large one.

"As to me, the greatest desire I have, is to forget that I belong to it. It has no good in it for me—except wine like this—nor I for it. So we are not much alike in that particular. Indeed, I begin to think we are not much alike in any particular, you and I."

Confused by the emotion of the day, and feeling his being there with this Double of coarse deportment, to be like a dream, Charles Darnay was at a loss how to answer; finally, answered not at all.

"Now your dinner is done," Carton presently said, "why don't you call a health, Mr. Darnay; why don't you give your toast?"

"What health? What toast?"

"Why, it's on the tip of your tongue. It ought to be, it must be, I'll swear it's there."

"Miss Manette, then!"

"Miss Manette, then!"

Looking his companion full in the face while he drank the toast, Carton flung his glass over his shoulder against the wall, where it shivered to pieces; then rang the bell, and ordered in another.

"That's a fair young lady to hand to a coach in the dark, Mr. Darnay!" he said, filling his new goblet.

A slight frown and a laconic "Yes," were the answer.

"That's a fair young lady to be pitied by and wept for by! How does it feel? Is it worth being tried for one's life, to be the object of such sympathy and compassion, Mr. Darnay?"

Again Darnay answered not a word.

"She was mightily pleased to have your message, when I gave it her. Not that she showed she was pleased, but I suppose she was."

The allusion served as a timely reminder to Darnay that this disagreeable companion had, of his own free will, assisted him in the strait of the day. He turned the dialogue to that point, and thanked him for it.

"I neither want any thanks, nor merit any," was the careless rejoinder. "It was nothing to do, in the first place; and I don't know why I did it, in the second. Mr. Darnay, let me ask you a question."

"Willingly, and a small return for your good offices."

"Do you think I particularly like you?"

"Really, Mr. Carton," returned the other, oddly disconcerted, "I have not asked myself the question."

"But ask yourself the question now."

"You have acted as if you do; but I don't think you do."

"*I* don't think I do," said Carton. "I begin to have a very good opinion of your understanding."

"Nevertheless," pursued Darnay, rising to ring the bell, "there is nothing in that, I hope, to prevent my calling the reckoning, and our parting without ill-blood on either side."

Carton rejoining, "Nothing in life!" Darnay rang. "Do you call the whole reckoning?" said Carton. On his answering in the affirmative, "Then bring me another pint of this same wine, drawer, and come and wake me at ten."

The bill being paid, Charles Darnay rose and wished him good-night. Without returning the wish, Carton rose too, with something of a threat of defiance in his manner, and said, "A last word, Mr. Darnay: you think I am drunk?"

"I think you have been drinking, Mr. Carton."

"Think? You know I have been drinking."

"Since I must say so, I know it."

"Then you shall likewise know why. I am a disappointed drudge, sir. I care for no man on earth, and no man on earth cares for me."

"Much to be regretted. You might have used your talents better."

"May be so, Mr. Darnay; may be not. Don't let your sober face elate you, however; you don't know what it may come to. Good-night!"

When he was left alone, this strange being took up a candle, went to a glass that hung against the wall, and surveyed himself minutely in it.

"Do you particularly like the man?" he muttered, at his own image; "why should you particularly like a man who resembles you? There is nothing in you to like; you know that. Ah, confound you! What a change you have made in yourself! A good reason for taking to a man, that he shows you what you have fallen away from, and what you might have been! Change places with him, and would you have been looked at by those blue eyes as he was, and commiserated by that agitated face as he was? Come on, and have it out in plain words! You hate the fellow."

He resorted to his pint of wine for consolation, drank it all in a few minutes, and fell asleep on his arms, with his hair straggling over the table, and a long winding-sheet in the candle dripping down upon him.

CHAPTER V

THE JACKAL

Those were drinking days, and most men drank hard. So very great is the improvement Time has brought about in such habits, that a moderate statement of the quantity of wine and punch which one man would swallow in the course of a night, without any detriment to his reputation as a perfect gentleman, would seem, in these days, a ridiculous exaggeration. The learned profession of the law was certainly not behind any other learned profession in its Bacchanalian propensities; neither was Mr. Stryver, already past shouldering his way to a large and lucrative practice, behind his compeers in this particular, any more than in the drier parts of the legal race.

A favourite at the Old Bailey, and eke at the Sessions, Mr. Stryver had begun cautiously to hew away the lower staves of the ladder on which he mounted. Sessions and Old Bailey had now to summon their favourite, specially, to their longing arms; and shouldering itself towards the visage of the Lord Chief Justice in the Court of King's Bench, the florid countenance of Mr. Stryver might be daily seen,

bursting out of the bed of wigs, like a great sunflower pushing its way at the sun from among a rank gardenfull of flaring companions.

It had once been noted at the Bar, that while Mr. Stryver was a glib man, and an unscrupulous, and a ready, and a bold, he had not that faculty of extracting the essence from a heap of statements, which is among the most striking and necessary of the advocate's accomplishments. But, a remarkable improvement came upon him as to this. The more business he got, the greater his power seemed to grow of getting at its pith and marrow; and however late at night he sat carousing with Sydney Carton, he always had his points at his fingers' ends in the morning.

Sydney Carton, idlest and most unpromising of men, was Stryver's great ally. What the two drank together, between Hilary Term and Michaelmas, might have floated a king's ship. Stryver never had a case in hand, anywhere, but Carton was there, with his hands in his pockets, staring at the ceiling of the court; they went the same Circuit, and even there they prolonged their usual orgies late into the night, and Carton was rumoured to be seen at broad day, going home stealthily and unsteadily to his lodgings, like a dissipated cat. At last, it began to get about, among such as were interested in the matter, that although Sydney Carton would never be a lion, he was an amazingly good jackal, and that he rendered suit and service to Stryver in that humble capacity.

"Ten o'clock, sir," said the man at the tavern, whom he had charged to wake him—"ten o'clock, sir."

"*What's* the matter?"

"Ten o'clock, sir."

"What do you mean? Ten o'clock at night?"

"Yes, sir. Your honour told me to call you."

"Oh! I remember. Very well, very well."

After a few dull efforts to get to sleep again, which the man dexterously combated by stirring the fire continuously for five minutes, he got up, tossed his hat on, and walked out. He turned into the Temple, and, having revived himself by twice pacing the pavements of King's Bench-walk and Paper-buildings, turned into the Stryver chambers.

The Stryver clerk, who never assisted at these conferences, had gone home, and the Stryver principal opened the door. He had his slippers on, and a loose bed-gown, and his throat was bare for his greater ease. He had that rather wild, strained, seared marking about the eyes, which may be observed in all free livers of his class, from the portrait of Jeffries downward, and which can be traced, under various disguises of Art, through the portraits of every Drinking Age.

"You are a little late, Memory," said Stryver.

"About the usual time; it may be a quarter of an hour later."

They went into a dingy room lined with books and littered with papers, where there was a blazing fire. A kettle steamed upon the hob, and in the midst of the wreck of papers a table shone, with plenty of wine upon it, and brandy, and rum, and sugar, and lemons.

"You have had your bottle, I perceive, Sydney."

"Two to-night, I think. I have been dining with the day's client; or seeing him dine—it's all one!"

"That was a rare point, Sydney, that you brought to bear upon the identification. How did you come by it? When did it strike you?"

"I thought he was rather a handsome fellow, and I thought I should have been much the same sort of fellow, if I had had any luck."

Mr. Stryver laughed till he shook his precocious paunch.

"You and your luck, Sydney! Get to work, get to work."

Sullenly enough, the jackal loosened his dress, went into an adjoining room, and came back with a large jug of cold water, a basin, and a towel or two. Steeping the towels in the water, and partially wringing them out, he folded them on his head in a manner hideous to behold, sat down at the table, and said, "Now I am ready!"

"Not much boiling down to be done to-night, Memory," said Mr. Stryver, gaily, as he looked among his papers.

"How much?"

"Only two sets of them."

"Give me the worst first."

"There they are, Sydney. Fire away!"

The lion then composed himself on his back on a sofa on one side of the drinking-table, while the jackal sat at his own paper-bestrewn table proper, on the other side of it, with the bottles and glasses ready to his hand. Both resorted to the drinking-table without stint, but each in a different way; the lion for the most part reclining with his hands in his waistband, looking at the fire, or occasionally flirting with some lighter document; the jackal, with knitted brows and intent face, so deep in his task, that his eyes did not even follow the hand he stretched out for his glass—which often groped about, for a minute or more, before it found the glass for his lips. Two or three times, the matter in hand became so knotty, that the jackal found it imperative on him to get up, and steep his towels anew. From these pilgrimages to the jug and basin, he returned with such eccentricities of damp head-gear as no words can describe; which were made the more ludicrous by his anxious gravity.

At length the jackal had got together a compact repast for the lion, and proceeded to offer it to him. The lion took it with care and caution, made his selections from it, and his remarks upon it, and the jackal assisted both. When the repast was fully discussed, the lion put his hands in his waistband again, and lay down to meditate. The

jackal then invigorated himself with a bumper for his throttle, and a fresh application to his head, and applied himself to the collection of a second meal; this was administered to the lion in the same manner, and was not disposed of until the clocks struck three in the morning.

"And now we have done, Sydney, fill a bumper of punch," said Mr. Stryver.

The jackal removed the towels from his head, which had been steaming again, shook himself, yawned, shivered, and complied.

"You were very sound, Sydney, in the matter of those crown witnesses to-day. Every question told."

"I always am sound; am I not?"

"I don't gainsay it. What has roughened your temper? Put some punch to it and smooth it again."

With a deprecatory grunt, the jackal again complied.

"The old Sydney Carton of old Shrewsbury School," said Stryver, nodding his head over him as he reviewed him in the present and the past, "the old seesaw Sydney. Up one minute and down the next; now in spirits and now in despondency!"

"Ah!" returned the other, sighing: "yes! The same Sydney, with the same luck. Even then, I did exercises for other boys, and seldom did my own."

"And why not?"

"God knows. It was my way, I suppose."

He sat, with his hands in his pockets and his legs stretched out before him, looking at the fire.

"Carton," said his friend, squaring himself at him with a bullying air, as if the fire-grate had been the furnace in which sustained endeavour was forged, and the one delicate thing to be done for the old Sydney Carton of old Shrewsbury School was to shoulder him into it, "your way is, and always was, a lame way. You summon no energy and purpose. Look at me."

"Oh, botheration!" returned Sydney, with a lighter and more good-humoured laugh, "don't *you* be moral!"

"How have I done what I have done?" said Stryver; "how do I do what I do?"

"Partly through paying me to help you, I suppose. But it's not worth your while to apostrophise me, or the air, about it; what you want to do, you do. You were always in the front rank, and I was always behind."

"I had to get into the front rank; I was not born there, was I?"

"I was not present at the ceremony; but my opinion is you were," said Carton. At this, he laughed again, and they both laughed.

"Before Shrewsbury, and at Shrewsbury, and ever since Shrewsbury," pursued Carton, "you have fallen into your rank, and I have

fallen into mine. Even when we were fellow-students in the Student-Quarter of Paris, picking up French, and French law, and other French crumbs that we didn't get much good of, you were always somewhere, and I was always—nowhere."

"And whose fault was that?"

"Upon my soul, I am not sure that it was not yours. You were always driving and riving and shouldering and pressing, to that restless degree that I had no chance for my life but in rust and repose. It's a gloomy thing, however, to talk about one's own past, with the day breaking. Turn me in some other direction before I go."

"Well then! Pledge me to the pretty witness," said Stryver, holding up his glass. "Are you turned in a pleasant direction?"

Apparently not, for he became gloomy again.

"Pretty witness," he muttered, looking down into his glass. "I have had enough of witnesses to-day and to-night; who's your pretty witness?"

"The picturesque doctor's daughter, Miss Manette."

"*She* pretty?"

"Is she not?"

"No."

"Why, man alive, she was the admiration of the whole Court!"

"Rot the admiration of the whole Court! Who made the Old Bailey a judge of beauty? She was a golden-haired doll!"

"Do you know, Sydney," said Mr. Stryver, looking at him with sharp eyes, and slowly drawing a hand across his florid face: "do you know, I rather thought, at the time, that you sympathised with the golden-haired doll, and were quick to see what happened to the golden-haired doll?"

"Quick to see what happened! If a girl, doll or no doll, swoons within a yard or two of a man's nose, he can see it without a perspective-glass. I pledge you, but I deny the beauty. And now I'll have no more drink; I'll get to bed."

When his host followed him out on the staircase with a candle, to light him down the stairs, the day was coldly looking in through its grimy windows. When he got out of the house, the air was cold and sad, the dull sky overcast, the river dark and dim, the whole scene like a lifeless desert. And wreaths of dust were spinning round and round before the morning blast, as if the desert-sand had risen far away, and the first spray of it in its advance had begun to overwhelm the city.

Waste forces within him, and a desert all around, this man stood still on his way across a silent terrace, and saw for a moment, lying in the wilderness before him, a mirage of honourable ambition, self-denial, and perseverance. In the fair city of this vision, there were airy

galleries from which the loves and graces looked upon him, gardens in which the fruits of life hung ripening, waters of Hope that sparkled in his sight. A moment, and it was gone. Climbing to a high chamber in a well of houses, he threw himself down in his clothes on a neglected bed, and its pillow was wet with wasted tears.

Sadly, sadly, the sun rose; it rose upon no sadder sight than the man of good abilities and good emotions, incapable of their directed exercise, incapable of his own help and his own happiness, sensible of the blight on him, and resigning himself to let it eat him away.

CHAPTER VI

HUNDREDS OF PEOPLE

The quiet lodgings of Doctor Manette were in a quiet street-corner not far from Soho-square. On the afternoon of a certain fine Sunday when the waves of four months had rolled over the trial for treason, and carried it, as to the public interest and memory, far out to sea, Mr. Jarvis Lorry walked along the sunny streets from Clerkenwell where he lived, on his way to dine with the Doctor. After several relapses into business-absorption, Mr. Lorry had become the Doctor's friend, and the quiet street-corner was the sunny part of his life.

On this certain fine Sunday, Mr. Lorry walked towards Soho, early in the afternoon, for three reasons of habit. Firstly, because, on fine Sundays, he often walked out, before dinner, with the Doctor and Lucie; secondly, because, on unfavourable Sundays, he was accustomed to be with them as the family friend, talking, reading, looking out of window, and generally getting through the day; thirdly, because he happened to have his own little shrewd doubts to solve, and knew how the ways of the Doctor's household pointed to that time as a likely time for solving them.

A quainter corner than the corner where the Doctor lived, was not to be found in London. There was no way through it, and the front windows of the Doctor's lodgings commanded a pleasant little vista of street that had a congenial air of retirement on it. There were few buildings then, north of the Oxford-road, and forest-trees flourished, and wild flowers grew, and the hawthorn blossomed, in the now vanished fields. As a consequence, country airs circulated in Soho with vigorous freedom, instead of languishing into the parish like stray paupers without a settlement; and there was many a good south wall, not far off, on which the peaches ripened in their season.

The summer light struck into the corner brilliantly in the earlier part of the day; but, when the streets grew hot, the corner was in

shadow, though not in shadow so remote but that you could see beyond it into a glare of brightness. It was a cool spot, staid but cheerful, a wonderful place for echoes, and a very harbour from the raging streets.

There ought to have been a tranquil bark in such an anchorage, and there was. The Doctor occupied two floors of a large still house, where several callings purported to be pursued by day, but whereof little was audible any day, and which was shunned by all of them at night. In a building at the back, attainable by a court-yard where a plane-tree rustled its green leaves, church-organs claimed to be made, and silver to be chased, and likewise gold to be beaten by some mysterious giant who had a golden arm starting out of the wall of the front hall—as if he had beaten himself precious, and menaced a similar conversion of all visitors. Very little of these trades, or of a lonely lodger rumoured to live up-stairs, or of a dim coach-trimming maker asserted to have a counting-house below, was ever heard or seen. Occasionally, a stray workman putting his coat on, traversed the hall, or the stranger peered about there, or a distant clink was heard across the court-yard, or a thumb from the golden giant. These, however, were only the exceptions required to prove the rule that the sparrows in the plane-tree behind the house, and the echoes in the corner before it, had their own way from Sunday morning unto Saturday night.

Doctor Manette received such patients here as his old reputation, and its revival in the floating whispers of his story, brought him. His scientific knowledge, and his viligance and skill in conducting ingenious experiments, brought him otherwise into moderate request, and he earned as much as he wanted.

These things were within Mr. Jarvis Lorry's knowledge, thoughts, and notice, when he rang the door-bell of the tranquil house in the corner, on the fine Sunday afternoon.

"Doctor Manette at home?"

Expected home.

"Miss Lucie at home?"

Expected home.

"Miss Pross at home?"

Possibly at home, but of a certainty impossible for hand-maid to anticipate intentions of Miss Pross, as to admission or denial of the fact.

"As I am at home myself," said Mr. Lorry, "I'll go up-stairs."

Although the Doctor's daughter had known nothing of the country of her birth, she appeared to have innately derived from it that ability to make much of little means, which is one of its most useful and most agreeable characteristics. Simple as the furniture was, it

was set off by so many little adornments, of no value but for their taste and fancy, that its effect was delightful. The disposition of everything in the rooms, from the largest object to the least; the arrangement of colours, the elegant variety and contrast obtained by thrift in trifles, by delicate hands, clear eyes, and good sense; were at once so pleasant in themselves, and so expressive of their originator, that, as Mr. Lorry stood looking about him, the very chairs and tables seemed to ask him, with something of that peculiar expression which he knew so well by this time, whether he approved?

There were three rooms on a floor, and, the doors by which they communicated being put open that the air might pass freely through them all, Mr. Lorry, smilingly observant of that fanciful resemblance which he detected all around him, walked from one to another. The first was the best room, and in it were Lucie's birds, and flowers, and books, and desk, and work-table, and box of water-colours; the second was the Doctor's consulting-room, used also as a dining-room; the third, changingly speckled by the rustle of the plane-tree in the yard, was the Doctor's bedroom, and there, in a corner, stood the disused shoemaker's bench and tray of tools, much as it had stood on the fifth floor of the dismal house by the wine-shop, in the suburb of Saint Antoine in Paris.

"I wonder," said Mr. Lorry, pausing in his looking about, "that he keeps that reminder of his sufferings about him!"

"And why wonder at that?" was the abrupt inquiry that made him start.

It proceeded from Miss Pross, the wild red woman, strong of hand, whose acquaintance he had first made at the Royal George Hotel at Dover, and had since improved.

"I should have thought——" Mr. Lorry began.

"Pooh! You'd have thought!" said Miss Pross; and Mr. Lorry left off.

"How do you do?" inquired that lady then—sharply, and yet as if to express that she bore him no malice.

"I am pretty well, I thank you," answered Mr. Lorry, with meekness; "how are you?"

"Nothing to boast of," said Miss Pross.

"Indeed?"

"Ah! indeed!" said Miss Pross. "I am very much put out about my Ladybird."

"Indeed?"

"For gracious sake say something else besides 'indeed,' or you'll fidget me to death," said Miss Pross: whose character (dissociated from stature) was shortness.

"Really, then?" said Mr. Lorry, as an amendment.

"Really, is bad enough," returned Miss Pross, "but better. Yes, I am very much put out."

"May I ask the cause?"

"I don't want dozens of people who are not at all worthy of Ladybird, to come here looking after her," said Miss Pross.

"*Do* dozens come for that purpose?"

"Hundreds," said Miss Pross.

It was characteristic of this lady (as of some other people before her time and since) that whenever her original proposition was questioned, she exaggerated it.

"Dear me!" said Mr. Lorry, as the safest remark he could think of.

"I have lived with the darling—or the darling has lived with me, and paid me for it; which she certainly should never have done, you may take your affidavit, if I could have afforded to keep either myself or her for nothing—since she was ten years old. And it's really very hard," said Miss Pross.

Not seeing with precision what was very hard, Mr. Lorry shook his head; using that important part of himself as a sort of fairy cloak that would fit anything.

"All sorts of people who are not in the least degree worthy of the pet, are always turning up," said Miss Pross. "When you began it——"

"*I* began it, Miss Pross?"

"Didn't you? Who brought her father to life?"

"Oh! If *that* was beginning it——" said Mr. Lorry.

"It wasn't ending it, I suppose? I say, when you began it, it was hard enough: not that I have any fault to find with Doctor Manette, except that he is not worthy of such a daughter, which is no imputation on him, for it was not to be expected that anybody should be, under any circumstances. But it really is doubly and trebly hard to have crowds and multitudes of people turning up after him (I could have forgiven him), to take Ladybird's affections away from me."

Mr. Lorry knew Miss Pross to be very jealous, but he also knew her by this time to be, beneath the surface of her eccentricity, one of those unselfish creatures—found only among women—who will, for pure love and admiration, bind themselves willing slaves, to youth when they have lost it, to beauty that they never had, to accomplishments that they were never fortunate enough to gain, to bright hopes that never shone upon their own sombre lives. He knew enough of the world to know that there is nothing in it better than the faithful service of the heart; so rendered and so free from any mercenary taint, he had such an exalted respect for it, that in the retributive arrangements made by his own mind—we all make such arrangements more or less—he stationed Miss Pross much nearer to the lower

Angels than many ladies immeasurably better got up both by Nature and Art, who had balances at Tellson's.

"There never was, nor will be, but one man worthy of Ladybird," said Miss Pross; "and that was my brother Solomon, if he hadn't made a mistake in life."

Here again: Mr. Lorry's inquiries into Miss Pross's personal history had established the fact that her brother Solomon was a heartless scoundrel who had stripped her of everything she possessed, as a stake to speculate with, and had abandoned her in her poverty for evermore, with no touch of compunction. Miss Pross's fidelity of belief in Solomon (deducting a mere trifle for this slight mistake) was quite a serious matter with Mr. Lorry, and had its weight in his good opinion of her.

"As we happen to be alone for the moment, and are both people of business," he said, when they had got back to the drawing-room and had sat down there in friendly relations, "let me ask you—does the Doctor, in talking with Lucie, never refer to the shoemaking time, yet?"

"Never."

"And yet keeps that bench and those tools beside him?"

"Ah!" returned Miss Pross, shaking her head. "But I don't say he don't refer to it within himself."

"Do you believe that he thinks of it much?"

"I do," said Miss Pross.

"Do you imagine——" Mr. Lorry had begun, when Miss Pross took him up short with:

"Never imagine anything. Have no imagination at all."

"I stand corrected; do you suppose—you go so far as to suppose, sometimes?"

"Now and then," said Miss Pross.

"Do you suppose," Mr. Lorry went on, with a laughing twinkle in his bright eye, as it looked kindly at her, "that Doctor Manette has any theory of his own, preserved through all those years, relative to the cause of his being so oppressed; perhaps, even to the name of his oppressor?"

"I don't suppose anything about it but what Ladybird tells me."

"And that is——?"

"That she thinks he has."

"Now don't be angry at my asking all these questions; because I am a mere dull man of business, and you are a woman of business."

"Dull?" Miss Pross inquired, with placidity.

Rather wishing his modest adjective away, Mr. Lorry replied, "No, no, no. Surely not. To return to business:—Is it not remarkable that Doctor Manette, unquestionably innocent of any crime as we

are all well assured he is, should never touch upon that question? I will not say with me, though he had business relations with me many years ago, and we are now intimate; I will say with the fair daughter to whom he is so devotedly attached, and who is so devotedly attached to him? Believe me, Miss Pross, I don't approach the topic with you, out of curiosity, but out of zealous interest."

"Well! To the best of my understanding, and bad's the best, you'll tell me," said Miss Pross, softened by the tone of the apology, "he is afraid of the whole subject."

"Afraid?"

"It's plain enough, I should think, why he may be. It's a dreadful remembrance. Besides that, his loss of himself grew out of it. Not knowing how he lost himself, or how he recovered himself, he may never feel certain of not losing himself again. That alone wouldn't make the subject pleasant, I should think."

It was a profounder remark than Mr. Lorry had looked for. "True," said he, "and fearful to reflect upon. Yet, a doubt lurks in my mind, Miss Pross, whether it is good for Doctor Manette to have that suppression always shut up within him. Indeed, it is this doubt and the uneasiness it sometimes causes me that has led me to our present confidence."

"Can't be helped," said Miss Pross, shaking her head. "Touch that string, and he instantly changes for the worse. Better leave it alone. In short, must leave it alone, like or no like. Sometimes, he gets up in the dead of the night, and will be heard, by us overhead there, walking up and down, walking up and down, in his room. Ladybird has learnt to know then that his mind is walking up and down, walking up and down, in his old prison. She hurries to him, and they go on together, walking up and down, walking up and down, until he is composed. But he never says a word of the true reason of his restlessness, to her, and she finds it best not to hint at it to him. In silence they go walking up and down together, walking up and down together, till her love and company have brought him to himself."

Notwithstanding Miss Pross's denial of her own imagination, there was a perception of the pain of being monotonously haunted by one sad idea, in her repetition of the phrase, walking up and down, which testified to her possessing such a thing.

The corner has been mentioned as a wonderful corner for echoes; it had begun to echo so resoundingly to the tread of coming feet, that it seemed as though the very mention of that weary pacing to and fro had set it going.

"Here they are!" said Miss Pross, rising to break up the conference; "and now we shall have hundreds of people pretty soon!"

It was such a curious corner in its acoustical properties, such a peculiar Ear of a place, that as Mr. Lorry stood at the open window, looking for the father and daughter whose steps he heard, he fancied they would never approach. Not only would the echoes die away, as though the steps had gone; but, echoes of other steps that never came would be heard in their stead, and would die away for good when they seemed close at hand. However, father and daughter did at last appear, and Miss Pross was ready at the street door to receive them.

Miss Pross was a pleasant sight, albeit wild, and red, and grim, taking off her darling's bonnet when she came up-stairs, and touching it up with the ends of her handkerchief, and blowing the dust off it, and folding her mantle ready for laying by, and smoothing her rich hair with as much pride as she could possibly have taken in her own hair if she had been the vainest and handsomest of women. Her darling was a pleasant sight too, embracing her and thanking her, and protesting against her taking so much trouble for her—which last she only dared to do playfully, or Miss Pross, sorely hurt, would have retired to her own chamber and cried. The Doctor was a pleasant sight too, looking on at them, and telling Miss Pross how she spoilt Lucie, in accents and with eyes that had as much spoiling in them as Miss Pross had, and would have had more if it were possible. Mr. Lorry was a pleasant sight too, beaming at all this in his little wig, and thanking his bachelor stars for having lighted him in his declining years to a Home. But, no Hundreds of people came to see the sights, and Mr. Lorry looked in vain for the fulfilment of Miss Pross's prediction.

Dinner-time, and still no Hundreds of people. In the arrangements of the little household, Miss Pross took charge of the lower regions, and always acquitted herself marvellously. Her dinners, of a very modest quality, were so well cooked and so well served, and so neat in their contrivances, half English and half French, that nothing could be better. Miss Pross's friendship being of the thoroughly practical kind, she had ravaged Soho and the adjacent provinces, in search of impoverished French, who, tempted by shillings and half-crowns, would impart culinary mysteries to her. From these decayed sons and daughters of Gaul, she had acquired such wonderful arts, that the woman and girl who formed the staff of domestics regarded her as quite a Sorceress, or Cinderella's Godmother: who would send out for a fowl, a rabbit, a vegetable or two from the garden, and change them into anything she pleased.

On Sundays, Miss Pross dined at the Doctor's table, but on other days persisted in taking her meals at unknown periods, either in the lower regions, or in her own room on the second floor—a blue chamber, to which no one but her Ladybird ever gained admittance. On

this occasion, Miss Pross, responding to Ladybird's pleasant face and pleasant effort to please her, unbent exceedingly; so the dinner was very pleasant, too.

It was an oppressive day, and, after dinner, Lucie proposed that the wine should be carried out under the plane-tree, and they should sit there in the air. As everything turned upon her, and revolved about her, they went out under the plane-tree, and she carried the wine down for the special benefit of Mr. Lorry. She had installed herself, some time before, as Mr. Lorry's cup-bearer; and while they sat under the plane-tree, talking, she kept his glass replenished. Mysterious backs and ends of houses peeped at them as they talked, and the plane-tree whispered to them in its own way above their heads.

Still, the Hundreds of people did not present themselves. Mr. Darnay presented himself while they were sitting under the plane-tree, but he was only One.

Doctor Manette received him kindly, and so did Lucie. But, Miss Pross suddenly became afflicted with a twitching in the head and body, and retired into the house. She was not unfrequently the victim of this disorder, and she called it, in familiar conversation, "a fit of the jerks."

The Doctor was in his best condition, and looked specially young. The resemblance between him and Lucie was very strong at such times, and as they sat side by side, she leaning on his shoulder, and he resting his arm on the back of her chair, it was very agreeable to trace the likeness.

He had been talking all day, on many subjects, and with unusual vivacity. "Pray, Doctor Manette," said Mr. Darnay, as they sat under the plane-tree—and he said it in the natural pursuit of the topic in hand, which happened to be the old buildings of London—"have you seen much of the Tower?"

"Lucie and I have been there; but only casually. We have seen enough of it, to know that it teems with interest; little more."

"*I* have been there, as you remember," said Darnay, with a smile, though reddening a little angrily, "in another character, and not in a character that gives facilities for seeing much of it. They told me a curious thing when I was there."

"What was that?" Lucie asked.

"In making some alterations, the workmen came upon an old dungeon, which had been, for many years, built up and forgotten. Every stone of its inner wall was covered by inscriptions which had been carved by prisoners—dates, names, complaints, and prayers. Upon a corner stone in an angle of the wall, one prisoner, who seemed to have gone to execution, had cut as his last work, three letters. They were done with some very poor instrument, and hurriedly, with

an unsteady hand. At first, they were read as D. I. C.; but, on being more carefully examined, the last letter was found to be G. There was no record or legend of any prisoner with those initials, and many fruitless guesses were made what the name could have been. At length, it was suggested that the letters were not initials, but the complete word, DIG. The floor was examined very carefully under the inscription, and, in the earth beneath a stone, or tile, or some fragment of paving, were found the ashes of a paper, mingled with the ashes of a small leathern case or bag. What the unknown prisoner had written will never be read, but he had written something, and hidden it away to keep it from the gaoler."

"My father," exclaimed Lucie, "you are ill!"

He had suddenly started up, with his hand to his head. His manner and his look quite terrified them all.

"No, my dear, not ill. There are large drops of rain falling, and they made me start. We had better go in."

He recovered himself almost instantly. Rain was really falling in large drops, and he showed the back of his hand with rain-drops on it. But, he said not a single word in reference to the discovery that had been told of, and, as they went into the house, the business eye of Mr. Lorry either detected, or fancied it detected, on his face, as it turned towards Charles Darnay, the same singular look that had been upon it when it turned towards him in the passages of the Court House.

He recovered himself so quickly, however, that Mr. Lorry had doubts of his business eye. The arm of the golden giant in the hall was not more steady than he was, when he stopped under it to remark to them that he was not yet proof against slight surprises (if he ever would be), and that the rain had startled him.

Tea-time, and Miss Pross making tea, with another fit of the jerks upon her, and yet no Hundreds of people. Mr. Carton had lounged in, but he made only Two.

The night was so very sultry, that although they sat with doors and windows open, they were overpowered by heat. When the tea-tablewas done with, they all moved to one of the windows, and looked outinto the heavy twilight. Lucie sat by her father; Darnay sat beside her; Carton leaned against a window. The curtains were long and white, and some of the thunder-gusts that whirled into the corner, caught them up to the ceiling, and waved them like spectral wings.

"The rain-drops are still falling, large, heavy, and few," said Doctor Manette. "It comes slowly."

"It comes surely," said Carton.

They spoke low, as people watching and waiting mostly do; as people in a dark room, watching and waiting for Lightning, always do.

There was a great hurry in the streets, of people speeding away to get shelter before the storm broke; the wonderful corner for echoes resounded with the echoes of footsteps coming and going, yet not a footstep was there.

"A multitude of people, and yet a solitude!" said Darnay, when they had listened for a while.

"Is it not impressive, Mr. Darnay?" asked Lucie. "Sometimes, I have sat here of an evening, until I have fancied—but even the shade of a foolish fancy makes me shudder to-night, when all is so black and solemn——"

"Let us shudder too. We may know what it is."

"It will seem nothing to you. Such whims are only impressive as we originate them, I think; they are not to be communicated. I have sometimes sat alone here of an evening, listening, until I have made the echoes out to be the echoes of all the footsteps that are coming by-and-by into our lives."

"There is a great crowd coming one day into our lives, if that be so," Sydney Carton struck in, in his moody way.

The footsteps were incessant, and the hurry of them became more and more rapid. The corner echoed and re-echoed with the tread of feet; some, as it seemed, under the windows; some, as it seemed, in the room; some coming, some going, some breaking off, some stopping altogether; all in the distant streets, and not one within sight.

"Are all these footsteps destined to come to all of us, Miss Manette, or are we to divide them among us?"

"I don't know, Mr. Darnay; I told you it was a foolish fancy, but you asked for it. When I have yielded myself to it, I have been alone, and then I have imagined them the footsteps of the people who are to come into my life, and my father's."

"I take them into mine!" said Carton. "*I* ask no questions and make no stipulations. There is a great crowd bearing down upon us, Miss Manette, and I see them——by the Lightning." He added the last words, after there had been a vivid flash which had shown him lounging in the window.

"And I hear them!" he added again, after a peal of thunder. "Here they come, fast, fierce, and furious!"

It was the rush and roar of rain that he typified, and it stopped him, for no voice could be heard in it. A memorable storm of thunder and lightning broke with that sweep of water, and there was not a moment's interval in crash, and fire, and rain, until after the moon rose at midnight.

The great bell of Saint Paul's was striking One in the cleared air, when Mr. Lorry, escorted by Jerry, high-booted and bearing a lantern, set forth on his return-passage to Clerkenwell. There were

solitary patches of road on the way between Soho and Clerkenwell, and Mr. Lorry, mindful of footpads, always retained Jerry for this service: though it was usually performed a good two hours earlier.

"What a night it has been! Almost a night, Jerry," said Mr. Lorry, "to bring the dead out of their graves."

"I never see the night myself, master—nor yet I don't expect to—what would do that," answered Jerry.

"Good night, Mr. Carton," said the man of business. "Good night, Mr. Darnay. Shall we ever see such a night again, together!"

Perhaps. Perhaps, see the great crowd of people with its rush and roar, bearing down upon them, too.

CHAPTER VII

MONSEIGNEUR IN TOWN

MONSEIGNEUR, one of the great lords in power at the Court, held his fortnightly reception in his grand hotel in Paris. Monseigneur was in his inner room, his sanctuary of sanctuaries, the Holiest of Holiests to the crowd of worshippers in the suite of rooms without. Monseigneur was about to take his chocolate. Monseigneur could swallow a great many things with ease, and was by some few sullen minds supposed to be rather rapidly swallowing France; but, his morning's chocolate could not so much as get into the throat of Monseigneur, without the aid of four strong men besides the Cook.

Yes. It took four men, all four a-blaze with gorgeous decoration, and the Chief of them unable to exist with fewer than two gold watches in his pocket, emulative of the noble and chaste fashion set by Monseigneur, to conduct the happy chocolate to Monseigneur's lips. One lacquey carried the chocolate-pot into the sacred presence; a second, milled and frothed the chocolate with the little instrument he bore for that function; a third, presented the favoured napkin; a fourth (he of the two gold watches), poured the chocolate out. It was impossible for Monseigneur to dispense with one of these attendants on the chocolate and hold his high place under the admiring Heavens. Deep would have been the blot upon its escutcheon if his chocolate had been ignobly waited on by only three men; he must have died of two.

Monseigneur had been out at a little supper last night, where the Comedy and the Grand Opera were charmingly represented. Monseigneur was out at a little supper most nights, with fascinating company. So polite and so impressible was Monseigneur, that the

Comedy and the Grand Opera had far more influence with him in the tiresome articles of state affairs and state secrets, than the needs of all France. A happy circumstance for France, as the like always is for all countries similarly favoured!—always for England (by way of example), in the regretted days of the merry Stuart who sold it.

Monseigneur had one truly noble idea of general public business, which was, to let everything go on in its own way; of particular public business, Monseigneur had the other truly noble idea that it must all go his way—tend to his own power and pocket. Of his pleasures, general and particular, Monseigneur had the other truly noble idea, that the world was made for them. The next of his order (altered from the original by only a pronoun, which is not much) ran: "The earth and the fulness thereof are mine, saith Monseigneur."

Yet, Monseigneur had slowly found that vulgar embarrassments crept into his affairs, both private and public; and he had, as to both classes of affairs, allied himself perforce with a Farmer-General. As to finances public, because Monseigneur could not make anything at all of them, and must consequently let them out to somebody who could; as to finances private, because Farmer-Generals were rich, and Monseigneur, after generations of great luxury and expense, was growing poor. Hence Monseigneur had taken his sister from a convent, while there was yet time to ward off the impending veil, the cheapest garment she could wear, and had bestowed her as a prize upon a very rich Farmer-General, poor in family. Which Farmer-General, carrying an appropriate cane with a golden apple on the top of it, was now among the company in the outer rooms, much prostrated before by mankind—always excepting superior mankind of the blood of Monseigneur, who, his own wife included, looked down upon him with the loftiest contempt.

A sumptuous man was the Farmer-General. Thirty horses stood in his stables, twenty-four male domestics sat in his halls, six body-women waited on his wife. As one who pretended to do nothing but plunder and forage where he could, the Farmer-General—howsoever his matrimonial relations conduced to social morality—was at least the greatest reality among the personages who attended at the hotel of Monseigneur that day.

For, the rooms, though a beautiful scene to look at, and adorned with every device of decoration that the taste and skill of the time could achieve, were, in truth, not a sound business; considered with any reference to the scarecrows in the rags and nightcaps elsewhere (and not so far off, either, but that the watching towers of Notre Dame, almost equi-distant from the two extremes, could see them both), they would have been an exceedingly uncomfortable business—if that could have been anybody's business, at the house

of Monseigneur. Military officers destitute of military knowledge; naval officers with no idea of a ship; civil officers without a notion of affairs; brazen ecclesiastics, of the worst world worldly, with sensual eyes, loose tongues, and looser lives; all totally unfit for their several callings, all lying horribly in pretending to belong to them, but all nearly or remotely of the order of Monseigneur, and therefore foisted on all public employments from which anything was to be got; these were to be told off by the score and the score. People not immediately connected with Monseigneur or the State, yet equally unconnected with anything that was real, or with lives passed in travelling by any straight road to any true earthly end, were no less abundant. Doctors who made great fortunes out of dainty remedies for imaginary disorders that never existed, smiled upon their courtly patients in the ante-chambers of Monseigneur. Projectors who had discovered every kind of remedy for the little evils with which the State was touched, except the remedy of setting to work in earnest to root out a single sin, poured their distracting babble into any ears they could lay hold of, at the reception of Monseigneur. Unbelieving Philosophers who were remodelling the world with words, and making card-towers of Babel to scale the skies with, talked with Unbelieving Chemists who had an eye on the transmutation of metals, at this wonderful gathering accumulated by Monseigneur. Exquisite gentlemen of the finest breeding, which was at that remarkable time—and has been since—to be known by its fruits of indifference to every natural subject of human interest, were in the most exemplary state of exhaustion, at the hotel of Monseigneur. Such homes had these various notabilities left behind them in the fine world of Paris, that the spies among the assembled devotees of Monseigneur—forming a goodly half of the polite company—would have found it hard to discover among the angels of that sphere one solitary wife, who, in her manners and appearance, owned to being a Mother. Indeed, except for the mere act of bringing a troublesome creature into this world—which does not go far towards the realisation of the name of mother—there was no such thing known to the fashion. Peasant women kept the unfashionable babies close, and brought them up, and charming grandmammas of sixty dressed and supped as at twenty.

The leprosy of unreality disfigured every human creature in attendance upon Monseigneur. In the outermost room were half a dozen exceptional people who had had, for a few years, some vague misgiving in them that things in general were going rather wrong. As a promising way of setting them right, half of the half-dozen had become members of a fantastic sect of Convulsionists, and were even then considering within themselves whether they should foam, rage,

roar, and turn cataleptic on the spot—thereby setting up a highly intelligible finger-post to the Future, for Monseigneur's guidance. Besides these Dervishes, were other three who had rushed into another sect, which mended matters with a jargon about "the Centre of Truth:" holding that Man had got out of the Centre of Truth—which did not need much demonstration—but had not got out of the Circumference, and that he was to be kept from flying out of the Circumference, and was even to be shoved back into the Centre, by fasting and seeing of spirits. Among these, accordingly, much discoursing with spirits went on—and it did a world of good which never became manifest.

But, the comfort was, that all the company at the grand hotel of Monseigneur were perfectly dressed. If the Day of Judgment had only been ascertained to be a dress day, everybody there would have been eternally correct. Such frizzling and powdering and sticking up of hair, such delicate complexions artificially preserved and mended, such gallant swords to look at, and such delicate honour to the sense of smell, would surely keep anything going, for ever and ever. The exquisite gentlemen of the finest breeding wore little pendant trinkets that chinked as they languidly moved; these golden fetters rang like precious little bells; and what with that ringing, and with the rustle of silk and brocade and fine linen, there was a flutter in the air that fanned Saint Antoine and his devouring hunger far away.

Dress was one unfailing talisman and charm used for keeping all things in their places. Everybody was dressed for a Fancy Ball that was never to leave off. From the Palace of the Tuileries, through Monseigneur and the whole Court, through the Chambers, the Tribunals of Justice, and all society (except the scarecrows), the Fancy Ball descended to the Common Executioner: who, in pursuance of the charm, was required to officiate "frizzled, powdered, in a gold-laced coat, pumps, and white silk stockings." At the gallows and the wheel—the axe was a rarity—Monsieur Paris, as it was the episcopal mode among his brother Professors of the provinces, Monsieur Orleans, and the rest, to call him, presided in this dainty dress. And who among the company at Monseigneur's reception in that seventeen hundred and eightieth year of our Lord, could possibly doubt, that a system rooted in a frizzled hangman, powdered, gold-laced, pumped, and white-silk stockinged, would see the very stars out!

Monseigneur having eased his four men of their burdens and taken his chocolate, caused the doors of the Holiest of Holiests to be thrown open, and issued forth. Then, what submission, what cringing and fawning, what servility, what abject humiliation! As to bowing down

in body and spirit, nothing in that way was left for Heaven—which may have been one among other reasons why the worshippers of Monseigneur never troubled it.

Bestowing a word of promise here and a smile there, a whisper on one happy slave and a wave of the hand on another, Monseigneur affably passed through his rooms to the remote region of the Circumference of Truth. There, Monseigneur turned, and came back again, and so in due course of time got himself shut up in his sanctuary by the chocolate sprites, and was seen no more.

The show being over, the flutter in the air became quite a little storm, and the precious little bells went ringing downstairs. There was soon but one person left of all the crowd, and he, with his hat under his arm and his snuff-box in his hand, slowly passed among the mirrors on his way out.

"I devote you," said this person, stopping at the last door on his way, and turning in the direction of the sanctuary, "to the Devil!"

With that, he shook the snuff from his fingers as if he had shaken the dust from his feet, and quietly walked down-stairs.

He was a man of about sixty, handsomely dressed, haughty in manner, and with a face like a fine mask. A face of a transparent paleness; every feature in it clearly defined; one set expression on it. The nose, beautifully formed otherwise, was very slightly pinched at the top of each nostril. In those two compressions, or dints, the only little change that the face ever showed, resided. They persisted in changing colour sometimes, and they would be occasionally dilated and contracted by something like a faint pulsation; then, they gave a look of treachery, and cruelty, to the whole countenance. Examined with attention, its capacity of helping such a look was to be found in the line of the mouth, and the lines of the orbits of the eyes, being much too horizontal and thin; still, in the effect the face made, it was a handsome face, and a remarkable one.

Its owner went down-stairs into the court-yard, got into his carriage, and drove away. Not many people had talked with him at the reception; he had stood in a little space apart, and Monseigneur might have been warmer in his manner. It appeared, under the circumstances, rather agreeable to him to see the common people dispersed before his horses, and often barely escaping from being run down. His man drove as if he were charging an enemy, and the furious recklessness of the man brought no check into the face, or to the lips, of the master. The complaint had sometimes made itself audible, even in that deaf city and dumb age, that, in the narrow streets without footways, the fierce patrician custom of hard driving endangered and maimed the mere vulgar in a barbarous manner. But, few cared enough for that to think of it a second time, and, in

The Stoppage at the Fountain.

this matter, as in all others, the common wretches were left to get out of their difficulties as they could.

With a wild rattle and clatter, and an inhuman abandonment of consideration not easy to be understood in these days, the carriage dashed through the streets and swept round corners, with women screaming before it, and men clutching each other and clutching children out of its way. At last, swooping at a corner street by a fountain, one of its wheels came to a sickening little jolt, and there was a loud cry from a number of voices, and the horses reared and plunged.

But for the latter inconvenience, the carriage probably would not have stopped; carriages were often known to drive on, and leave their wounded behind, and why not? But the frightened valet had got down in a hurry, and there were twenty hands at the horses' bridles.

"What has gone wrong?" said Monsieur, calmly looking out.

A tall man in a nightcap had brought up a bundle from among the feet of the horses, and had laid it on the basement of the fountain, and was down in the mud and wet, howling over it like a wild animal.

"Pardon, Monsieur the Marquis!" said the ragged and submissive man, "it is a child."

"Why does he make that abominable noise? Is it his child?"

"Excuse me, Monsieur the Marquis—it is a pity—yes."

The fountain was a little removed; for the street opened, where it was, into a space some ten or twelve yards square. As the tall man suddenly got up from the ground, and came running at the carriage, Monsieur the Marquis clapped his hand for an instant on his sword-hilt.

"Killed!" shrieked the man, in wild desperation, extending both arms at their length above his head, and staring at him. "Dead!"

The people closed round, and looked at Monsieur the Marquis. There was nothing revealed by the many eyes that looked at him but watchfulness and eagerness; there was no visible menacing or anger. Neither did the people say anything; after the first cry, they had been silent, and they remained so. The voice of the submissive man who had spoken, was flat and tame in its extreme submission. Monsieur the Marquis ran his eyes over them all, as if they had been mere rats come out of their holes.

He took out his purse.

"It is extraordinary to me," said he, "that you people cannot take care of yourselves and your children. One or the other of you is for ever in the way. How do I know what injury you have done my horses? See! Give him that."

He threw out a gold coin for the valet to pick up, and all the heads craned forward that all the eyes might look down at it as it fell. The

tall man called out again with a most unearthly cry, "Dead!"

He was arrested by the quick arrival of another man, for whom the rest made way. On seeing him, the miserable creature fell upon his shoulder, sobbing and crying, and pointing to the fountain, where some women were stooping over the motionless bundle, and moving gently about it. They were as silent, however, as the men.

"I know all, I know all," said the last comer. "Be a brave man, my Gaspard! It is better for the poor little plaything to die so, than to live. It has died in a moment without pain. Could it have lived an hour as happily?"

"You are a philosopher, you there," said the Marquis, smiling. "How do they call you?"

"They call me Defarge."

"Of what trade?"

"Monsieur the Marquis, vendor of wine."

"Pick up that, philosopher and vendor of wine," said the Marquis, throwing him another gold coin, "and spend it as you will. The horses there; are they right?"

Without deigning to look at the assemblage a second time, Monsieur the Marquis leaned back in his seat, and was just being driven away with the air of a gentleman who had accidentally broken some common thing, and had paid for it, and could afford to pay for it; when his ease was suddenly disturbed by a coin flying into his carriage, and ringing on its floor.

"Hold!" said Monsieur the Marquis. "Hold the horses! Who threw that?"

He looked to the spot where Defarge the vendor of wine had stood, a moment before; but the wretched father was grovelling on his face on the pavement in that spot, and the figure that stood beside him was the figure of a dark stout woman, knitting.

"You dogs!" said the Marquis, but smoothly, and with an unchanged front, except as to the spots on his nose: "I would ride over any of you very willingly, and exterminate you from the earth. If I knew which rascal threw at the carriage, and if that brigand were sufficiently near it, he should be crushed under the wheels."

So cowed was their condition, and so long and hard their experience of what such a man could do to them, within the law and beyond it, that not a voice, or a hand, or even an eye was raised. Among the men, not one. But the woman who stood knitting looked up steadily, and looked the Marquis in the face. It was not for his dignity to notice it; his contemptuous eyes passed over her, and over all the other rats; and he leaned back in his seat again, and gave the word "Go on!"

He was driven on, and other carriages came whirling by in quick

succession; the Minister, the State-Projector, the Farmer-General, the Doctor, the Lawyer, the Ecclesiastic, the Grand Opera, the Comedy, the whole Fancy Ball in a bright continuous flow, came whirling by. The rats had crept out of their holes to look on, and they remained looking on for hours; soldiers and police often passing between them and the spectacle, and making a barrier behind which they slunk, and through which they peeped. The father had long ago taken up his bundle and hidden himself away with it, when the women who had tended the bundle while it lay on the base of the fountain, sat there watching the running of the water and the rolling of the Fancy Ball—when the one woman who had stood conspicuous, knitting, still knitted on with the steadfastness of Fate. The water of the fountain ran, the swift river ran, the day ran into evening, so much life in the city ran into death according to rule, time and tide waited for no man, the rats were sleeping close together in their dark holes again, the Fancy Ball was lighted up at supper, all things ran their course.

CHAPTER VIII

MONSEIGNEUR IN THE COUNTRY

A BEAUTIFUL landscape, with the corn bright in it, but not abundant. Patches of poor rye where corn should have been, patches of poor peas and beans, patches of most coarse vegetable substitutes for wheat. On inanimate nature, as on the men and women who cultivated it, a prevalent tendency towards an appearance of vegetating unwillingly—a dejected disposition to give up, and wither away.

Monsieur the Marquis in his travelling carriage (which might have been lighter), conducted by four post-horses and two postilions, fagged up a steep hill. A blush on the countenance of Monsieur the Marquis was no impeachment of his high breeding; it was not from within; it was occasioned by an external circumstance beyond his control—the setting sun.

The sunset struck so brilliantly into the travelling carriage when it gained the hill-top, that its occupant was steeped in crimson. "It will die out," said Monsieur the Marquis, glancing at his hands, "directly."

In effect, the sun was so low that it dipped at the moment. When the heavy drag had been adjusted to the wheel, and the carriage slid down the hill, with a cinderous smell, in a cloud of dust, the red glow departed quickly; the sun and the Marquis going down together, there was no glow left when the drag was taken off.

But, there remained a broken country, bold and open, a little village at the bottom of the hill, a broad sweep and rise beyond it, a church-tower, a windmill, a forest for the chase, and a crag with a fortress on it used as a prison. Round upon all these darkening objects as the night drew on, the Marquis looked, with the air of one who was coming near home.

The village had its one poor street, with its poor brewery, poor tannery, poor tavern, poor stable-yard for relay of post-horses, poor fountain, all usual poor appointments. It had its poor people too. All its people were poor, and many of then were sitting at their doors, shredding spare onions and the like for supper, while many were at the fountain, washing leaves, and grasses, and any such small yieldings of the earth that could be eaten. Expressive signs of what made them poor, were not wanting; the tax for the state, the tax for the church, the tax for the lord, tax local and tax general, were to be paid here and to be paid there, according to solemn inscription in the little village, until the wonder was, that there was any village left unswallowed.

Few children were to be seen, and no dogs. As to the men and women, their choice on earth was stated in the prospect—Life on the lowest terms that could sustain it, down in the little village under the mill; or captivity and Death in the dominant prison on the crag.

Heralded by a courier in advance, and by the cracking of his postilions' whips, which twined snake-like about their heads in the evening air, as if he came attended by the Furies, Monsieur the Marquis drew up in his travelling carriage at the posting-house gate. It was hard by the fountain, and the peasants suspended their operations to look at him. He looked at them, and saw in them, without knowing it, the slow sure filing down of misery-worn face and figure, that was to make the meagreness of Frenchmen an English superstition which should survive the truth through the best part of a hundred years.

Monsieur the Marquis cast his eyes over the submissive faces that drooped before him, as the like of himself had drooped before Monseigneur of the Court—only the difference was, that these faces drooped merely to suffer and not to propitiate—when a grizzled mender of the roads joined the group.

"Bring me hither that fellow!" said the Marquis to the courier.

The fellow was brought, cap in hand, and the other fellows closed round to look and listen, in the manner of the people at the Paris fountain.

"I passed you on the road?"

"Monseigneur, it is true. I had the honour of being passed on the road."

"Coming up the hill, and at the top of the hill, both?"

"Monseigneur, it is true."

"What did you look at, so fixedly?"

"Monseigneur, I looked at the man."

He stooped a little, and with his tattered blue cap pointed under the carriage. All his fellows stooped to look under the carriage.

"What man, pig? And why look there?"

"Pardon, Monseigneur; he swung by the chain of the shoe—the drag."

"Who?" demanded the traveller.

"Monseigneur, the man."

"May the Devil carry away these idiots! How do you call the man? You know all the men of this part of the country. Who was he?"

"Your clemency, Monseigneur! He was not of this part of the country. Of all the days of my life, I never saw him."

"Swinging by the chain? To be suffocated?"

"With your gracious permission, that was the wonder of it, Monseigneur. His head hanging over—like this!"

He turned himself sideways to the carriage, and leaned back, with his face thrown up to the sky, and his head hanging down; then recovered himself, fumbled with his cap, and made a bow.

"What was he like?"

"Monseigneur, he was whiter than the miller. All covered with dust, white as a spectre, tall as a spectre."

The picture produced an immense sensation in the little crowd; but all eyes, without comparing notes with other eyes, looked at Monsieur the Marquis. Perhaps, to observe whether he had any spectre on his conscience.

"Truly, you did well," said the Marquis, felicitously sensible that such vermin were not to ruffle him, "to see a thief accompanying my carriage, and not open that great mouth of yours. Bah! Put him aside, Monsieur Gabelle!"

Monsieur Gabelle was the Postmaster, and some other taxing functionary united; he had come out with great obsequiousness to assist at this examination, and had held the examined by the drapery of his arm in an official manner.

"Bah! Go aside!" said Monsieur Gabelle.

"Lay hands on this stranger if he seeks to lodge in your village to-night, and be sure that his business is honest, Gabelle."

"Monseigneur, I am flattered to devote myself to your orders."

"Did he run away, fellow?—where is that Accursed?"

The accursed was already under the carriage with some half-dozen particular friends, pointing out the chain with his blur cap. Some half-dozen other particular friends promptly hauled him out, and

presented him breathless to Monsieur the Marquis.

"Did the man run away, Dolt, when we stopped for the drag?"

"Monseigneur, he precipitated himself over the hill-side, head first, as a person plunges into the river."

"See to it, Gabelle. Go on!"

The half-dozen who were peering at the chain were still among the wheels, like sheep; the wheels turned so suddenly that they were lucky to save their skins and bones; they had very little else to save, or they might not have been so fortunate.

The burst with which the carriage started out of the village and up the rise beyond, was soon checked by the steepness of the hill. Gradually, it subsided to a foot-pace, swinging and lumbering upward among the many sweet scents of a summer night. The postilions, with a thousand gossamer gnats circling about them in lieu of the Furies, quietly mended the points to the lashes of their whips; the valet walked by the horses; the courier was audible, trotting on ahead into the dim distance.

At the steepest point of the hill there was a little burial-ground, with a Cross and a new large figure of Our Saviour on it; it was a poor figure in wood, done by some inexperienced rustic carver, but he had studied the figure from the life—his own life, maybe—for it was dreadfully spare and thin.

To this distressful emblem of a great distress that had long been growing worse, and was not at its worst, a woman was kneeling. She turned her head as the carriage came up to her, rose quickly, and presented herself at the carriage-door.

"It is you, Monseigneur! Monseigneur, a petition."

With an exclamation of impatience, but with his unchangeable face, Monseigneur looked out.

"How, then! What is it? Always petitions!"

"Monseigneur. For the love of the great God! My husband, the forester."

"What of your husband, the forester? Always the same with your people. He cannot pay something?"

"Well! He is quiet. Can I restore him to you?"

"Alas, no, Monseigneur! But he lies yonder, under a little heap of poor grass."

"Well?"

"Monseigneur, there are so many little heaps of poor grass?"

"Again, well?"

She looked an old woman, but was young. Her manner was one of passionate grief; by turns she clasped her veinous and knotted hands together with wild energy, and laid one of them on the carriage-door—tenderly, caressingly, as if it had been a human breast, and

could be expected to feel the appealing touch.

"Monseigneur, hear me! Monseigneur, hear my petition! My husband died of want; so many die of want; so many more will die of want."

"Again, well? Can I feed them?"

"Monseigneur, the good God knows; but I don't ask it. My petition is, that a morsel of stone or wood, with my husband's name, may be placed over him to show where he lies. Otherwise, the place will be quickly forgotten, it will never be found when I am dead of the same malady, I shall be laid under some heap of poor grass. Monseigneur, they are so many, they increase so fast, there is so much want. Monseigneur! Monseigneur!"

The valet had put her away from the door, the carriage had broken into a brisk trot, the postilions had quickened the pace, she was left far behind, and Monseigneur, again escorted by the Furies, was rapidly diminishing the league or two of distance that remained between him and his château.

The sweet scents of the summer night rose all round him, and rose, as the rain falls, impartially, on the dusty, ragged, and toil-worn group at the fountain not far away; to whom the mender of roads, with the aid of the blue cap without which he was nothing, still enlarged upon his man like a spectre, as long as they could bear it. By degrees, as they could bear no more, they dropped off one by one, and lights twinkled in little casements; which lights, as the casements darkened, and more stars came out, seemed to have shot up into the sky instead of having been extinguished.

The shadow of a large high-roofed house, and of many overhanging trees, was upon Monsieur the Marquis by that time; and the shadow was exchanged for the light of a flambeau, as his carriage stopped, and the great door of his château was opened to him.

"Monsieur Charles, whom I expect; is he arrived from England?"

"Monseigneur, not yet."

CHAPTER IX

THE GORGON'S HEAD

It was a heavy mass of building, that château of Monsieur the Marquis, with a large stone court-yard before it, and two stone sweeps of staircase meeting in a stone terrace before the principal door. A stony business altogether, with heavy stone balustrades, and stone urns, and stone flowers, and stone faces of men, and stone heads of lions, in all directions. As if the Gorgon's head had surveyed it, when it was finished, two centuries ago.

Up the broad flight of shallow steps, Monsieur the Marquis, flambeau preceded, went from his carriage, sufficiently disturbing the darkness to elicit loud remonstrance from an owl in the roof of the great pile of stable building away among the trees. All else was so quiet, that the flambeau carried up the steps and the other flambeau held at the great door, burnt as if they were in a close room of state, instead of being in the open night-air. Other sound than the owl's voice there was none, save the falling of a fountain into its stone basin; for, it was one of those dark nights that hold their breath by the hour together, and then heave a long low sigh, and hold their breath again.

The great door clanged behind him, and Monsieur the Marquis crossed a hall grim with certain old boar-spears, swords, and knives of the chase; grimmer with certain heavy riding-rods and riding whips, of which many a peasant, gone to his benefactor Death, had felt the weight when his lord was angry.

Avoiding the larger rooms, which were dark and made fast for the night, Monsieur the Marquis, with his flambeau-bearer going on before, went up the staircase to a door in a corridor. This thrown open, admitted him to his own private apartment of three rooms: his bed-chamber and two others. High vaulted rooms with cool uncarpeted floors, great dogs upon the hearths for the burning of wood in winter time, and all luxuries befitting the state of a marquis in a luxurious age and country. The fashion of the last Louis but one, of the line that was never to break—the fourteenth Louis—was conspicuous in their rich furniture; but, it was diversified by many objects that were illustrations of old pages in the history of France.

A supper-table was laid for two, in the third of the rooms; a round room, in one of the château's four extinguisher-topped towers. A small lofty room, with its window wide open, and the wooden jalousie-blinds closed, so that the dark night only showed in slight horizontal lines of black, alternating with their broad lines of stone colour.

"My nephew," said the Marquis, glancing at the supper preparation; "they said he was not arrived."

Nor was he; but, he had been expected with Monseigneur.

"Ah! It is not probable he will arrive to-night; nevertheless, leave the table as it is. I shall be ready in a quarter of an hour."

In a quarter of an hour Monseigneur was ready, and sat down alone to his sumptuous and choice supper. His chair was opposite to the window, and he had taken his soup, and was raising his glass of Bordeaux to his lips, when he put it down.

"What is that?" he calmly asked, looking with attention at the horizontal lines of black and stone colour.

"Monseigneur? That?"

"Outside the blinds. Open the blinds."

It was done.

"Well?"

"Monseigneur, it is nothing. The trees and the night are all that are here."

The servant who spoke, had thrown the blinds wide, had looked out into the vacant darkness, and stood, with that blank behind him, looking round for instructions.

"Good," said the imperturbable master. "Close them again."

That was done too, and the Marquis went on with his supper. He was half-way through it, when he again stopped with his glass in his hand, hearing the sound of wheels. It came on briskly, and came up to the front of the château.

"Ask who is arrived."

It was the nephew of Monseigneur. He had been some few leagues behind Monseigneur, early in the afternoon. He had diminished the distance rapidly, but not so rapidly as to come up with Monseigneur on the road. He had heard of Monseigneur, at the posting-houses, as being before him.

He was to be told (said Monseigneur) that supper awaited him then and there, and that he was prayed to come to it. In a little while he came. He had been known in England as Charles Darnay.

Monseigneur received him in a courtly manner, but they did not shake hands.

"You left Paris yesterday, sir?" he said to Monseigneur, as he took his seat at table.

"Yesterday. And you?"

"I come direct."

"From London?"

"Yes."

"You have been a long time coming," said the Marquis, with a smile.

"On the contrary; I come direct."

"Pardon me! I mean, not a long time on the journey; a long time intending the journey."

"I have been detained by"—the nephew stopped a moment in his answer—"various business."

"Without doubt," said the polished uncle.

So long as a servant was present, no other words passed between them. When coffee had been served and they were alone together, the nephew, looking at the uncle and meeting the eyes of the face that was like a fine mask, opened a conversation.

"I have come back, sir, as you anticipate, pursuing the object that took me away. It carried me into great and unexpected peril; but it is

a sacred object, and if it had carried me to death I hope it would have sustained me."

"Not to death," said the uncle; "it is not necessary to say, to death."

"I doubt, sir," returned the nephew, "whether, if it had carried me to the utmost brink of death, you would have cared to stop me there."

The deepened marks in the nose, and the lengthening of the fine straight lines in the cruel face, looked ominous as to that; the uncle made a graceful gesture of protest, which was so clearly a slight form of good breeding that it was not reassuring.

"Indeed, sir," pursued the nephew, "for anything I know, you may have expressly worked to give a more suspicious appearance to the suspicious circumstances that surrounded me."

"No, no, no," said the uncle, pleasantly.

"But, however that may be," resumed the nephew, glancing at him with deep distrust, "I know that your diplomacy would stop me by any means, and would know no scruple as to means."

"My friend, I told you so," said the uncle, with a fine pulsation in the two marks. "Do me the favour to recall that I told you so, long ago."

"I recall it."

"Thank you," said the Marquis—very sweetly indeed.

His tone lingered in the air, almost like the tone of a musical instrument.

"In effect, sir," pursued the nephew, "I believe it to be at once your bad fortune, and my good fortune, that has kept me out of a prison in France here."

"I do not quite understand," returned the uncle, sipping his coffee. "Dare I ask you to explain?"

"I believe that if you were not in disgrace with the Court, and had not been overshadowed by that cloud for years past, a letter *de cachet* would have sent me to some fortress indefinitely."

"It is possible," said the uncle, with great calmness. "For the honour of the family, I could even resolve to incommode you to that extent. Pray excuse me!"

"I perceive that, happily for me, the Reception of the day before yesterday was, as usual, a cold one," observed the nephew.

"I would not say happily, my friend," returned the uncle, with refined politeness; "I would not be sure of that. A good opportunity for consideration, surrounded by the advantages of solitude, might influence your destiny to far greater advantage than you influence it for yourself. But it is useless to discuss the question. I am, as you say, at a disadvantage. These little instruments of correction,

these gentle aids to the power and honour of families, these slight favours that might so incommode you, are only to be obtained now by interest and importunity. They are sought by so many, and they are granted (comparatively) to so few! It used not to be so, but France in all such things is changed for the worse. Our not remote ancestors held the right of life and death over the surrounding vulgar. From this room, many such dogs have been taken out to be hanged; in the next room (my bedroom), one fellow, to our knowledge, was poniarded on the spot for professing some insolent delicacy respecting his daughter—*his* daughter? We have lost many privileges, a new philosophy has become the mode; and the assertion of our station, in these days, might (I do not go so far as to say would, but might) cause us real inconvenience. All very bad, very bad!"

The Marquis took a gentle little pinch of snuff, and shook his head; as elegantly despondent as he could becomingly be of a country still containing himself, that great means of regeneration.

"We have so asserted our station, both in the old time and in the modern time also," said the nephew, gloomily, "that I believe our name to be more detested than any name in France."

"Let us hope so," said the uncle. "Detestation of the high is the involuntary homage of the low."

"There is not," pursued the nephew, in his former tone, "a face I can look at, in all this country round about us, which looks at me with any deference on it but the dark deference of fear and slavery."

"A compliment," said the Marquis, "to the grandeur of the family, merited by the manner in which the family has sustained its grandeur. Hah!" And he took another gentle little pinch of snuff, and lightly crossed his legs.

But, when his nephew, leaning an elbow on the table, covered his eyes thoughtfully and dejectedly with his hand, the fine mask looked at him sideways with a stronger concentration of keenness, closeness, and dislike, than was comportable with its wearer's assumption of indifference.

"Repression is the only lasting philosophy. The dark deference of fear and slavery, my friend," observed the Marquis, "will keep the dogs obedient to the whip, as long as this roof," looking up to it, "shuts out the sky."

That might not be so long as the Marquis supposed. If a picture of the château as it was to be a very few years hence, and of fifty like it as they too were to be a very few years hence, could have been shown to him that night, he might have been at a loss to claim his own from the ghastly, fire-charred, plunder-wrecked ruins. As for the roof he vaunted, he might have found *that* shutting out the sky in a new way—to wit, for ever, from the eyes of the bodies into which its lead

was fired, out of the barrels of a hundred thousand muskets.

"Meanwhile," said the Marquis, "I will preserve the honour and repose of the family, if you will not. But you must be fatigued. Shall we terminate our conference for the night?"

"A moment more."

"An hour, if you please."

"Sir," said the nephew, "we have done wrong, and are reaping the fruits of wrong."

"*We* have done wrong?" repeated the Marquis, with an inquiring smile, and delicately pointing, first to his nephew, then to himself.

"Our family; our honourable family, whose honour is of so much account to both of us, in such different ways. Even in my father's time, we did a world of wrong, injuring every human creature who came between us and our pleasure, whatever it was. Why need I speak of my father's time, when it is equally yours? Can I separate my father's twin-brother, joint inheritor, and next successor, from himself?"

"Death has done that!" said the Marquis.

"And has left me," answered the nephew, "bound to a system that is frightful to me, responsible for it, but powerless in it; seeking to execute the last request of my dear mother's lips, and obey the last look of my dear mother's eyes, which implored me to have mercy and to redress; and tortured by seeking assistance and power in vain."

"Seeking them from me, my nephew," said the Marquis, touching him on the breast with his forefinger—they were now standing by the hearth—"you will for ever seek them in vain, be assured."

Every fine straight line in the clear whiteness of his face, was cruelly, craftily, and closely compressed, while he stood looking quietly at his nephew, with his snuff-box in his hand. Once again he touched him on the breast, as though his finger were the fine point of a small sword, with which, in delicate finesse, he ran him through the body, and said,

"My friend, I will die, perpetuating the system under which I have lived."

When he had said it, he took a culminating pinch of snuff, and put his box in his pocket.

"Better to be a rational creature," he added then, after ringing a small bell on the table, "and accept your natural destiny. But you are lost, Monsieur Charles, I see."

"This property and France are lost to me," said the nephew, sadly; "I renounce them."

"Are they both yours to renounce? France may be, but is the property? It is scarcely worth mentioning; but, is it yet?"

"I had no intention, in the words I used, to claim it yet. If it passed

to me from you, to-morrow——"

"Which I have the vanity to hope is not probable."

"—or twenty years hence——"

"You do me too much honour," said the Marquis; "still, I prefer that supposition."

"I would abandon it, and live otherwise and elsewhere. It is little to relinquish. What is it but a wilderness of misery and ruin?"

"Hah!" said the Marquis, glancing round the luxurious room.

"To the eye it is fair enough, here; but seen in its integrity, under the sky, and by the daylight, it is a crumbling tower of waste, mismanagement, extortion, debt, mortgage, oppression, hunger, nakedness, and suffering."

"Hah!" said the Marquis again, in a well-satisfied manner.

"If it ever becomes mine, it shall be put into some hands better qualified to free it slowly (if such a thing is possible) from the weight that drags it down, so that the miserable people who cannot leave it and who have been long wrung to the last point of endurance, may, in another generation, suffer less; but it is not for me. There is a curse on it, and on all this land."

"And you?" said the uncle. "Forgive my curiosity; do you, under your new philosophy, graciously intend to live?"

"I must do, to live, what others of my countrymen, even with nobility at their backs, may have to do some day—work."

"In England, for example?"

"Yes. The family honour, sir, is safe from me in this country. The family name can suffer from me in no other, for I bear it in no other."

The ringing of the bell had caused the adjoining bed-chamber to be lighted. It now shone brightly, through the door of communication. The Marquis looked that way, and listened for the retreating step of his valet.

"England is very attractive to you, seeing how indifferently you have prospered there," he observed then, turning his calm face to his nephew with a smile.

"I have already said, that for my prospering there, I am sensible I may be indebted to you, sir. For the rest, it is my Refuge."

"They say, those boastful English, that it is the Refuge of many. You know a compatriot who has found a Refuge there? A Doctor?"

"Yes."

"With a daughter?"

"Yes."

"Yes," said the Marquis. "You are fatigued. Good night!"

As he bent his head in his most courtly manner, there was a secrecy in his smiling face, and he conveyed an air of mystery to those

words, which struck the eyes and ears of his nephew forcibly. At the same time, the thin straight lines of the setting of the eyes, and the thin straight lips, and the markings in the nose, curved with a sarcasm that looked handsomely diabolic.

"Yes," repeated the Marquis. "A Doctor with a daughter. Yes. So commences the new philosophy! You are fatigued. Good night!"

It would have been of as much avail to interrogate any stone face outside the château as to interrogate that face of his. The nephew looked at him, in vain, in passing on to the door.

"Good night!" said the uncle. "I look to the pleasure of seeing you again in the morning. Good repose! Light Monsieur my nephew to his chamber there!—And burn Monsieur my nephew in his bed, if you will," he added to himself, before he rang his little bell again, and summoned his valet to his own bedroom.

The valet come and gone, Monsieur the Marquis walked to and fro in his loose chamber-robe, to prepare himself gently for sleep, that hot still night. Rustling about the room, his softly-slippered feet making no noise on the floor, he moved like a refined tiger:—looked like some enchanted marquis of the impenitently wicked sort, in story, whose periodical change into tiger form was either just going off, or just coming on.

He moved from end to end of his voluptuous bedroom, looking again at the scraps of the day's journey that came unbidden into his mind; the slow toil up the hill at sunset, the setting sun, the descent, the mill, the prison on the crag, the little village in the hollow, the peasants at the fountain, and the mender of roads with his blue cap pointing out the chain under the carriage. That fountain suggested the Paris fountain, the little bundle lying on the step, the women bending over it, and the tall man with his arms up, crying, "Dead!"

"I am cool now," said Monsieur the Marquis, "and may go to bed."

So, leaving only one light burning on the large hearth, he let his thin gauze curtains fall around him, and heard the night break its silence with a long sigh as he composed himself to sleep.

The stone faces on the outer walls stared blindly at the black night for three heavy hours; for three heavy hours, the horses in the stables rattled at their racks, the dogs barked, and the owl made a noise with very little resemblance in it to the noise conventionally assigned to the owl by men-poets. But it is the obstinate custom of such creatures hardly ever to say what is set down for them.

For three heavy hours, the stone faces of the château, lion and human, stared blindly at the night. Dead darkness lay on all the landscape, dead darkness added its own hush to the hushing dust on all the roads. The burial-place had got to the pass that its little heaps of poor grass were undistinguishable from one another; the figure on

the Cross might have come down, for anything that could be seen of it. In the village, taxers and taxed were fast asleep. Dreaming, perhaps, of banquets, as the starved usually do, and of ease and rest, as the driven slave and the yoked ox may, its lean inhabitants slept soundly, and were fed and freed.

The fountain in the village flowed unseen and unheard, and the fountain at the château dropped unseen and unheard—both melting away, like the minutes that were falling from the spring of Time—through three dark hours. Then, the grey water of both began to be ghostly in the light, and the eyes of the stone faces of the château were opened.

Lighter and lighter, until at last the sun touched the tops of the still trees, and poured its radiance over the hill. In the glow, the water of the château fountain seemed to turn to blood, and the stone faces crimsoned. The carol of the birds was loud and high, and, on the weather-beaten sill of the great window of the bedchamber of Monsieur the Marquis, one little bird sang its sweetest song with all its might. At this, the nearest stone face seemed to stare amazed, and, with open mouth and dropped under-jaw, looked awe-stricken.

Now, the sun was full up, and movement began in the village. Casement windows opened, crazy doors were unbarred, and people came forth shivering—chilled, as yet, by the new sweet air. Then began the rarely lightened toil of the day among the village population. Some, to the fountain; some, to the fields; men and women here, to dig and delve; men and women there, to see to the poor live stock, and lead the bony cows out, to such pasture as could be found by the roadside. In the church and at the Cross, a kneeling figure or two; attendant on the latter prayers, the led cow, trying for a breakfast among the weeds at its foot.

The château awoke later, as became its quality, but awoke gradually and surely. First, the lonely boar-spears and knives of the chase had been reddened as of old; then, had gleamed trenchant in the morning sunshine; now, doors and windows were thrown open, horses in their tables looked round over their shoulders at the light and freshness pouring in at doorways, leaves sparkled and rustled at iron-grated windows, dogs pulled hard at their chains, and reared impatient to be loosed.

All these trivial incidents belonged to the routine of life, and the return of morning. Surely, not so the ringing of the great bell of the château, nor the running up and down the stairs; nor the hurried figures on the terrace; nor the booting and tramping here and there and everywhere, nor the quick saddling of horses and riding away?

What winds conveyed this hurry to the grizzled mender of roads, already at work on the hill-top beyond the village, with his day's

dinner (not much to carry) lying in a bundle that it was worth no crow's while to peck at, on a heap of stones? Had the birds, carrying some grains of it to a distance, dropped one over him as they sow chance seeds? Whether or no, the mender of roads ran, on the sultry morning, as if for his life, down the hill, knee-high in dust, and never stopped till he got to the fountain.

All the people of the village were at the fountain, standing about in their depressed manner, and whispering low, but showing no other emotions than grim curiosity and surprise. The led cows, hastily brought in and tethered to anything that would hold them, were looking stupidly on, or lying down chewing the cud of nothing particularly repaying their trouble, which they had picked up in their interrupted saunter. Some of the people of the château, and some of those of the posting-house, and all the taxing authorities, were armed more or less, and were crowded on the other side of the little street in a purposeless way, that was highly fraught with nothing. Already, the mender of roads had penetrated into the midst of a group of fifty particular friends, and was smiting himself in the breast with his blue cap. What did all this portend, and what portended the swift hoisting-up of Monsieur Gabelle behind a servant on horseback, and the conveying away of the said Gabelle (double-laden though the horse was), at a gallop, like a new version of the German ballad of Leonora?

It portended that there was one stone face too many, up at the château.

The Gorgon had surveyed the building again in the night, and had added the one stone face wanting; the stone face for which it had waited through about two hundred years.

It lay back on the pillow of Monsieur the Marquis. It was like a fine mask, suddenly startled, made angry, and petrified. Driven home into the heart of the stone figure attached to it, was a knife. Round its hilt was a frill of paper, on which was scrawled:

"*Drive him fast to his tomb. This, from* JACQUES."

CHAPTER X

TWO PROMISES

MORE months, to the number of twelve, had come and gone, and Mr. Charles Darnay was established in England as a higher teacher of the French language who was conversant with French literature. In this age, he would have been a Professor; in that age, he was a Tutor. He read with young men who could find any leisure and

interest for the study of a living tongue spoken all over the world, and he cultivated a taste for its stores of knowledge and fancy. He could write of them, besides, in sound English, and render them into sound English. Such masters were not at that time easily found; Princes that had been, and Kings that were to be, were not yet of the Teacher class, and no ruined nobility had dropped out of Tellson's ledgers, to turn cooks and carpenters. As a tutor, whose attainments made the student's way unusually pleasant and profitable, and as an elegant translator who brought something to his work besides mere dictionary knowledge, young Mr. Darnay soon became known and encouraged. He was well acquainted, moreover, with the circumstances of his country, and those were of ever-growing interest. So, with great perseverance and untiring industry, he prospered.

In London, he had expected neither to walk on pavements of gold, nor to lie on beds of roses; if he had had any such exalted expectation, he would not have prospered. He had expected labour, and he found it, and did it, and made the best of it. In this, his prosperity consisted.

A certain portion of his time was passed at Cambridge, where he read with undergraduates as a sort of tolerated smuggler who drove a contraband trade in European languages, instead of conveying Greek and Latin through the Custom-house. The rest of his time he passed in London.

Now, from the days when it was always summer in Eden, to these days when it is mostly winter in fallen latitudes, the world of a man has invariably gone one way—Charles Darnay's way—the way of the love of a woman.

He had loved Lucie Manette from the hour of his danger. He had never heard a sound so sweet and dear as the sound of her compassionate voice; he had never seen a face so tenderly beautiful, as hers when it was confronted with his own on the edge of the grave that had been dug for him. But, he had not yet spoken to her on the subject; the assassination at the deserted château far away beyond the heaving water and the long, long, dusty roads—the solid stone château which had itself become the mere mist of a dream—had been done a year, and he had never yet, by so much as a single spoken word, disclosed to her the state of his heart.

That he had his reasons for this, he knew full well. It was again a summer day when, lately arrived in London from his college occupation, he turned into the quiet corner in Soho, bent on seeking an opportunity of opening his mind to Doctor Manette. It was the close of the summer day, and he knew Lucie to be out with Miss Pross.

He found the Doctor reading in his arm-chair at a window. The energy which had at once supported him under his old sufferings and aggravated their sharpness, had been gradually restored to him. He

was now a very energetic man indeed, with great firmness of purpose, strength of resolution, and vigour of action. In his recovered energy he was sometimes a little fitful and sudden, as he had at first been in the exercise of his other recovered faculties; but, this had never been frequently observable, and had grown more and more rare.

He studied much, slept little, sustained a great deal of fatigue with ease, and was equably cheerful. To him, now entered Charles Darnay, at sight of whom he laid aside his book and held out his hand.

"Charles Darnay! I rejoice to see you. We have been counting on your return these three or four days past. Mr. Stryver and Sydney Carton were both here yesterday, and both made you out to be more than due."

"I am obliged to them for their interest in the matter," he answered, a little coldly as to them, though very warmly as to the Doctor. "Miss Manette——"

"Is well," said the Doctor, as he stopped short, "and your return will delight us all. She has gone out on some household matters, but will soon be home."

"Doctor Manette, I knew she was from home. I took the opportunity of her being from home, to beg to speak to you."

There was a blank silence.

"Yes?" said the Doctor, with evident constraint. "Bring your chair here, and speak on."

He complied as to the chair, but appeared to find the speaking on less easy.

"I have had the happiness, Doctor Manette, of being so intimate here," so he at length began, "for some year and a half, that I hope the topic on which I am about to touch may not——"

He was stayed by the Doctor's putting out his hand to stop him. When he had kept it so a little while, he said, drawing it back:

"Is Lucie the topic?"

"She is."

"It is hard for me to speak of her at any time. It is very hard for me to hear her spoken of in that tone of yours, Charles Darnay."

"It is a tone of fervent admiration, true homage, and deep love, Doctor Manette!" he said deferentially.

There was another blank silence before her father rejoined:

"I believe it. I do you justice; I believe it."

His constraint was so manifest, and it was so manifest, too, that it originated in an unwillingness to approach the subject, that Charles Darnay hesitated.

"Shall I go on, sir?"

Another blank.

"Yes, go on."

"You anticipate what I would say, though you cannot know how earnestly I say it, how earnestly I feel it, without knowing my secret heart, and the hopes and fears and anxieties with which it has long been laden. Dear Doctor Manette, I love your daughter fondly, dearly, disinterestedly, devotedly. If ever there were love in the world, I love her. You have loved yourself; let your old love speak for me!"

The Doctor sat with his face turned away, and his eyes bent on the ground. At the last words, he stretched out his hand again, hurriedly, and cried:

"Not that, sir! Let that be! I adjure you, do not recall that!"

His cry was so like a cry of actual pain, that it rang in Charles Darnay's ears long after he had ceased. He motioned with the hand he had extended, and it seemed to be an appeal to Darnay to pause. The latter so received it, and remained silent.

"I ask your pardon," said the Doctor, in a subdued tone, after some moments. "I do not doubt your loving Lucie; you may be satisfied of it."

He turned towards him in his chair, but did not look at him, or raise his eyes. His chin dropped upon his hand, and his white hair overshadowed his face:

"Have you spoken to Lucie?"

"No."

"Nor written?"

"Never."

"It would be ungenerous to affect not to know that your self-denial is to be referred to your consideration for her father. Her father thanks you."

He offered his hand; but his eyes did not go with it.

"I know," said Darnay, respectfully, "how can I fail to know, Doctor Manette, I who have seen you together from day to day, that between you and Miss Manette there is an affection so unusual, so touching, so belonging to the circumstances in which it had been nurtured, that it can have few parallels, even in the tenderness between a father and child. I know, Dr. Manette—how can I fail to know—that, mingled with the affection and duty of a daughter who has become a woman, there is, in her heart, towards you, all the love and reliance of infancy itself. I know that, as in her childhood she had no parent, so she is now devoted to you with all the constancy and fervour of her present years and character, united to the trustfulness and attachment of the early days in which you were lost to her. I know perfectly well that if you had been restored to her from the world beyond this life, you could hardly be invested, in her sight, with a more sacred character than that in which you are always with her. I know that when she is clinging to you, the hands of baby,

girl, woman, and all in one, are round your neck. I know that in loving you she sees and loves her mother at her own age, sees and loves you at my age, loves her mother broken-hearted, loves you through your dreadful trial and in your blessed restoration. I have known this, night and day, since I have known you in your home."

Her father sat silent, with his face bent down. His breathing was a little quickened; but he repressed all other signs of agitation.

"Dear Doctor Manette, always knowing this, always seeing her and you with this hallowed light about you, I have forborne, and forborne, as long as it was in the nature of man to do it. I have felt, and do even now feel, that to bring my love—even mine—between you, is to touch your history with something not quite so good as itself. But I love her. Heaven is my witness that I love her!"

"I believe it," answered her father, mournfully. "I have thought so before now. I believe it."

"But, do not believe," said Darnay, upon whose ear the mournful voice struck with a reproachful sound, "that if my fortune were so cast as that, being one day so happy as to make her my wife, I must at any time put any separation between her and you, I could or would breathe a word of what I now say. Besides that I should know it to be hopeless, I should know it to be a baseness. If I had any such possibility, even at a remote distance of years, harboured in my thoughts, and hidden in my heart—if it ever had been there—if it ever could be there—I could not now touch this honoured hand."

He laid his own upon it as he spoke.

"No, dear Doctor Manette. Like you, a voluntary exile from France; like you, driven from it by its distractions, oppressions, and miseries; like you, striving to live away from it by my own exertions, and trusting in a happier future; I look only to sharing your fortunes, sharing your life and home, and being faithful to you to the death. Not to divide with Lucie her privilege as your child, companion, and friend; but to come in aid of it, and bind her closer to you, if such a thing can be."

His touch still lingered on her father's hand. Answering the touch for a moment, but not coldly, her father rested his hands upon the arms of his chair, and looked up for the first time since the beginning of the conference. A struggle was evidently in his face; a struggle with that occasional look which had a tendency in it to dark doubt and dread.

"You speak so feelingly and so manfully, Charles Darnay, that I thank you with all my heart, and will open all my heart—or nearly so. Have you any reason to believe that Lucie loves you?"

"None. As yet, none."

"Is it the immediate object of this confidence, that you may at

once ascertain that, with my knowledge?"

"Not even so. I might not have the hopefulness to do it for weeks; I might (mistaken or not mistaken) have that hopefulness to-morrow."

"Do you seek any guidance from me?"

"I ask none, sir. But I have thought it possible that you might have it in your power, if you should deem it right, to give me some."

"Do you seek any promise from me?"

"I do seek that."

"What is it?"

"I well understand that, without you, I could have no hope. I well understand that, even if Miss Manette held me at this moment in her innocent heart—do not think I have the presumption to assume so much—I could retain no place in it against her love for her father."

"If that be so, do you see what, on the other hand, is involved in it?"

"I understand equally well, that a word from her father in any suitor's favour, would outweigh herself and all the world. For which reason, Doctor Manette," said Darnay, modestly but firmly, "I would not ask that word, to save my life."

"I am sure of it. Charles Darnay, mysteries arise out of close love, as well as out of wide division; in the former case, they are subtle and delicate, and difficult to penetrate. My daughter Lucie is, in this one respect, such a mystery to me; I can make no guess at the state of her heart."

"May I ask, sir, if you think she is——" As he hesitated, her father supplied the rest.

"Is sought by any other suitor?"

"It is what I meant to say."

Her father considered a little before he answered:

"You have seen Mr. Carton here, yourself. Mr. Stryver is here too, occasionally. If it be at all, it can only be by one of these."

"Or both," said Darnay.

"I had not thought of both, I should not think either, likely. You want a promise from me. Tell me what it is."

"It is, that if Miss Manette should bring to you at any time, on her own part, such a confidence as I have ventured to lay before you, you will bear testimony to what I have said, and to your belief in it. I hope you will be able to think so well of me, as to urge no influence against me. I say nothing more of my stake in this; this is what I ask. The condition on which I ask it, and which you have an undoubted right to require, I will observe immediately."

"I give the promise," said the Doctor, "without any condition. I believe your object to be, purely and truthfully, as you have stated

it. I believe your intention is to perpetuate, and not to weaken, the ties between me and my other and far dearer self. If she should ever tell me that you are essential to her perfect happiness, I will give her to you. If there were—Charles Darnay, if there were——"

The young man had taken his hand gratefully; their hands were joined as the Doctor spoke:

"—any fancies, any reasons, any apprehensions, anything whatsoever, new or old, against the man she really loved—the direct responsibility thereof not lying on his head—they should all be obliterated for her sake. She is everything to me; more to me than suffering, more to me than wrong, more to me——Well! This is idle talk."

So strange was the way in which he faded into silence, and so strange his fixed look when he had ceased to speak, that Darnay felt his own hand turn cold in the hand that slowly released and dropped it.

"You said something to me," said Doctor Manette, breaking into a smile. "What was it you said to me?"

He was at a loss how to answer, until he remembered having spoken of a condition. Relieved as his mind reverted to that, he answered:

"Your confidence in me ought to be returned with full confidence on my part. My present name, though but slightly changed from my mother's is not, as you will remember, my own. I wish to tell you what that is, and why I am in England."

"Stop!" said the Doctor of Beauvais.

"I wish it, that I may the better deserve your confidence, and have no secret from you."

"Stop!"

For an instant, the Doctor even had his two hands at his ears; for another instant, even had his two hands laid on Darnay's lips.

"Tell me when I ask you, not now. If your suit should prosper, if Lucie should love you, you shall tell me on your marriage morning. Do you promise?"

"Willingly."

"Give me your hand. She will be home directly, and it is better she should not see us together to-night. Go! God bless you!"

It was dark when Charles Darnay left him, and it was an hour later and darker when Lucie came home; she hurried into the room alone—for Miss Pross had gone straight up-stairs—and was surprised to find his reading chair empty.

"My father!" she called to him, "Father dear!"

Nothing was said in answer, but she heard a low hammering sound in his bedroom. Passing lightly across the intermediate room, she

looked in at his door and came running back frightened, crying to herself, with her blood all chilled, "What shall I do! What shall I do!"

Her uncertainty lasted but a moment; she hurried back, and tapped at his door, and softly called to him. The noise ceased at the sound of her voice, and he presently came out to her, and they walked up and down together for a long time.

She came down from her bed, to look at him in his sleep that night. He slept heavily, and his tray of shoemaking tools, and his old unfinished work, were all as usual.

CHAPTER XI

A COMPANION PICTURE

"SYDNEY," said Mr. Stryver, on that self-same night, or morning, to his jackal; "mix another bowl of punch; I have something to say to you."

Sydney had been working double tides that night, and the night before, and the night before that, and a good many nights in succession, making a grand clearance among Mr. Stryver's papers before the setting in of the long vacation. The clearance was effected at last; the Stryver arrears were handsomely fetched up; everything was got rid of until November should come with its fogs atmospheric and fogs legal, and bring grist to the mill again.

Sydney was none the livelier and none the soberer for so much application. It had taken a deal of extra wet-towelling to pull him through the night; a correspondingly extra quantity of wine had preceded the towelling; and he was in a very damaged condition, as he now pulled his turban off and threw it into the basin in which he had steeped it at intervals for the last six hours.

"Are you mixing that other bowl of punch?" said Stryver the portly, with his hand in his waistband, glancing round from the sofa where he lay on his back.

"I am."

"Now, look here! I am going to tell you something that will rather surprise you, and that perhaps will make you think me not quite as shrewd as you usually do think me. I intend to marry."

"*Do* you?"

"Yes. And not for money. What do you say now?"

"I don't feel disposed to say much. Who is she?"

"Guess."

"Do I know her?"

"Guess."

"I am not going to guess, at five o'clock in the morning, with my brains frying and sputtering in my head. If you want me to guess, you must ask me to dinner."

"Well then, I'll tell you," said Stryver, coming slowly into a sitting posture. "Sydney, I rather despair of making myself intelligible to you, because you are such an insensible dog."

"And you," returned Sydney, busy concocting the punch, "are such a sensitive and poetical spirit."

"Come!" rejoined Stryver, laughing boastfully, "though I don't prefer any claim to being the soul of Romance (for I hope I know better), still I am a tenderer sort of fellow than *you*."

"You are a luckier, if you mean that."

"I don't mean that. I mean I am a man of more—more——"

"Say gallantry, while you are about it," suggested Carton.

"Well! I'll say gallantry. My meaning is that I am a man," said Stryver, inflating himself at his friend as he made the punch, "who cares more to be agreeable, who takes more pains to be agreeable, who knows better how to be agreeable, in a woman's society, than you do."

"Go on," said Sydney Carton.

"No; but before I go on," said Stryver, shaking his head in his bullying way, "I'll have this out with you. You've been at Dr. Manette's house as much as I have, or more than I have. Why, I have been ashamed of your moroseness there! Your manners have been of that silent and sullen and hang-dog kind, that, upon my life and soul, I have been ashamed of you, Sydney!"

"It should be very beneficial to a man in your practice at the bar, to be ashamed of anything," returned Sydney; "you ought to be much obliged to me."

"You shall not get off in that way," rejoined Stryver, shouldering the rejoinder at him; "no, Sydney, it's my duty to tell you—and I tell you to your face to do you good—that you are a de-vilish ill-conditioned fellow in that sort of society. You are a disagreeable fellow."

Sydney drank a bumper of the punch he had made, and laughed.

"Look at me!" said Stryver, squaring himself; "I have less need to make myself agreeable than you have, being more independent in circumstances. Why do I do it?"

"I never saw you do it yet," muttered Carton.

"I do it because it's politic; I do it on principle. And look at me! I get on."

"You don't get on with your account of your matrimonial intentions," answered Carton, with a careless air; "I wish you would keep

to that. As to me—will you never understand that I am incorrigible?'

He asked the question with some appearance of scorn.

"You have no business to be incorrigible," was his friend's answer, delivered in no very soothing tone.

"I have no business to be, at all, that I know of," said Sydney Carton. "Who is the lady?"

"Now, don't let my announcement of the name make you uncomfortable, Sydney," said Mr. Stryver, preparing him with ostentatious friendliness for the disclosure he was about to make, "because I know you don't mean half you say; and if you meant it all, it would be of no importance, I make this little preface, because you once mentioned the young lady to me in slighting terms.

"I did?"

"Certainly; and in these chambers."

Sydney Carton looked at his punch and looked at his complacent friend; drank his punch and looked at his complacent friend.

"You made mention of the young lady as a golden-haired doll. The young lady is Miss Manette. If you had been a fellow of any sensitiveness or delicacy of feeling in that kind of way, Sydney, I might have been a little resentful of your employing such a designation; but you are not. You want that sense altogether; therefore I am no more annoyed when I think of the expression, than I should be annoyed by a man's opinion of a picture of mine, who had no eye for pictures: or of a piece of music of mine, who had no ear for music."

Sydney Carton drank the punch at a great rate; drank it by bumpers, looking at his friend.

"Now you know all about it, Syd," said Mr. Stryver. "I don't care about fortune: she is a charming creature, and I have made up my mind to please myself: on the whole, I think I can afford to please myself. She will have in me a man already pretty well off, and a rapidly rising man, and a man of some distinction: it is a piece of good fortune for her, but she is worthy of good fortune. Are you astonished?"

Carton, still drinking the punch, rejoined, "Why should I be astonished?"

"You approve?"

Carton, still drinking the punch, rejoined, "Why should I not approve?"

"Well!" said his friend Stryver, "you take it more easily than I fancied you would, and are less mercenary on my behalf than I thought you would be; though, to be sure, you know well enough by this time that your ancient chum is a man of a pretty strong will. Yes, Sydney, I have had enough of this style of life, with no other as a change from it; I feel that it is a pleasant thing for a man to have a

home when he feels inclined to go to it (when he doesn't, he can stay away), and I feel that Miss Manette will tell well in any station, and will always do me credit. So I have made up my mind. And now, Sydney, old boy, I want to say a word to *you* about *your* prospects. You are in a bad way, you know; you really are in a bad way. You don't know the value of money, you live hard, you'll knock up one of these days, and be ill and poor; you really ought to think about a nurse."

The prosperous patronage with which he said it, made him look twice as big as he was, and four times as offensive.

"Now, let me recommend you," pursued Stryver, "to look it in the face. I have looked it in the face, in my different way; look it in the face, you, in your different way. Marry. Provide somebody to take care of you. Never mind your having no enjoyment of woman's society, nor understanding of it, nor tact for it. Find out somebody. Find out some respectable woman with a little property—somebody in the landlady way, or lodging-letting way—and marry her, against a rainy day. That's the kind of thing for *you*. Now think of it, Sydney."

"I'll think of it," said Sydney.

CHAPTER XII

THE FELLOW OF DELICACY

Mr. Stryver having made up his mind to that magnanimous bestowal of good fortune on the Doctor's daughter, resolved to make her happiness known to her before he left town for the Long Vacation. After some mental debating of the point, he came to the conclusion that it would be as well to get all the preliminaries done with, and they could then arrange at their leisure whether he should give her his hand a week or two before Michaelmas Term, or in the little Christmas vacation, between it and Hilary.

As to the strength of his case, he had no doubt about it, but clearly saw his way to the verdict. Argued with the jury on substantial worldly grounds—the only grounds ever worth taking into account—it was a plain case, and had not a weak spot in it. He called himself for the plaintiff, there was no getting over his evidence, the counsel for the defendant threw up his brief, and the jury did not even turn to consider. After trying it, Stryver, C. J., was satisfied that no plainer case could be.

Accordingly, Mr. Stryver inaugurated the Long Vacation with a formal proposal to take Miss Manette to Vauxhall Gardens; that

failing, to Ranelagh; that unaccountably failing too, it behoved him to present himself in Soho, and there declare his noble mind.

Towards Soho, therefore, Mr. Stryver shouldered his way from the Temple, while the bloom of the Long Vacation's infancy was still upon it. Anybody who had seen him projecting himself into Soho while he was yet on Saint Dunstan's side of Temple Bar, bursting in his full-blown way along the pavement, to the jostlement of all weaker people, might have seen how safe and strong he was.

His way taking him past Tellson's, and he both banking at Tellson's and knowing Mr. Lorry as the intimate friend of the Manettes, it entered Mr. Stryver's mind to enter the bank, and reveal to Mr. Lorry the brightness of the Soho horizon. So, he pushed open the door with the weak rattle in its throat, stumbled down the two steps, got past the two ancient cashiers, and shouldered himself into the musty back closet where Mr. Lorry sat at great books ruled for figures, with perpendicular iron bars to his window as if that were ruled for figures too, and everything under the clouds were a sum.

"Halloa!" said Mr. Stryver. "How do you do? I hope you are well!"

It was Stryver's grand peculiarity that he always seemed too big for any place, or space. He was so much too big for Tellson's, that old clerks in distant corners looked up with looks of remonstrance, as though he squeezed them against the wall. The House itself, magnificently reading the paper quite in the far-off perspective, lowered displeased, as if the Stryver head had been butted into its responsible waistcoat.

The discreet Mr. Lorry said, in a sample tone of the voice he would recommend under the circumstances, "How do you do, Mr. Stryver? How do you do, sir?" and shook hands. There was a peculiarity in his manner of shaking hands, always to be seen in any clerk at Tellson's who shook hands with a customer when the House pervaded the air. He shook in a self-abnegating way, as one who shook for Tellson and Co.

"Can I do anything for you, Mr. Stryver?" asked Mr. Lorry, in his business character.

"Why, no, thank you; this is a private visit to yourself, Mr. Lorry; I have come for a private word."

"Oh indeed!" said Mr. Lorry, bending down his ear, while his eye strayed to the House afar off.

"I am going," said Mr. Stryver, leaning his arms confidentially on the desk: whereupon, although it was a large double one, there appeared to be not half desk enough for him: "I am going to make an offer of myself in marriage to your agreeable little friend, Miss Manette, Mr. Lorry."

"Oh dear me!" cried Mr. Lorry, rubbing his chin, and looking at his visitor dubiously.

"Oh dear me, sir?" repeated Stryver, drawing back. "Oh dear you, sir? What may your meaning be, Mr. Lorry?"

"My meaning," answered the man of business, "is, of course, friendly and appreciative, and that it does you the greatest credit, and—in short, my meaning is everything you could desire. But—really, you know, Mr. Stryver——" Mr. Lorry paused, and shook his head at him in the oddest manner, as if he were compelled against his will to add, internally, "you know there really is so much too much of you!"

"Well!" said Stryver, slapping the desk with his contentious hand, opening his eyes wider, and taking a long breath, "if I understand you, Mr. Lorry, I'll be hanged!"

Mr. Lorry adjusted his little wig at both ears as a means towards that end, and bit the feather of a pen.

"D—n it all, sir!" said Stryver, staring at him, "am I not eligible?"

"Oh dear yes! Yes. Oh yes, you're eligible!" said Mr. Lorry. "If you say eligible, you are eligible."

"Am I not prosperous?" asked Stryver.

"Oh! if you come to prosperous, you are prosperous," said Mr. Lorry.

"And advancing?"

"If you come to advancing, you know," said Mr. Lorry, delighted to be able to make another admission, "nobody can doubt that."

"Then what on earth is your meaning, Mr. Lorry?" demanded Stryver, perceptibly crestfallen.

"Well! I——Were you going there now?" asked Mr. Lorry.

"Straight!" said Stryver, with a plump of his fist on the desk.

"Then I think I wouldn't, if I were you."

"Why?" said Stryver. "Now, I'll put you in a corner," forensically shaking a forefinger at him. "You are a man of business and bound to have a reason. State your reason. Why wouldn't you go?"

"Because," said Mr. Lorry, "I wouldn't go on such an object without having some cause to believe that I should succeed."

"D—n ME!" cried Stryver, "but this beats everything."

Mr. Lorry glanced at the distant House, and glanced at the angry Stryver.

"Here's a man of business—a man of years—a man of experience—*in* a Bank," said Stryver; "and having summed up three leading reasons for complete success, he says there's no reason at all! Says it with his head on!" Mr. Stryver remarked upon the peculiarity as if it would have been infinitely less remarkable if he had said it with his head off.

Mr. Stryver at Tellson's Bank.

"When I speak of success, I speak of success with the young lady; and when I speak of causes and reasons to make success probable, I speak of causes and reasons that will tell as such with the young lady. The young lady, my good sir," said Mr. Lorry, mildly tapping the Stryver arm, "the young lady. The young lady goes before all."

"Then you mean to tell me, Mr. Lorry," said Stryver, squaring his elbows, "that it is your deliberate opinion that the young lady at present in question is a mincing Fool?"

"Not exactly so. I mean to tell you, Mr. Stryver," said Mr. Lorry, reddening, "that I will hear no disrespectful word of that young lady from any lips; and that if I knew any man—which I hope I do not—whose taste was so coarse, and whose temper was so overbearing, that he could not restrain himself from speaking disrespectfully of that young lady at this desk, not even Tellson's should prevent my giving him a piece of my mind."

The necessity of being angry in a suppressed tone had put Mr. Stryver's blood-vessels into a dangerous state when it was his turn to be angry; Mr. Lorry's veins, methodical as their courses could usually be, were in no better state now it was his turn.

"That is what I mean to tell you, sir," said Mr. Lorry. "Pray let there be no mistake about it."

Mr. Stryver sucked the end of a ruler for a little while, and then stood hitting a tune out of his teeth with it, which probably gave him the toothache. He broke the awkward silence by saying:

"This is something new to me, Mr. Lorry. You deliberately advise me not to go up to Soho and offer myself—*my*self, Stryver of the King's Bench bar?"

"Do you ask me for my advice, Mr. Stryver?"

"Yes, I do."

"Very good. Then I give it, and you have repeated it correctly."

"And all I can say of it is," laughed Stryver with a vexed laugh, "that this—ha, ha!—beats everything past, present, and to come."

"Now understand me," pursued Mr. Lorry. "As a man of business, I am not justified in saying anything about this matter, for, as a man of business, I know nothing of it. But, as an old fellow, who has carried Miss Manette in his arms, who is the trusted friend of Miss Manette and of her father too, and who has a great affection for them both, I have spoken. The confidence is not of my seeking, recollect. Now, you think I may not be right?"

"Not I!" said Stryver, whistling. "I can't undertake to find third parties in common sense; I can only find it for myself. I suppose sense in certain quarters; you suppose mincing bread-and-butter nonsense. It's new to me, but you are right, I dare say."

"What I suppose, Mr. Stryver, I claim to characterise for myself.

And understand me, sir," said Mr. Lorry, quickly flushing again, "I will not—not even at Tellson's—have it characterised for me by any gentleman breathing."

"There! I beg your pardon!" said Stryver.

"Granted. Thank you. Well, Mr. Stryver, I was about to say:—it might be painful to you to find yourself mistaken, it might be painful to Doctor Manette to have the task of being explicit with you, it might be very painful to Miss Manette to have the task of being explicit with you. You know the terms upon which I have the honour and happiness to stand with the family. If you please, committing you in no way, representing you in no way, I will undertake to correct my advice by the exercise of a little new observation and judgment expressly brought to bear upon it. If you should then be dissatisfied with it, you can but test its soundness for yourself: if, on the other hand, you should be satisfied with it, and it should be what it now is, it may spare all sides what is best spared. What do you say?"

"How long would you keep me in town?"

"Oh! It is only a question of a few hours. I could go to Soho in the evening, and come to your chambers afterwards."

"Then I say yes," said Stryver: "I won't go up there now, I am not so hot upon it as that comes to; I say yes, and I shall expect you to look in to-night. Good morning."

Then Mr. Stryver turned and burst out of the Bank, causing such a concussion of air on his passage through, that to stand up against it bowing behind the two counters, required the utmost remaining strength of the two ancient clerks. Those venerable and feeble persons were always seen by the public in the act of bowing, and were popularly believed, when they had bowed a customer out, still to keep on bowing in the empty office until they bowed another customer in.

The barrister was keen enough to divine that the banker would not have gone so far in his expression of opinion on any less solid ground than moral certainty. Unprepared as he was for the large pill he had to swallow, he got it down. "And now," said Mr. Stryver, shaking his forensic forefinger at the Temple in general, when it was down, "my way out of this, is, to put you all in the wrong."

It was a bit of the art of an Old Bailey tactician, in which he found great relief. "You shall not put me in the wrong, young lady," said Mr. Stryver; "I'll do that for you."

Accordingly, when Mr. Lorry called that night as late as ten o'clock, Mr. Stryver, among a quantity of books and papers littered out for the purpose, seemed to have nothing less on his mind than the subject of the morning. He even showed surprise when he saw Mr. Lorry

and was altogether in an absent and preoccupied state.

"Well!" said that good-natured emissary, after a full half-hour of bootless attempts to bring him round to the question, "I have been to Soho."

"To Soho?" repeated Mr. Stryver, coldly. "Oh, to be sure! What am I thinking of!"

"And I have no doubt," said Mr. Lorry, "that I was right in the conversation we had. My opinion is confirmed, and I reiterate my advice."

"I assure you," returned Mr. Stryver, in the friendliest way, "that I am sorry for it on your account, and sorry for it on the poor father's account. I know this must always be a sore subject with the family; let us say no more about it."

"I don't understand you," said Mr. Lorry.

"I dare say not," rejoined Stryver, nodding his head in a smoothing and final way; "no matter, no matter."

"But it does matter," Mr. Lorry urged.

"No it doesn't; I assure you it doesn't. Having supposed that there was sense where there is no sense, and a laudable ambition where there is not a laudable ambition, I am well out of my mistake, and no harm is done. Young women have committed similar follies often before, and have repented them in poverty and obscurity often before. In an unselfish aspect, I am sorry that the thing is dropped, because it would have been a bad thing for me in a worldly point of view; in a selfish aspect, I am glad that the thing has dropped, because it would have been a bad thing for me in a worldly point of view—it is hardly necessary to say I could have gained nothing by it. There is no harm at all done. I have not proposed to the young lady, and, between ourselves, I am by no means certain, on reflection, that I ever should have committed myself to that extent. Mr. Lorry, you cannot control the mincing vanities and giddinesses of empty-headed girls; you must not expect to do it, or you will always be disappointed. Now, pray say no more about it. I tell you, I regret it on account of others, but I am satisfied on my own account. And I am really very much obliged to you for allowing me to sound you and for giving me your advice; you know the young lady better than I do; you were right, it never would have done."

Mr. Lorry was so taken aback, that he looked quite stupidly at Mr. Stryver shouldering him towards the door, with an appearance of showering generosity, forbearance, and good-will, on his erring head: "Make the best of it, my dear sir," said Stryver; "say no more about it; thank you again for allowing me to sound you; good night!"

Mr. Lorry was out in the night, before he knew where he was. Mr. Stryver was lying back on his sofa, winking at his ceiling.

CHAPTER XIII

THE FELLOW OF NO DELICACY

If Sydney Carton ever shone anywhere, he certainly never shone in the house of Doctor Manette. He had been there often, during a whole year, and had always been the same moody and morose lounger there. When he cared to talk, he talked well; but, the cloud of caring for nothing, which overshadowed him with such a fatal darkness, was very rarely pierced by the light within him.

And yet he did care something for the streets that environed that house, and for the senseless stones that made their pavements. Many a night he vaguely and unhappily wandered there, when wine had brought no transitory gladness to him; many a dreary daybreak revealed his solitary figure lingering there, and still lingering there when the first beams of the sun brought into strong relief, removed beauties of architecture in spires of churches and lofty buildings, as perhaps the quiet time brought some sense of better things, else forgotten and unattainable, into his mind. Of late, the neglected bed in the Temple Court had known him more scantily than ever; and often when he had thrown himself upon it no longer than a few minutes, he had got up again, and haunted that neighbourhood.

On a day in August, when, Mr. Stryver (after notifying to his jackal that "he had thought better of that marrying matter") had carried his delicacy into Devonshire, and when the sight and scent of flowers in the City streets had some waifs of goodness in them for the worst, of health for the sickliest, and of youth for the oldest, Sydney's feet still trod those stones. From being irresolute and purposeless, his feet became animated by an intention, and, in the working out of that intention, they took him to the Doctor's door.

He was shown up-stairs, and found Lucie at her work, alone. She had never been quite at her ease with him, and received him with some little embarrassment as he seated himself near her table. But, looking up at his face in the interchange of the first few commonplaces, she observed a change in it.

"I fear you are not well, Mr. Carton!"

"No. But the life I lead, Miss Manette, is not conducive to health. What is to be expected of, or by, such profligates?"

"Is it not—forgive me; I have begun the question on my lips—a pity to live no better life?"

"God knows it is a shame!"

"Then why not change it?"

Looking gently at him again, she was surprised and saddened to

see that there were tears in his eyes. There were tears in his voice too, as he answered:

"It is too late for that. I shall never be better than I am. I shall sink lower, and be worse."

He leaned an elbow on her table, and covered his eyes with his hand. The table trembled in the silence that followed.

She had never seen him softened, and was much distressed. He knew her to be so, without looking at her, and said:

"Pray forgive me, Miss Manette. I break down before the knowledge of what I want to say to you. Will you hear me?"

"If it will do you any good, Mr. Carton, if it would make you happier, it would make me very glad!"

"God bless you for your sweet compassion!"

He unshaded his face after a little while, and spoke steadily.

"Don't be afraid to hear me. Don't shrink from anything I say. I am like one who died young. All my life might have been."

"No, Mr. Carton. I am sure that the best part of it might still be; I am sure that you might be much, much worthier of yourself."

"Say of you, Miss Manette, and although I know better—although in the mystery of my own wretched heart I know better—I shall never forget it!"

She was pale and trembling. He came to her relief with a fixed despair of himself which made the interview unlike any other that could have been holden.

"If it had been possible, Miss Manette, that you could have returned the love of the man you see before you—self-flung away, wasted, drunken, poor creature of misuse as you know him to be—he would have been conscious this day and hour, in spite of his happiness that he would bring you to misery, bring you to sorrow and repentance, blight you, disgrace you, pull you down with him. I know very well that you can have no tenderness for me; I ask for none; I am even thankful that it cannot be."

"Without it, can I not save you, Mr. Carton? Can I not recall you—forgive me again!—to a better course? Can I in no way repay your confidence? I know this is a confidence," she modestly said, after a little hesitation, and in earnest tears, "I know you would say this to no one else. Can I turn it to no good account for yourself, Mr. Carton?"

He shook his head.

"To none. No, Miss Manette, to none. If you will hear me through a very little more, all you can ever do for me is done. I wish you to know that you have been the last dream of my soul. In my degradation I have not been so degraded but that the sight of you with your father, and of this home made such a home by you, has stirred old shadows that I thought had died out of me. Since I knew you, I have

been troubled by a remorse that I thought would never reproach me again, and have heard whispers from old voices impelling me upward, that I thought were silent for ever. I have had unformed ideas of striving afresh, beginning anew, shaking off sloth and sensuality, and fighting out the abandoned fight. A dream, all a dream, that ends in nothing, and leaves the sleeper where he lay down, but I wish you to know that you inspired it."

"Will nothing of it remain? O Mr. Carton, think again! Try again!"

"No, Miss Manette; all through it, I have known myself to be quite undeserving. And yet I have had the weakness, and have still the weakness, to wish you to know with what a sudden mastery you kindled me, heap of ashes that I am, into fire—a fire, however, inseparable in its nature from myself, quickening nothing, lighting nothing, doing no service, idly burning away."

"Since it is my misfortune, Mr. Carton, to have made you more unhappy than you were before you knew me——"

"Don't say that, Miss Manette, for you would have reclaimed me, if anything could. You will not be the cause of my becoming worse."

"Since the state of your mind that you describe, is, at all events, attributable to some influence of mine—this is what I mean, if I can make it plain—can I use no influence to serve you? Have I no power for good, with you, at all?"

"The utmost good that I am capable of now, Miss Manette, I have come here to realise. Let me carry through the rest of my misdirected life, the remembrance that I opened my heart to you, last of all the world; and that there was something left in me at this time which you could deplore and pity."

"Which I entreated you to believe, again and again, most fervently with all my heart, was capable of better things, Mr. Carton!"

"Entreat me to believe it no more, Miss Manette. I have proved myself, and I know better. I distress you; I draw fast to an end. Will you let me believe, when I recall this day, that the last confidence of my life was reposed in your pure and innocent breast, and that it lies there alone, and will be shared by no one?"

"If that will be a consolation to you, yes."

"Not even by the dearest one ever to be known to you?"

"Mr. Carton," she answered, after an agitated pause, "the secret is yours, not mine; and I promise to respect it."

"Thank you. And again, God bless you."

He put her hand to his lips, and moved towards the door.

"Be under no apprehension, Miss Manette, of my ever resuming this conversation by so much as a passing word. I will never refer to it again. If I were dead, that could not be surer than it is henceforth. In the hour of my death, I shall hold sacred the one good remem-

brance—and shall thank and bless you for it—that my last avowal of myself was made to you, and that my name, and faults, and miseries were gently carried in your heart. May it otherwise be light and happy!"

He was so unlike what he had ever shown himself to be, and it was so sad to think how much he had thrown away, and how much he every day kept down and perverted, that Lucie Manette wept mournfully for him as he stood looking back at her.

"Be comforted!" he said, "I am not worth such feeling, Miss Manette. An hour or two hence, and the low companions and low habits that I scorn but yield to, will render me less worth such tears as those, than any wretch who creeps along the streets. Be comforted! But, within myself, I shall always be, towards you, what I am now, though outwardly I shall be what you have heretofore seen me. The last supplication but one I make to you, is, that you will believe this of me."

"I will, Mr. Carton."

"My last supplication of all, is this; and with it, I will relieve you of a visitor with whom I well know you have nothing in unison, and between whom and you there is an impassable space. It is useless to say it, I know, but it rises out of my soul. For you, and for any dear to you, I would do anything. If my career were of that better kind that there was any opportunity or capacity of sacrifice in it, I would embrace any sacrifice for you and for those dear to you. Try to hold me in your mind, at some quiet times, as ardent and sincere in this one thing. The time will come, the time will not be long in coming, when new ties will be formed about you—ties that will bind you yet more tenderly and strongly to the home you so adorn—the dearest ties that will ever grace and gladden you. O Miss Manette, when the little picture of a happy father's face looks up in yours, when you see your own bright beauty springing up anew at your feet, think now and then that there is a man who would give his life, to keep a life you love beside you!"

He said, "Farewell!" said a last "God bless you!" and left her.

CHAPTER XIV

THE HONEST TRADESMAN

To the eyes of Mr. Jeremiah Cruncher, sitting on his stool in Fleet Street with his grisly urchin beside him, a vast number and variety of objects in movement were every day presented. Who could sit

upon anything in Fleet Street during the busy hours of the day, and not be dazed and deafened by two immense processions, one ever tending westward with the sun, the other ever tending eastward from the sun, both ever tending to the plains beyond the range of red and purple where the sun goes down!

With his straw in his mouth, Mr. Cruncher sat watching the two streams, like the heathen rustic who has for several centuries been on duty watching one stream—saving that Jerry had no expectation of their ever running dry. Nor would it have been an expectation of a hopeful kind, since a small part of his income was derived from the pilotage of timid women (mostly of a full habit and past the middle term of life) from Tellson's side of the tides to the opposite shore. Brief as such companionship was in every separate instance, Mr. Cruncher never failed to become so interested in the lady as to express a strong desire to have the honour of drinking her very good health. And it was from the gifts bestowed upon him towards the execution of this benevolent purpose, that he recruited his finances, as just now observed.

Time was, when a poet sat upon a stool in a public place, and mused in the sight of men. Mr. Cruncher, sitting on a stool in a public place, but not being a poet, mused as little as possible, and looked about him.

It fell out that he was thus engaged in a season when crowds were few, and belated women few, and when his affairs in general were so unprosperous as to awaken a strong suspicion in his breast that Mrs. Cruncher must have been "flopping" in some pointed manner, when an unusual concourse pouring down Fleet Street westward, attracted his attention. Looking that way, Mr. Cruncher made out that some kind of funeral was coming along, and that there was popular objection to this funeral, which engendered uproar.

"Young Jerry," said Mr. Cruncher, turning to his offspring "it's a buryin'."

"Hooroar, father!" cried Young Jerry.

The young gentleman uttered this exultant sound with mysterious significance. The elder gentleman took the cry so ill, that he watched his opportunity, and smote the young gentleman on the ear.

"What d'ye mean? What are you hooroaring at? What do you want to conwey to your own father, you young Rip? This boy is a getting too many for *me!*" said Mr. Cruncher, surveying him. "Him and his hooroars! Don't let me hear no more of you, or you shall feel some more of me. D'ye hear?"

"I warn't doing no harm," Young Jerry protested, rubbing his cheek.

"Drop it then," said Mr. Cruncher; "I won't have none of *your*

no harms. Get atop of that there seat, and look at the crowd."

His son obeyed, and the crowd approached; they were bawling and hissing round a dingy hearse and dingy mourning coach, in which mourning coach there was only one mourner, dressed in the dingy trappings that were considered essential to the dignity of the position. The position appeared by no means to please him, however, with an increasing rabble surrounding the coach, deriding him, making grimaces at him, and incessantly groaning and calling out: "Yah! Spies! Tst! Yaha! Spies!" with many compliments too numerous and forcible to repeat.

Funerals had at all times a remarkable attraction for Mr. Cruncher; he always pricked up his senses, and became excited, when a funeral passed Tellson's. Naturally, therefore, a funeral with this uncommon attendance excited him greatly, and he asked of the first man who ran against him:

"What is it, brother? What's it about?"

"*I* don't know," said the man. "Spies! Yaha! Tst! Spies!"

He asked another man. "Who is it?"

"*I* don't know," returned the man, clapping his hands to his mouth nevertheless, and vociferating in a surprising heat and with the greatest ardour, "Spies! Yaha! Tst, tst! Spi-ies!"

At length, a person better informed on the merits of the case, tumbled against him, and from this person he learned that the funeral was the funeral of one Roger Cly.

"Was He a spy?" asked Mr. Cruncher.

"Old Bailey spy," returned his informant. "Yaha! Tst! Yah! Old Bailey Spi-i-ies!"

"Why, to be sure!" exclaimed Jerry, recalling the Trial at which he had assisted. "I've seen him. Dead, is he?"

"Dead as mutton," returned the other, "and can't be too dead. Have 'em out, there! Spies! Pull 'em out, there! Spies!"

The idea was so acceptable in the prevalent absence of any idea, that the crowd caught it up with eagerness, and loudly repeating the suggestion to have 'em out, and to pull 'em out, mobbed the two vehicles so closely that they came to a stop. On the crowd's opening the coach doors, the one mourner scuffled out of himself and was in their hands for a moment; but he was so alert, and made such good use of his time, that in another moment he was scouring away up a by-street, after shedding his cloak, hat, long hatband, white pocket-handkerchief, and other symbolical tears.

These, the people tore to pieces and scattered far and wide with great enjoyment, while the tradesmen hurriedly shut up their shops; for a crowd in those times stopped at nothing, and was a monster much dreaded. They had already got the length of opening the

hearse to take the coffin out, when some brighter genius proposed instead, its being escorted to its destination amidst general rejoicing. Practical suggestions being much needed, this suggestion, too, was received with acclamation, and the coach was immediately filled with eight inside and a dozen out, while as many people got on the roof of the hearse as could by any exercise of ingenuity stick upon it. Among the first of these volunteers was Jerry Cruncher himself, who modestly concealed his spiky head from the observation of Tellson's, in the further corner of the mourning coach.

The officiating undertakers made some protest against these changes in the ceremonies; but, the river being alarmingly near, and several voices remarking on the efficacy of cold immersion in bringing refractory members of the profession to reason, the protest was faint and brief. The remodelled procession started, with a chimney-sweep driving the hearse—advised by the regular driver, who was perched beside him, under close inspection, for the purpose—and with a pieman, also attended by his cabinet minister, driving the mourning coach. A bear-leader, a popular street character of the time, was impressed as an additional ornament, before the cavalcade had gone far down the Strand; and his bear, who was black and very mangy, gave quite an Undertaking air to that part of the procession in which he walked.

Thus, with beer-drinking, pipe-smoking, song-roaring, and infinite caricaturing of woe, the disorderly procession went its way, recruiting at every step, and all the shops shutting up before it. Its destination was the old church of Saint Pancras, far off in the fields. It got there in course of time; insisted on pouring into the burial-ground; finally accomplished the interment of the deceased Roger Cly in its own way, and highly to its own satisfaction.

The dead man disposed of, and the crowd being under the necessity of providing some other entertainment for itself, another brighter genius (or perhaps the same) conceived the humour of impeaching casual passers-by, as Old Bailey spies, and wreaking vengeance on them. Chase was given to some scores of inoffensive persons who had never been near the Old Bailey in their lives, in the realisation of this fancy, and they were roughly hustled and maltreated. The transition to the sport of window-breaking, and thence to the plundering of public-houses, was easy and natural. At last, after several hours, when sundry summer-houses had been pulled down, and some area-railings had been torn up, to arm the more belligerent spirits, a rumour got about that the Guards were coming. Before this rumour, the crowd gradually melted away, and perhaps the Guards came, and perhaps they never came, and this was the usual progress of a mob.

The Spy's Funeral.

Mr. Cruncher did not assist at the closing sports, but had remained behind in the churchyard, to confer and condole with the undertakers. The place had a soothing influence on him. He procured a pipe from a neighbouring public-house, and smoked it, looking in at the railings and maturely considering the spot.

"Jerry," said Mr. Cruncher, apostrophising himself in his usual way, "you see that there Cly that day, and you see with your own eyes that he was a young 'un and a straight made 'un."

Having smoked his pipe out, and ruminated a little longer, he turned himself about, that he might appear, before the hour of closing, on his station at Tellson's. Whether his meditations on mortality had touched his liver, or whether his general health had been previously at all amiss, or whether he desired to show a little attention to an eminent man, is not so much to the purpose, as that he made a short call upon his medical adviser—a distinguished surgeon—on his way back.

Young Jerry relieved his father with dutiful interest, and reported No job in his absence. The bank closed, the ancient clerks came out, the usual watch was set, and Mr. Cruncher and his son went home to tea.

"Now, I tell you where it is!" said Mr. Cruncher to his wife, on entering. "If, as a honest tradesman, my wenturs goes wrong to-night, I shall make sure that you've been praying again me, and I shall work you for it just the same as if I seen you do it."

The dejected Mrs. Cruncher shook her head.

"Why, you're at it afore my face!" said Mr. Cruncher, with signs of angry apprehension.

"I am saying nothing."

"Well, then; don't meditate nothing. You might as well flop as meditate. You may as well go again me one way as another. Drop it altogether."

"Yes, Jerry."

"Yes, Jerry," repeated Mr. Cruncher, sitting down to tea. "Ah! It *is* yes, Jerry. That's about it. You may say yes, Jerry."

Mr. Cruncher had no particular meaning in these sulky corroborations, but made use of them, as people not unfrequently do, to express general ironical dissatisfaction.

"You and your yes, Jerry," said Mr. Cruncher, taking a bite out of his bread-and-butter, and seeming to help it down with a large invisible oyster out of his saucer. "Ah! I think so. I believe you."

"You are going out to-night?" asked his decent wife, when he took another bite.

"Yes, I am."

"May I go with you, father?" asked his son, briskly.

"No, you mayn't. I'm a going—as your mother knows—a fishing. That's where I'm going to. Going a fishing."

"Your fishing-rod gets rayther rusty; don't it, father?"

"Never you mind."

"Shall you bring any fish home, father?"

"If I don't, you'll have short commons, to-morrow," returned that gentleman, shaking his head; "that's questions enough for you; I ain't a going out, till you've been long a-bed."

He devoted himself during the remainder of the evening to keeping a most vigilant watch on Mrs. Cruncher, and sullenly holding her in conversation that she might be prevented from meditating any petitions to his disadvantage. With this view, he urged his son to hold her in conversation also, and led the unfortunate woman a hard life by dwelling on any causes of complaint he could bring against her, rather than he would leave her for a moment to her own reflections. The devoutest person could have rendered no greater homage to the efficacy of an honest prayer than he did in this distrust of his wife. It was as if a professed unbeliever in ghosts should be frightened by a ghost story.

"And mind you!" said Mr. Cruncher. "No games to-morrow! If I, as a honest tradesman, succeed in providing a jinte of meat or two, none of your not touching of it, and sticking to bread. If I, as a honest tradesman, am able to provide a little beer, none of your declaring on water. When you go to Rome, do as Rome does. Rome will be a ugly customer, to you, if you don't. *I'm* your Rome, you know."

Then he began grumbling again:

"With your flying into the face of your own wittles and drink! I don't know how scarce you mayn't make the wittles and drink here, by your flopping tricks and your unfeeling conduct. Look at your boy: he *is* your'n, ain't he? He's as thin as a lath. Do you call yourself a mother, and not know that a mother's first duty is to blow her boy out?"

This touched Young Jerry on a tender place; who adjured his mother to perform her first duty, and, whatever else she did or neglected, above all things to lay especial stress on the discharge of that maternal function so affectingly and delicately indicated by his other parent.

Thus the evening wore away with the Cruncher family, until Young Jerry was ordered to bed, and his mother, laid under similar injunctions, obeyed them. Mr. Cruncher beguiled the earlier watches of the night with solitary pipes, and did not start upon his excursion until nearly one o'clock. Towards that small and ghostly hour, he rose up from his chair, took a key out of his pocket, opened a locked

cupboard, and brought forth a sack, a crowbar of convenient size, a rope and chain, and other fishing tackle of that nature. Disposing these articles about him in skilful manner, he bestowed a parting defiance on Mrs. Cruncher, extinguished the light, and went out.

Young Jerry, who had only made a feint of undressing when he went to bed, was not long after his father. Under cover of the darkness he followed out of the room, followed down the stairs, followed down the court, followed out into the streets. He was in no uneasiness concerning his getting into the house again, for it was full of lodgers, and the door stood ajar all night.

Impelled by a laudable ambition to study the art and mystery of his father's honest calling, Young Jerry, keeping as close to house-fronts, walls, and doorways, as his eyes were close to one another, held his honoured parent in view. The honoured parent steering Northward, had not gone far, when he was joined by another disciple of Izaak Walton, and the two trudged on together.

Within half an hour from the first starting, they were beyond the winking lamps, and the more than winking watchmen, and were out upon a lonely road. Another fisherman was picked up here—and that so silently, that if Young Jerry had been superstitious, he might have supposed the second follower of the gentle craft to have, all of a sudden, split himself into two.

The three went on, and Young Jerry went on, until the three stopped under a bank overhanging the road. Upon the top of the bank was a low brick wall, surmounted by an iron railing. In the shadow of bank and wall the three turned out of the road, and up a blind lane, of which the wall—there, risen to some eight or ten feet high—formed one side. Crouching down in a corner, peeping up the lane, the next object that Young Jerry saw, was the form of his honoured parent, pretty well defined against a watery and clouded moon, nimbly scaling an iron gate. He was soon over, and then the second fisherman got over, and then the third. They all dropped softly on the ground within the gate, and lay there a little—listening perhaps. Then, they moved away on their hands and knees.

It was now Young Jerry's turn to approach the gate: which he did, holding his breath. Crouching down again in a corner there, and looking in, he made out the three fishermen creeping through some rank grass! and all the gravestones in the churchyard—it was a large churchyard that they were in—looking on like ghosts in white, while the church tower itself looked on like the ghost of a monstrous giant. They did not creep far, before they stopped and stood upright. And then they began to fish.

They fished with a spade, at first. Presently the honoured parent appeared to be adjusting some instrument like a great corkscrew.

Whatever tools they worked with, they worked hard, until the awful striking of the church clock so terrified Young Jerry, that he made off, with his hair as stiff as his father's.

But, his long-cherished desire to know more about these matters, not only stopped him in his running away, but lured him back again. They were still fishing perseveringly, when he peeped in at the gate for the second time; but, now they seemed to have got a bite. There was a screwing and complaining sound down below, and their bent figures were strained, as if by a weight. By slow degrees the weight broke away the earth upon it, and came to the surface. Young Jerry very well knew what it would be; but, when he saw it, and saw his honoured parent about to wrench it open, he was so frightened, being new to the sight, that he made off again, and never stopped until he had run a mile or more.

He would not have stopped then, for anything less necessary than breath, it being a spectral sort of race that he ran, and one highly desirable to get to the end of. He had a strong idea that the coffin he had seen was running after him; and, pictured as hopping on behind him, bolt upright, upon its narrow end, always on the point of overtaking him and hopping on at his side—perhaps taking his arm—it was a pursuer to shun. It was an inconsistent and ubiquitous fiend, too, for, while it was making the whole night behind him dreadful, he darted out into the roadway to avoid dark alleys, fearful of its coming hopping out of them like a dropsical boy's-Kite, without tail and wings. It hid in doorways too, rubbing its horrible shoulders against doors, and drawing them up to its ears, as if it were laughing. It got into shadows on the road, and lay cunningly on its back to trip him up. All this time it was incessantly hopping on behind and gaining on him, so that when the boy got to his own door he had reason for being half dead. And even then it would not leave him, but followed him up-stairs with a bump on every stair, scrambled into bed with him, and bumped down, dead and heavy, on his breast when he fell asleep.

From his oppressed slumber, Young Jerry in his closet was awakened after daybreak and before sunrise, by the presence of his father in the family room. Something had gone wrong with him; at least, so Young Jerry inferred, from the circumstance of his holding Mrs. Cruncher by the ears, and knocking the back of her head against the head-board of the bed.

"I told you I would," said Mr. Cruncher, "and I did."

"Jerry, Jerry, Jerry!" his wife implored.

"You oppose yourself to the profit of the business," said Jerry, "and me and my partners suffer. You was to honour and obey; why the devil don't you?"

"I try to be a good wife, Jerry," the poor woman protested, with tears.

"Is it being a good wife to oppose your husband's business? Is it honouring your husband to dishonour his business? Is it obeying your husband to disobey him on the wital subject of his business?"

"You hadn't taken to the dreadful business then, Jerry."

"It's enough for you," retorted Mr. Cruncher, "to be the wife of a honest tradesman, and not to occupy your female mind with calculations when he took to his trade or when he didn't. A honouring and obeying wife would let his trade alone altogether. Call yourself a religious woman? If you're a religious woman, give me a irreligious one! You have no more nat'ral sense of duty than the bed of this here Thames river has of a pile, and similarly it must be knocked into you."

The altercation was conducted in a low tone of voice, and terminated in the honest tradesman's kicking off his clay-soiled boots, and lying down at his length on the floor. After taking a timid peep at him lying on his back, with his rusty hands under his head for a pillow, his son lay down too, and fell asleep again.

There was no fish for breakfast, and not much of anything else. Mr. Cruncher was out of spirits, and out of temper, and kept an iron pot-lid by him as a projectile for the correction of Mrs. Cruncher, in case he should observe any symptoms of her saying Grace. He was brushed and washed at the usual hour, and set off with his son to pursue his ostensible calling.

Young Jerry, walking with the stool under his arm at his father's side along sunny and crowded Fleet Street, was a very different Young Jerry from him of the previous night, running home through darkness and solitude from his grim pursuer. His cunning was fresh with the day, and his qualms were gone with the night—in which particulars it is not improbable that he had compeers in Fleet Street and the City of London, that fine morning.

"Father," said Young Jerry, as they walked along: taking care to keep at arm's length and to have the stool well between them: "what's a Resurrection-Man?"

Mr. Cruncher came to a stop on the pavement before he answered, "How should I know?"

"I thought you knowed everything, father," said the artless boy.

"Hem! Well," returned Mr. Cruncher, going on again, and lifting off his hat to give his spikes free play, "he's a tradesman."

"What's his goods, father?" asked the brisk Young Jerry.

"His goods," said Mr. Cruncher, after turning it over in his mind, "is a branch of Scientific goods."

"Persons' bodies, ain't it, father?" asked the lively boy.

"I believe it is something of that sort," said Mr. Cruncher.

"Oh, father, I should so like to be a Resurrection-Man when I'm quite growed up!"

Mr. Cruncher was soothed, but shook his head in a dubious and moral way. "It depends upon how you dewelop your talents. Be careful to dewelop your talents, and never to say no more than you can help to nobody, and there's no telling at the present time what you may not come to be fit for." As Young Jerry, thus encouraged, went on a few yards in advance, to plant the stool in the shadow of the Bar, Mr. Cruncher added to himself: "Jerry, you honest tradesman, there's hopes wot that boy will yet be a blessing to you, and a recompense to you for his mother!"

CHAPTER XV

KNITTING

THERE had been earlier drinking than usual in the wine-shop of Monsieur Defarge. As early as six o'clock in the morning, sallow faces peeping through its barred windows had descried other faces within, bending over measures of wine. Monsieur Defarge sold a very thin wine at the best of times, but it would seem to have been an unusually thin wine that he sold at this time. A sour wine, moreover, or a souring, for its influence on the mood of those who drank it was to make them gloomy. No vivacious Bacchanalian flame leaped out of the pressed grape of Monsieur Defarge: but, a smouldering fire that burnt in the dark, lay hidden in the dregs of it.

This had been the third morning in succession, on which there had been early drinking at the wine-shop of Monsieur Defarge. It had begun on Monday, and here was Wednesday come. There had been more of early brooding than drinking; for, many men had listened and whispered and slunk about there from the time of the opening of the door, who could not have laid a piece of money on the counter to save their souls. These were to the full as interested in the place, however, as if they could have commanded whole barrels of wine; and they glided from seat to seat, and from corner to corner, swallowing talk in lieu of drink, with greedy looks.

Notwithstanding an unusual flow of company, the master of the wine-shop was not visible. He was not missed; for, nobody who crossed the threshold looked for him, nobody asked for him, nobody wondered to see only Madame Defarge in her seat, presiding over the distribution of wine, with a bowl of battered small coins before her, as much defaced and beaten out of their original impress as the small coinage of humanity from whose ragged pockets they had come.

A suspended interest and a prevalent absence of mind, were perhaps observed by the spies who looked in at the wineshop, as they looked in at every place, high and low, from the king's palace to the criminal's gaol. Games at cards languished, players at dominoes musingly built towers with them, drinkers drew figures on the tables with spilt drops of wine, Madame Defarge herself picked out the pattern on her sleeve with her toothpick, and saw and heard something inaudible and invisible a long way off.

Thus, Saint Antoine in this vinous feature of his, until midday. It was high noontide, when two dusty men passed through his streets and under his swinging lamps: of whom, one was Monsieur Defarge: the other a mender of roads in a blue cap. All adust and athirst, the two entered the wine-shop. Their arrival had lighted a kind of fire in the breast of Saint Antoine, fast spreading as they came along, which stirred and flickered in flames of faces at most doors and windows. Yet, no one had followed them, and no man spoke when they entered the wine-shop, though the eyes of every man there were turned upon them.

"Good day, gentlemen!" said Monsieur Defarge.

It may have been a signal for loosening the general tongue. It elicited an answering chorus of "Good day!"

"It is bad weather, gentlemen," said Defarge, shaking his head.

Upon which, every man looked at his neighbour, and then all cast down their eyes and sat silent. Except one man, who got up and went out.

"My wife," said Defarge aloud, addressing Madame Defarge: "I have travelled certain leagues with this good mender of roads, called Jacques. I met him—by accident—a day and half's journey out of Paris. He is a good child, this mender of roads, called Jacques. Give him to drink, my wife!"

A second man got up and went out. Madame Defarge set wine before the mender of roads called Jacques, who doffed his blue cap to the company, and drank. In the breast of his blouse he carried some coarse dark bread; he ate of this between whiles, and sat munching and drinking near Madame Defarge's counter. A third man got up and went out.

Defarge refreshed himself with a draught of wine—but, he took less than was given to the stranger, as being himself a man to whom it was no rarity—and stood waiting until the countryman had made his breakfast. He looked at no one present, and no one now looked at him; not even Madame Defarge, who had taken up her knitting, and was at work.

"Have you finished your repast, friend?" he asked, in due season.

"Yes, thank you."

"Come, then! You shall see the apartment that I told you you could occupy. It will suit you to a marvel."

Out of the wine-shop into the street, out of the street into a court-yard, out of the court-yard up a steep staircase, out of the staircase into a garret,—formerly the garret where a white-haired man sat on a low bench, stooping forward and very busy, making shoes.

No white-haired man was there now; but, the three men were there who had gone out of the wine-shop singly. And between them and the white-haired man afar off, was the one small link, that they had once looked in at him through the chinks in the wall.

Defarge closed the door carefully, and spoke in a subdued voice:

"Jacques One, Jacques Two, Jacques Three! This is the witness encountered by appointment, by me, Jacques Four. He will tell you all. Speak, Jacques Five!"

The mender of roads, blue cap in hand, wiped his swarthy forehead with it, and said, "Where shall I commence, monsieur?"

"Commence," was Monsieur Defarge's not unreasonable reply, "at the commencement."

"I saw him then, messieurs," began the mender of roads, "a year ago this running summer, underneath the carriage of the Marquis hanging by the chain. Behold the manner of it. I leaving my work on the road, the sun going to bed, the carriage of the Marquis slowly ascending the hill, he hanging by the chain—like this."

Again the mender of roads went through the whole performance; in which he ought to have been perfect by that time, seeing that it had been the infallible resource and indispensable entertainment of his village during a whole year.

Jacques One struck in, and asked if he had ever seen the man before?

"Never," answered the mender of roads, recovering his perpendicular.

Jacques Three demanded how he afterwards recognised him then?

"By his tall figure," said the mender of roads, softly, and with his finger at his nose. "When Monsieur the Marquis demands that evening, 'Say, what is he like?' I make response, 'Tall as a spectre.'"

"You should have said, short as a dwarf," returned Jacques Two.

"But what did I know? The deed was not then accomplished, neither did he confide in me. Observe! Under those circumstances even, I do not offer my testimony. Monsieur the Marquis indicates me with his finger, standing near our little fountain, and says, 'To me! Bring that rascal!' My faith, messieurs, I offer nothing."

"He is right there, Jacques," murmured Defarge, to him who had interrupted. "Go on!"

"Good!" said the mender of roads, with an air of mystery. "The

tall man is lost, and he is sought—how many months? Nine, ten, eleven?"

"No matter the number," said Defarge. "He is well hidden, but at last he is unluckily found. Go on!"

"I am again at work upon the hill-side, and the sun is again about to go to bed. I am collecting my tools to descend to my cottage down in the village below, where it is already dark, when I raise my eyes, and see coming over the hill six soldiers. In the midst of them is a tall man with his arms bound—tied to his sides—like this!"

With the aid of his indispensable cap, he represented a man with his elbows bound fast at his hips, with cords that were knotted behind him.

"I stand aside, messieurs, by my heap of stones, to see the soldiers and their prisoner pass (for it is a solitary road, that, where any spectacle is well worth looking at), and at first, as they approach, I see no more than that they are six soldiers with a tall man bound, and that they are almost black to my sight—except on the side of the sun going to bed, where they have a red edge, messieurs. Also, I see that their long shadows are on the hollow ridge on the opposite side of the road, and are on the hill above it, and are like the shadows of giants. Also, I see that they are covered with dust, and that the dust moves with them as they come, tramp, tramp! But when they advance quite near to me, I recognise the tall man, and he recognises me. Ah, but he would be well content to precipitate himself over the hill-side once again, as on the evening when he and I first encountered, close to the same spot!"

He described it as if he were there, and it was evident that he saw it vividly; perhaps he had not seen much in his life.

"I do not show the soldiers that I recognise the tall man; he does not show the soldiers that he recognises me; we do it, and we know it, with our eyes. 'Come on!' says the chief of that company, pointing to the village, 'bring him fast to his tomb!' and they bring him faster. I follow. His arms are swelled because of being bound so tight, his wooden shoes are large and clumsy, and he is lame. Because he is lame, and consequently slow, they drive him with their guns—like this!"

He imitated the action of a man's being impelled forward by the butt-ends of muskets.

"As they descend the hill like madmen running a race, he falls. They laugh and pick him up again. His face is bleeding and covered with dust, but he cannot touch it; thereupon they laugh again. They bring him into the village; all the village runs to look; they take him past the mill, and up to the prison; all the village sees the prison gate open in the darkness of the night, and swallow him—like this!"

He opened his mouth as wide as he could, and shut it with a sounding snap of his teeth. Observant of his unwillingness to mar the effect by opening it again, Defarge said, "Go on, Jacques."

"All the village," pursued the mender of roads, on tiptoe and in a low voice, "withdraws; all the village whispers by the fountain; all the village sleeps; all the village dreams of that unhappy one, within the locks and bars of the prison on the crag, and never to come out of it, except to perish. In the morning, with my tools upon my shoulder, eating my morsel of black bread as I go, I make a circuit by the prison, on my way to my work. There I see him, high up, behind the bars of a lofty iron cage, bloody and dusty as last night, looking through. He has no hand free, to wave to me; I dare not call to him; he regards me like a dead man."

Defarge and the three glanced darkly at one another. The looks of all of them were dark, repressed, and revengeful, as they listened to the countryman's story; the manner of all of them, while it was secret was authoritative too. They had the air of a rough tribunal; Jacques One and Two sitting on the old pallet-bed, each with his chin resting on his hand, and his eyes intent on the road-mender; Jacques Three, equally intent, on one knee behind them, with his agitated hand always gliding over the network of fine nerves about his mouth and nose; Defarge standing between them and the narrator, whom he had stationed in the light of the window, by turns looking from him to them, and from them to him.

"Go on, Jacques," said Defarge.

"He remains up there in his iron cage some days. The village looks at him by stealth, for it is afraid. But it always looks up, from a distance, at the prison on the crag; and in the evening, when the work of the day is achieved and it assembles to gossip at the fountain, all faces are turned towards the prison. Formerly, they were turned towards the posting-house; now, they are turned towards the prison. They whisper at the fountain, that although condemned to death he will not be executed; they say that petitions have been presented in Paris, showing that he was enraged and made mad by the death of his child; they say that a petition has been presented to the King himself. What do I know? It is possible. Perhaps yes, perhaps no."

"Listen then, Jacques," Number One of that name sternly interposed. "Know that a petition was presented to the King and Queen. All here, yourself excepted, saw the King take it, in his carriage in the street, sitting beside the Queen. It is Defarge whom you see here, who, at the hazard of his life, darted out before the horses, with the petition in his hand."

"And once again listen, Jacques!" said the kneeling Number Three: his fingers ever wandering over and over those fine nerves,

with a strikingly greedy air, as if he hungered for something—that was neither food nor drink; "the guard, horse and foot, surrounded the petitioner, and struck him blows. You hear?"

"I hear, messieurs."

"Go on then," said Defarge.

"Again; on the other hand, they whisper at the fountain," resumed the countryman, "that he is brought down into our country to be executed on the spot, and that he will very certainly be executed. They even whisper that because he has slain Monseigneur, and because Monseigneur was the father of his tenants—serfs—what you will—he will be executed as a parricide. One old man says at the fountain, that his right hand, armed with the knife, will be burnt off before his face; that, into wounds which will be made in his arms, his breast, and his legs, there will be poured boiling oil, melted lead, hot resin, wax, and sulphur; finally, that he will be torn limb from limb by four strong horses. That old man says, all this was actually done to a prisoner who made an attempt on the life of the late King, Louis Fifteen. But how do I know if he lies? I am not a scholar."

"Listen once again then, Jacques!" said the man with the restless hand and the craving air. "The name of that prisoner was Damiens, and it was all done in open day, in the open streets of this city of Paris; and nothing was more noticed in the vast concourse that saw it done, than the crowd of ladies of quality and fashion, who were full of eager attention to the last—to the last, Jacques, prolonged until nightfall, when he had lost two legs and an arm, and still breathed! And it was done—why, how old are you?"

"Thirty-five," said the mender of roads, who looked sixty.

"It was done when you were more than ten years old; you might have seen it."

"Enough!" said Defarge, with grim impatience. "Long live the Devil! Go on."

"Well! Some whisper this, some whisper that; they speak of nothing else; even the fountain appears to fall to that tune. At length, on Sunday night when all the village is asleep, come soldiers, winding down from the prison, and their guns ring on the stones of the little street. Workmen dig, workmen hammer, soldiers laugh and sing; in the morning, by the fountain, there is raised a gallows forty feet high, poisoning the water."

The mender of roads looked *through* rather than *at* the low ceiling, and pointed as if he saw the gallows somewhere in the sky.

"All work is stopped, all assemble there, nobody leads the cows out, the cows are there with the rest. At midday, the roll of drums. Soldiers have marched into the prison in the night, and he is in the midst of many soldiers. He is bound as before, and in his mouth there

is a gag—tied so, with a tight string, making him look almost as if he laughed." He suggested it, by creasing his face with his two thumbs, from the corners of his mouth to his ears. "On the top of the gallows is fixed the knife, blade upwards, with its point in the air. He is hanged there forty feet high—and is left hanging, poisoning the water."

They looked at one another, as he used his blue cap to wipe his face, on which the perspiration had started afresh while he recalled the spectacle.

"It is frightful, messieurs. How can the women and the children draw water! Who can gossip of an evening, under that shadow! Under it, have I said? When I left the village, Monday evening as the sun was going to bed, and looked back from the hill, the shadow struck across the church, across the mill, across the prison—seemed to strike across the earth, messieurs, to where the sky rests upon it!"

The hungry man gnawed one of his fingers as he looked at the other three, and his finger quivered with the craving that was on him.

"That's all, messieurs. I left at sunset (as I had been warned to do), and I walked on, that night and half next day, until I met (as I was warned I should) this comrade. With him, I came on, now riding and now walking, through the rest of yesterday and through last night. And here you see me!"

After a gloomy silence, the first Jacques said, "Good! You have acted and recounted faithfully. Will you wait for us a little, outside the door?"

"Very willingly," said the mender of roads. Whom Defarge escorted to the top of the stairs, and, leaving seated there, returned.

The three had risen, and their heads were together when he came back to the garret.

"How say you, Jacques?" demanded Number One. "To be registered?"

"To be registered, as doomed to destruction," returned Defarge.

"Magnificent!" croaked the man with the craving.

"The château and all the race?" inquired the first.

"The château and all the race," returned Defarge. "Extermination."

The hungry man repeated, in a rapturous croak, "Magnificent!" and began gnawing another finger.

"Are you sure," asked Jacques Two, of Defarge, "that no embarrassment can arise from our manner of keeping the register? Without doubt it is safe, for no one beyond ourselves can decipher it; but shall we always be able to decipher it—or, I ought to say, will she?"

"Jacques," returned Defarge, drawing himself up, "if madame my wife undertook to keep the register in her memory alone, she would not lose a word of it—not a syllable of it. Knitted, in her own stitches

and her own symbols, it will always be as plain to her as the sun. Confide in Madame Defarge. It would be easier for the weakest poltroon that lives, to erase himself from existence, than to erase one letter of his name or crimes from the knitted register of Madame Defarge."

There was a murmur of confidence and approval, and then the man who hungered, asked: "Is this rustic to be sent back soon? I hope so. He is very simple: is he not a little dangerous?"

"He knows nothing," said Defarge; "at least nothing more than would easily elevate himself to a gallows of the same height. I charge myself with him; let him remain with me; I will take care of him, and set him on his road. He wishes to see the fine world—the King, the Queen, and Court; let him see them on Sunday."

"What?" exclaimed the hungry man, staring. "Is it a good sign, that he wishes to see Royalty and Nobility?"

"Jacques," said Defarge; "judiciously show a cat milk, if you wish her to thirst for it. Judiciously show a dog his natural prey, if you wish him to bring it down one day."

Nothing more was said, and the mender of roads, being found already dozing on the topmost stair, was advised to lay himself down on the pallet-bed and take some rest. He needed no persuasion, and was soon asleep.

Worse quarters than Defarge's wine-shop, could easily have been found in Paris for a provincial slave of that degree. Saving for a mysterious dread of madame by which he was constantly haunted, his life was very new and agreeable. But, madame sat all day at her counter, so expressly unconscious of him, and so particularly determined not to perceive that his being there had any connexion with anything below the surface, that he shook in his wooden shoes whenever his eye lighted on her. For, he contended with himself that it was impossible to foresee what that lady might pretend next; and he felt assured that if she should take in into her brightly ornamented head to pretend that she had seen him do a murder and afterwards flay the victim, she would infallibly go through with it until the play was played out.

Therefore, when Sunday came, the mender of roads was not enchanted (though he said he was) to find that madame was to accompany monsieur and himself to Versailles. It was additionally disconcerting to have madame knitting all the way there, in a public conveyance; it was additionally disconcerting yet, to have madame in the crowd in the afternoon, still with her knitting in her hands as the crowd waited to see the carriage of the King and Queen.

"You work hard, madame," said a man near her.

"Yes," answered Madame Defarge; "I have a good deal to do."

"What do you make, madame?"

"Many things."

"For instance——"

"For instance," returned Madame Defarge, composedly, "shrouds."

The man moved a little further away, as soon as he could, and the mender of roads fanned himself with his blue cap: feeling it mightily close and oppressive. If he needed a King and Queen to restore him, he was fortunate in having his remedy at hand; for, soon the large-faced King and the fair-faced Queen came in their golden coach, attended by the shining Bull's Eye of their Court, a glittering multitude of laughing ladies and fine lords; and in jewels and silks and powder and splendour and elegantly spurning figures and handsomely disdainful faces of both sexes, the mender of roads bathed himself, so much to his temporary intoxication, that he cried Long live the King, Long live the Queen, Long live everybody and everything! as if he had never heard of ubiquitous Jacques in his time. Then, there were gardens, court-yards, terraces, fountains, green banks, more King and Queen, more Bull's Eye, more lords and ladies, more Long live they all! until he absolutely wept with sentiment. During the whole of this scene, which lasted some three hours, he had plenty of shouting and weeping and sentimental company, and throughout Defarge held him by the collar, as if to restrain him from flying at the objects of his brief devotion and tearing them to pieces.

"Bravo!" said Defarge, clapping him on the back when it was over, like a patron; "you are a good boy!"

The mender of roads was now coming to himself, and was mistrustful of having made a mistake in his late demonstrations; but no.

"You are the fellow we want," said Defarge, in his ear; "you make these fools believe that it will last for ever. Then, they are the more insolent, and it is the nearer ended."

"Hey!" cried the mender of roads, reflectively; "that's true."

"These fools know nothing. While they despise your breath and would stop it for ever and ever, in you or in a hundred like you rather than in one of their own horses or dogs, they only know what your breath tells them. Let it deceive them, then, a little longer; it cannot deceive them too much."

Madame Defarge looked superciliously at the client, and nodded in confirmation.

"As to you," said she, "you would shout and shed tears for anything, if it made a show and a noise. Say! Would you not?"

"Truly, madame, I think so. For the moment."

"If you were shown a great heap of dolls, and were set upon them to pluck them to pieces and despoil them for your own advantage, you would pick out the richest and gayest. Say! Would you not?"

"Truly yes, madame."

"Yes. And if you were shown a flock of birds, unable to fly, and were set upon them to strip them of their feathers for your own advantage, you would set upon the birds of the finest feathers; would you not?"

"It is true, madame."

"You have seen both dolls and birds to-day," said Madame Defarge, with a wave of her hand towards the place where they had last been apparent; "now, go home!"

CHAPTER XVI

STILL KNITTING

Madame Defarge and monsieur her husband returned amicably to the bosom of Saint Antoine, while a speck in a blue cap toiled through the darkness, and through the dust, and down the weary miles of avenue by the wayside, slowly tending towards that point of the compass where the château of Monsieur the Marquis, now in his grave, listened to the whispering trees. Such ample leisure had the stone faces, now, for listening to the trees and to the fountain, that the few village scarecrows who, in their quest for herbs to eat and fragments of dead stick to burn, strayed within sight of the great stone court-yard and terrace staircase, had it borne in upon their starved fancy that the expression of the faces was altered. A rumour just lived in the village—had a faint and bare existence there, as its people had—that when the knife struck home, the faces changed, from faces of pride to faces of anger and pain; also, that when that dangling figure was hauled up forty feet above the fountain, they changed again, and bore a cruel look of being avenged, which they would henceforth bear for ever. In the stone face over the great window of the bed-chamber where the murder was done, two fine dints were pointed out in the sculptured nose, which everybody recognised, and which nobody had seen of old; and on the scarce occasions when two or three ragged peasants emerged from the crowd to take a hurried peep at Monsieur the Marquis petrified, a skinny finger would not have pointed to it for a minute, before they all started away among the moss and leaves, like the more fortunate hares who could find a living there.

Château and hut, stone face and dangling figure, the red stain on the stone floor, and the pure water in the village well—thousands of acres of land—a whole province of France—all France itself—lay under the night sky, concentrated into a faint hair-breadth line. So

does a whole world, with all its greatnesses and littlenesses, lie in a twinkling star. And as mere human knowledge can split a ray of light and analyse the manner of its composition, so, sublimer intelligences may read in the feeble shining of this earth of ours, every thought and act, every vice and virtue, of every responsible creature on it.

The Defarges, husband and wife, came lumbering under the starlight, in their public vehicle, to that gate of Paris whereunto their journey naturally tended. There was the usual stoppage at the barrier guard-house, and the usual lanterns came glancing forth for the usual examination and inquiry. Monsieur Defarge alighted; knowing one or two of the soldiery there, and one of the police. The latter he was intimate with, and affectionately embraced.

When Saint Antoine had again enfolded the Defarges in his dusky wings, and they, having finally alighted near the Saint's boundaries, were picking their way on foot through the black mud and offal of his streets, Madame Defarge spoke to her husband:

"Say then, my friend; what did Jacques of the police tell thee?"

"Very little to-night, but all he knows. There is another spy commissioned for our quarter. There may be many more, for all that he can say, but he knows of one."

"Eh well!" said Madame Defarge, raising her eyebrows with a cool business air. "It is necessary to register him. How do they call that man?"

"He is English."

"So much the better. His name?"

"Barsad," said Defarge, making it French by pronunciation. But, he had been so careful to get it accurately, that he then spelt it with perfect correctness.

"Barsad," repeated madame. "Good. Christian name?"

"John."

"John Barsad," repeated madame, after murmuring it once to herself. "Good. His appearance; is it known?"

"Age, about forty years; height, about five feet nine; black hair; complexion dark; generally, rather handsome visage; eyes dark, face thin, long, and sallow; nose aquiline, but not straight, having a peculiar inclination towards the left cheek; expression, therefore, sinister."

"Eh my faith. It is a portrait!" said madame, laughing. "He shall be registered to-morrow."

They turned into the wine-shop, which was closed (for it was midnight), and where Madame Defarge immediately took her post at her desk, counted the small moneys that had been taken during her absence, examined the stock, went through the entries in the book, made other entries of her own, checked the serving man in every

possible way, and finally dismissed him to bed. Then she turned out the contents of the bowl of money for the second time, and began knotting them up in her handkerchief, in a chain of separate knots, for safe keeping through the night. All this while, Defarge, with his pipe in his mouth, walked up and down, complacently admiring, but never interfering; in which condition, indeed, as to the business and his domestic affairs, he walked up and down through life.

The night was hot, and the shop, close shut and surrounded by so foul a neighbourhood, was ill-smelling. Monsieur Defarge's olfactory sense was by no means delicate, but the stock of wine smelt much stronger than it ever tasted, and so did the stock of rum and brandy and aniseed. He whiffed the compound of scents away, as he put down his smoked-out pipe.

"You are fatigued," said madame, raising her glance as she knotted the money. "There are only the usual odours."

"I am a little tired," her husband acknowledged.

"You are a little depressed, too," said madame, whose quick eyes had never been so intent on the accounts, but they had had a ray or two for him. "Oh, the men, the men!"

"But my dear!" began Defarge.

"But my dear!" repeated madame, nodding firmly; "but my dear! You are faint of heart to-night, my dear!"

"Well, then," said Defarge, as if a thought were wrung out of his breast, "it *is* a long time."

"It is a long time," repeated his wife; "and when is it not a long time? Vengeance and retribution require a long time; it is the rule."

"It does not take a long time to strike a man with Lightning," said Defarge.

"How long," demanded madame, composedly, "does it take to make and store the lightning? Tell me."

Defarge raised his head thoughtfully, as if there were something in that too.

"It does not take a long time," said madame, "for an earthquake to swallow a town. Eh well! Tell me how long it takes to prepare the earthquake?"

"A long time, I suppose," said Defarge.

"But when it is ready, it takes place, and grinds to pieces everything before it. In the meantime, it is always preparing, though it is not seen or heard. That is your consolation. Keep it."

She tied a knot with flashing eyes, as if it throttled a foe.

"I tell thee," said madame, extending her right hand, for emphasis, "that although it is a long time on the road, it is on the road and coming. I tell thee it never retreats, and never stops. I tell thee it is always advancing. Look around and consider the lives of all the

world that we know, consider the faces of all the world that we know, consider the rage and discontent to which the Jacquerie addresses itself with more and more of certainty every hour. Can such things last? Bah! I mock you."

"My brave wife," returned Defarge, standing before her with his head a little bent, and his hands clasped at his back, like a docile and attentive pupil before his catechist, "I do not question all this. But it has lasted a long time, and it is possible—you know well, my wife, it is possible—that it may not come, during our lives."

"Eh well! How then?" demanded madame, tying another knot, as if there were another enemy strangled.

"Well!" said Defarge, with a half-complaining and half-apologetic shrug. "We shall not see the triumph."

"We shall have helped it," returned madame, with her extended hand in strong action. "Nothing that we do, is done in vain. I believe, with all my soul, that we shall see the triumph. But even if not, even if I knew certainly not, show me the neck of an aristocrat and tyrant, and still I would——"

Then madame, with her teeth set, tied a very terrible knot indeed.

"Hold!" cried Defarge, reddening a little as if he felt charged with cowardice; "I too, my dear, will stop at nothing."

"Yes! But it is your weakness that you sometimes need to see your victim and your opportunity, to sustain you. Sustain yourself without that. When the time comes, let loose a tiger and a devil; but wait for the time with the tiger and the devil chained—not shown—yet always ready."

Madame enforced the conclusion of this piece of advice by striking her little counter with her chain of money as if she knocked its brains out, and then gathering the heavy handkerchief under her arm in a serene manner, and observing that it was time to go to bed.

Next noontide saw the admirable woman in her usual place in the wine-shop, knitting away assiduously. A rose lay beside her, and if she now and then glanced at the flower, it was with no infraction of her usual preoccupied air. There were a few customers, drinking or not drinking, standing or seated, sprinkled about. The day was very hot, and heaps of flies, who were extending their inquisitive and adventurous perquisitions into all the glutinous little glasses near madame, fell dead at the bottom. Their decease made no impression on the other flies out promenading, who looked at them in the coolest manner (as if they themselves were elephants, or something as far removed), until they met the same fate. Curious to consider how heedless flies are!—perhaps they thought as much at Court that sunny summer day.

A figure entering at the door threw a shadow on Madame Defarge

which she felt to be a new one. She laid down her knitting, and began to pin her rose in her head-dress, before she looked at the figure.

It was curious. The moment Madame Defarge took up the rose, the customers ceased talking, and began gradually to drop out of the wine-shop.

"Good day, madame," said the new-comer.

"Good day, monsieur."

She said it aloud, but added to herself, as she resumed her knitting: "Hah! Good day, age about forty, height about five feet nine, black hair, generally rather handsome visage, complexion dark, eyes dark, thin long and sallow face, aquiline nose but not straight, having a peculiar inclination towards the left cheek which imparts a sinister expression! Good day, one and all!"

"Have the goodness to give me a little glass of old cognac, and a mouthful of cool fresh water, madame."

Madame complied with a polite air.

"Marvellous cognac this, madame!"

It was the first time it had ever been so complimented, and Madame Defarge knew enough of its antecedents to know better. She said, however, that the cognac was flattered, and took up her knitting. The visitor watched her fingers for a few moments, and took the opportunity of observing the place in general.

"You knit with great skill, madame."

"I am accustomed to it."

"A pretty pattern too!"

"*You* think so?" said madame, looking at him with a smile.

"Decidedly. May one ask what it is for?"

"Pastime," said madame, still looking at him with a smile, while her fingers moved nimbly.

"Not for use?"

"That depends. I may find a use for it one day. If I do——well," said madame, drawing a breath and nodding her head with a stern kind of coquetry, "I'll use it!"

It was remarkable; but, the taste of Saint Antoine seemed to be decidedly opposed to a rose on the head-dress of Madame Defarge. Two men had entered separately, and had been about to order drink, when, catching sight of that novelty, they faltered, made a pretence of looking about as if for some friend who was not there, and went away. Nor, of those who had been there when this visitor entered, was there one left. They had all dropped off. The spy had kept his eyes open, but had been able to detect no sign. They had lounged away in a poverty-stricken, purposeless, accidental manner, quite natural and unimpeachable.

"JOHN," thought madame, checking off her work as her fingers knitted, and her eyes looked at the stranger. "Stay long enough, and I shall knit 'BARSAD' before you go."

"You have a husband, madame?"

"I have."

"Children?"

"No children."

"Business seems bad?"

"Business is very bad; the people are so poor."

"Ah, the unfortunate, miserable people! So oppressed, too—as you say."

"As *you* say," madame retorted, correcting him, and deftly knitting an extra something into his name that boded him no good.

"Pardon me; certainly it was I who said so, but you naturally think so. Of course."

"*I* think?" returned madame, in a high voice. "I and my husband have enough to do to keep this wine-shop open, without thinking. All we think, here, is how to live. That is the subject *we* think of, and it gives us, from morning to night, enough to think about, without embarrassing our heads concerning others. *I* think for others? No, no."

The spy, who was there to pick up any crumbs he could find or make, did not allow his baffled state to express itself in his sinister face; but, stood with an air of gossiping gallantry, leaning his elbow on Madame Defarge's little counter, and occasionally sipping his cognac.

"A bad business this, madame, of Gaspard's execution. Ah! the poor Gaspard!" With a sigh of great compassion.

"My faith!" returned madame, coolly and lightly, "if people use knives for such purposes, they have to pay for it. He knew beforehand what the price of his luxury was; he has paid the price."

"I believe," said the spy, dropping his soft voice to a tone that invited confidence, and expressing an injured revolutionary susceptibility in every muscle of his wicked face: "I believe there is much compassion and anger in this neighbourhood, touching the poor fellow? Between ourselves."

"Is there?" asked madame, vacantly.

"Is there not?"

"—Here is my husband!" said Madame Defarge.

As the keeper of the wine-shop entered at the door, the spy saluted him by touching his hat, and saying, with an engaging smile, "Good day, Jacques!" Defarge stopped short, and stared at him.

"Good day, Jacques!" the spy repeated; with not quite so much confidence, or quite so easy a smile under the stare.

The Wine-shop.

"You deceive yourself, monsieur," returned the keeper of the wine-shop. "You mistake me for another. That is not my name. I am Ernest Defarge."

"It is all the same," said the spy, airily, but discomfited too: "good day!"

"Good day!" answered Defarge, drily.

"I was saying to madame, with whom I had the pleasure of chatting when you entered, that they tell me there is—and no wonder!—much sympathy and anger in Saint Antoine, touching the unhappy fate of poor Gaspard."

"No one has told me so," said Defarge, shaking his head. "I know nothing of it."

Having said it, he passed behind the little counter, and stood with his hand on the back of his wife's chair, looking over that barrier at the person to whom they were both opposed, and whom either of them would have shot with the greatest satisfaction.

The spy, well used to his business, did not change his unconscious attitude, but drained his little glass of cognac, took a sip of fresh water, and asked for another glass of cognac. Madame Defarge poured it out for him, took to her knitting again, and hummed a little song over it.

"You seem to know this quarter well; that is to say, better than I do?" observed Defarge.

"Not at all, but I hope to know it better. I am so profoundly interested in its miserable inhabitants."

"Hah!" muttered Defarge.

"The pleasure of conversing with you, Monsieur Defarge, recalls to me," pursued the spy, "that I have the honour of cherishing some interesting associations with your name."

"Indeed!" said Defarge, with much indifference.

"Yes, indeed. When Dr. Manette was released, you, his old domestic, had the charge of him, I know. He was delivered to you. You see I am informed of the circumstances?"

"Such is the fact, certainly," said Defarge. He had had it conveyed to him, in an accidental touch of his wife's elbow as she knitted and warbled, that he would do best to answer, but always with brevity.

"It was to you," said the spy, "that his daughter came; and it was from your care that his daughter took him, accompanied by a neat brown monsieur; how is he called?—in a little wig—Lorry—of the bank of Tellson and Company—over to England."

"Such is the fact," repeated Defarge.

"Very interesting remembrances!" said the spy. "I have known Dr. Manette and his daughter, in England."

"Yes?" said Defarge.

"You don't hear much about them now?" said the spy.

"No," said Defarge.

"In effect," madame struck in, looking up from her work and her little song, "we never hear about them. We received the news of their safe arrival, and perhaps another letter, or perhaps two; but, since then, they have gradually taken their road in life—we, ours—and we have held no correspondence."

"Perfectly so, madame," replied the spy. "She is going to be married."

"Going?" echoed madame. "She was pretty enough to have been married long ago. You English are cold, it seems to me."

"Oh! You know I am English."

"I perceive your tongue is," returned madame; "and what the tongue is, I suppose the man is."

He did not take the identification as a compliment; but he made the best of it, and turned it off with a laugh. After sipping his cognac to the end, he added:

"Yes, Miss Manette is going to be married. But not to an Englishman; to one who, like herself, is French by birth. And speaking of Gaspard (ah, poor Gaspard! It was cruel, cruel!), it is a curious thing that she is going to marry the nephew of Monsieur the Marquis, for whom Gaspard was exalted to that height of so many feet; in other words, the present Marquis. But he lives unknown in England, he is no Marquis there; he is Mr. Charles Darnay. D'Aulnais is the name of his mother's family."

Madame Defarge knitted steadily, but the intelligence had a palpable effect upon her husband. Do what he would, behind the little counter, as to the striking of a light and the lighting of his pipe, he was troubled, and his hand was not trustworthy. The spy would have been no spy if he had failed to see it, or to record it in his mind.

Having made, at least, this one hit, whatever it might prove to be worth, and no customers coming in to help him to any other, Mr. Barsad paid for what he had drunk, and took his leave: taking occasion to say, in a genteel manner, before he departed, that he looked forward to the pleasure of seeing Monsieur and Madame Defarge again. For some minutes after he had emerged into the outer presence of Saint Antoine, the husband and wife remained exactly as he had left them, lest he should come back.

"Can it be true," said Defarge, in a low voice, looking down at his wife as he stood smoking with his hand on the back of her chair: "what he has said of Ma'amselle Manette?"

"As he has said it," returned madame, lifting her eyebrows a little, "it is probably false. But it may be true."

"If it is——" Defarge began, and stopped.

"If it is?" repeated his wife.

"—And if it does come, while we live to see it triumph—I hope, for her sake, Destiny will keep her husband out of France."

"Her husband's destiny," said Madame Defarge, with her usual composure, "will take him where he is to go, and will lead him to the end that is to end him. That is all I know."

"But it is very strange—now, at least, is it not very strange"—said Defarge, rather pleading with his wife to induce her to admit it, "that, after all our sympathy for Monsieur her father, and herself, her husband's name should be proscribed under your hand at this moment, by the side of that infernal dog's who has just left us?"

"Stranger things than that will happen when it does come," answered madame. "I have them both here, of a certainty; and they are both here for their merits; that is enough."

She rolled up her knitting when she had said those words, and presently took the rose out of the handkerchief that was wound about her head. Either Saint Antoine had an instinctive sense that the objectionable decoration was gone, or Saint Antoine was on the watch for its disappearance; howbeit, the Saint took courage to lounge in, very shortly afterwards, and the wine-shop recovered its habitual aspect.

In the evening, at which season of all others Saint Antoine turned himself inside out, and sat on door-steps and window-ledges, and came to the corners of vile streets and courts, for a breath of air, Madame Defarge with her work in her hand was accustomed to pass from place to place and from group to group: a Missionary—there were many like her—such as the world will do well never to breed again. All the women knitted. They knitted worthless things; but, the mechanical work was a mechanical substitute for eating and drinking; the hands moved for the jaws and the digestive apparatus: if the bony fingers had been still, the stomachs would have been more famine-pinched.

But, as the fingers went, the eyes went, and the thoughts. And as Madame Defarge moved on from group to group, all three went quicker and fiercer among every little knot of women that she had spoken with, and left behind.

Her husband smoked at his door, looking after her with admiration. "A great woman," said he, "a strong woman, a grand woman, a frightfully grand woman!"

Darkness closed around, and then came the ringing of church bells and the distant beating of the military drums in the Palace Court-Yard, as the women sat knitting, knitting. Darkness encompassed them. Another darkness was closing in as surely, when the church

bells, then ringing pleasantly in many an airy steeple over France, should be melted into thundering cannon; when the military drums should be beating to drown a wretched voice, that night all-potent as the voice of Power and Plenty, Freedom and Life. So much was closing in about the women who sat knitting, knitting, that they their very selves were closing in around a structure yet unbuilt, where they were to sit knitting, knitting, counting dropping heads.

CHAPTER XVII

ONE NIGHT

NEVER did the sun go down with a brighter glory on the quiet corner in Soho, than one memorable evening when the Doctor and his daughter sat under the plane-tree together. Never did the moon rise with a milder radiance over great London, than on that night when it found them still seated under the tree, and shone upon their faces through its leaves.

Lucie was to be married to-morrow. She had reserved this last evening for her father, and they sat alone under the plane-tree.

"You are happy, my dear father?"

"Quite, my child."

They had said little, though they had been there a long time. When it was yet light enough to work and read, she had neither engaged herself in her usual work, nor had she read to him. She had employed herself in both ways, at his side under the tree, many and many a time; but, this time was not quite like any other, and nothing could make it so.

"And I am very happy to-night, dear father. I am deeply happy in the love that Heaven has so blessed—my love for Charles, and Charles's love for me. But, if my life were not to be still consecrated to you, or if my marriage were so arranged as that it would part us, even by the length of a few of these streets, I should be more unhappy and self-reproachful now than I can tell you. Even as it is——"

Even as it was, she could not command her voice.

In the sad moonlight, she clasped him by the neck, and laid her face upon his breast. In the moonlight which is always sad, as the light of the sun itself is—as the light called human life is—at its coming and its going.

"Dearest dear! Can you tell me, this last time, that you feel quite, quite sure, no new affections of mine, and no new duties of mine, will ever interpose between us? *I* know it well, but do you know it? In your own heart, do you feel quite certain?"

Her father answered, with a cheerful firmness of conviction he could scarcely have assumed, "Quite sure, my darling! More than that," he added, as he tenderly kissed her: "my future is far brighter, Lucie, seen through your marriage, than it could have been—nay, than it ever was—without it."

"If I could hope *that*, my father!——"

"Believe it, love! Indeed it is so. Consider how natural and how plain it is, my dear, that it should be so. You, devoted and young, cannot fully appreciate the anxiety I have felt that your life should not be wasted——"

She moved her hand towards his lips, but he took it in his, and repeated the word.

"—wasted, my child—should not be wasted, struck aside from the natural order of things—for my sake. Your unselfishness cannot entirely comprehend how much my mind has gone on this; but, only ask yourself, how could my happiness be perfect, while yours was incomplete?"

"If I had never seen Charles, my father, I should have been quite happy with you."

He smiled at her unconscious admission that she would have been unhappy without Charles, having seen him; and replied:

"My child, you did see him, and it is Charles. If it had not been Charles, it would have been another. Or, if it had been no other, I should have been the cause, and then the dark part of my life would have cast its shadow beyond myself, and would have fallen on you."

It was the first time, except at the trial, of her ever hearing him refer to the period of his suffering. It gave her a strange and new sensation while his words were in her ears; and she remembered it long afterwards.

"See!" said the Doctor of Beauvais, raising his hand towards the moon. "I have looked at her from my prison-window, when I could not bear her light. I have looked at her when it has been such torture to me to think of her shining upon what I had lost, that I have beaten my head against my prison-walls. I have looked at her, in a state so dull and lethargic, that I have thought of nothing but the number of horizontal lines I could draw across her at the full, and the number of perpendicular lines with which I could intersect them." He added in his inward and pondering manner, as he looked at the moon, "It was twenty either way, I remember, and the twentieth was difficult to squeeze in."

The strange thrill with which she heard him go back to that time, deepened as he dwelt upon it; but, there was nothing to shock her in the manner of his reference. He only seemed to contrast his present cheerfulness and felicity with the dire endurance that was over.

"I have looked at her, speculating thousands of times upon the unborn child from whom I had been rent. Whether it was alive. Whether it had been born alive, or the poor mother's shock had killed it. Whether it was a son who would some day avenge his father. (There was a time in my imprisonment, when my desire for vengeance was unbearable.) Whether it was a son who would never know his father's story; who might even live to weigh the possibility of his father's having disappeared of his own will and act. Whether it was a daughter who would grow to be a woman."

She drew closer to him, and kissed his cheek and his hand.

"I have pictured my daughter, to myself, as perfectly forgetful of me—rather, altogether ignorant of me, and unconscious of me. I have cast up the years of her age, year after year. I have seen her married to a man who knew nothing of my fate. I have altogether perished from the remembrance of the living, and in the next generation my place was a blank."

"My father! Even to hear that you had such thoughts of a daughter who never existed, strikes to my heart as if I had been that child."

"You, Lucie? It is out of the consolation and restoration you have brought to me, that these remembrances arise, and pass between us and the moon on this last night.—What did I say just now?"

"She knew nothing of you. She cared nothing for you."

"So! But on other moonlight nights, when the sadness and the silence have touched me in a different way—have affected me with something as like a sorrowful sense of peace, as any emotion that had pain for its foundations could—I have imagined her as coming to me in my cell, and leading me out into the freedom beyond the fortress. I have seen her image in the moonlight often, as I now see you; except that I never held her in my arms; it stood between the little grated window and the door. But, you understand that that was not the child I am speaking of?"

"The figure was not; the—the—image; the fancy?"

"No. That was another thing. It stood before my disturbed sense of sight, but it never moved. The phantom that my mind pursued, was another and more real child. Of her outward appearance I know no more than that she was like her mother. The other had that likeness too—as you have—but was not the same. Can you follow me, Lucie? Hardly, I think? I doubt you must have been a solitary prisoner to understand these perplexed distinctions."

His collected and calm manner could not prevent her blood from running cold, as he thus tried to anatomise his old condition.

"In that more peaceful state, I have imagined her, in the moonlight, coming to me and taking me out to show me that the home of her married life was full of her loving remembrance of her lost father.

My picture was in her room, and I was in her prayers. Her life was active, cheerful, useful; but my poor history pervaded it all."

"I was that child, my father. I was not half so good, but in my love that was I."

"And she showed me her children," said the Doctor of Beauvais, "and they had heard of me, and had been taught to pity me. When they passed a prison of the State, they kept far from its frowning walls, and looked up at its bars, and spoke in whispers. She could never deliver me; I imagined that she always brought me back after showing me such things. But then, blessed with the relief of tears, I fell upon my knees, and blessed her."

"I am that child, I hope, my father. O my dear, my dear, will you bless me as fervently to-morrow?"

"Lucie, I recall these old troubles in the reason that I have to-night for loving you better than words can tell, and thanking God for my great happiness. My thoughts, when they were wildest, never rose near the happiness that I have known with you, and that we have before us."

He embraced her, solemnly commended her to Heaven, and humbly thanked Heaven for having bestowed her on him. By-and-by, they went into the house.

There was no one bidden to the marriage but Mr. Lorry; there was even to be no bridesmaid but the gaunt Miss Pross. The marriage was to make no change in their place of residence; they had been able to extend it, by taking to themselves the upper rooms formerly belonging to the apocryphal invisible lodger, and they desired nothing more.

Doctor Manette was very cheerful at the little supper. They were only three at table, and Miss Pross made the third. He regretted that Charles was not there; was more than half disposed to object to the loving little plot that kept him away; and drank to him affectionately.

So, the time came for him to bid Lucie good night, and they separated. But, in the stillness of the third hour of the morning, Lucie came down-stairs again, and stole into his room; not free from unshaped fears, beforehand.

All things, however, were in their places; all was quiet; and he lay asleep, his white hair picturesque on the untroubled pillow, and his hands lying quiet on the coverlet. She put her needless candle in the shadow at a distance, crept up to his bed, and put her lips to his; then, leaned over him, and looked at him.

Into his handsome face, the bitter waters of captivity had worn; but, he covered up their tracks with a determination so strong, that he held the mastery of them even in his sleep. A more remarkable face in its quiet, resolute, and guarded struggle with an unseen assailant,

was not to be beheld in all the wide dominions of sleep, that night.

She timidly laid her hand on his dear breast, and put up a prayer that she might ever be as true to him as her love aspired to be, and as his sorrows deserved. Then, she withdrew her hand, and kissed his lips once more, and went away. So, the sunrise came, and the shadows of the leaves of the plane-tree moved upon his face, as softly as her lips had moved in praying for him.

CHAPTER XVIII

NINE DAYS

The marriage-day was shining brightly, and they were ready outside the closed door of the Doctor's room, where he was speaking with Charles Darnay. They were ready to go to church; the beautiful bride, Mr. Lorry, and Miss Pross—to whom the event, through a gradual process of reconcilement to the inevitable, would have been one of absolute bliss, but for the yet lingering consideration that her brother Solomon should have been the bridegroom.

"And so," said Mr. Lorry, who could not sufficiently admire the bride, and who had been moving round her to take in every point of her quiet, pretty dress; "and so it was for this, my sweet Lucie, that I brought you across the Channel, such a baby! Lord bless me! How little I thought what I was doing! How lightly I valued the obligation I was conferring on my friend Mr. Charles!"

"You didn't mean it," remarked the matter-of-fact Miss Pross, "and therefore how could you know it? Nonsense!"

"Really? Well; but don't cry," said the gentle Mr. Lorry.

"I am not crying," said Miss Pross; "*you* are."

"I, my Pross?" (By this time, Mr. Lorry dared to be pleasant with her, on occasion.)

"You were, just now; I saw you do it, and I don't wonder at it. Such a present of plate as you have made 'em, is enough to bring tears into anybody's eyes. There's not a fork or a spoon in the collection," said Miss Pross, "that I didn't cry over, last night after the box came, till I couldn't see it."

"I am highly gratified," said Mr. Lorry, "though, upon my honour, I had no intention of rendering those trifling articles of remembrance invisible to any one. Dear me! This is an occasion that makes a man speculate on all he has lost. Dear, dear, dear! To think that there might have been a Mrs. Lorry, any time these fifty years almost!"

"Not at all!" From Miss Pross.

"You think there never might have been a Mrs. Lorry?" asked the gentleman of that name.

"Pooh!" rejoined Miss Pross; "you were a bachelor in your cradle."

"Well!" observed Mr. Lorry, beamingly adjusting his little wig, "that seems probable, too."

"And. you were cut out for a bachelor," pursued Miss Pross, "before you were put in your cradle."

"Then, I think," said Mr. Lorry, "that I was very unhandsomely dealt with, and that I ought to have had a voice in the selection of my pattern. Enough! Now, my dear Lucie," drawing his arm soothingly round her waist, "I hear them moving in the next room, and Miss Pross and I, as two formal folks of business, are anxious not to lose the final opportunity of saying something to you that you wish to hear. You leave your good father, my dear, in hands as earnest and as loving as your own; he shall be taken every conceivable care of; during the next fortnight, while you are in Warwickshire and thereabouts, even Tellson's shall go to the wall (comparatively speaking) before him. And when, at the fortnight's end, he comes to join you and your beloved husband, on your other fortnight's trip in Wales, you shall say that we have sent him to you in the best health and in the happiest frame. Now, I hear Somebody's step coming to the door. Let me kiss my dear girl with an old-fashioned bachelor blessing, before Somebody comes to claim his own."

For a moment, he held the fair face from him to look at the well-remembered expression on the forehead, and then laid the bright golden hair against his little brown wig, with a genuine tenderness and delicacy which, if such things be old-fashioned, were as old as Adam.

The door of the Doctor's room opened, and he came out with Charles Darnay. He was so deadly pale—which had not been the case when they went in together—that no vestige of colour was to be seen in his face. But, in the composure of his manner he was unaltered, except that to the shrewd glance of Mr. Lorry it disclosed some shadowy indication that the old air of avoidance and dread had lately passed over him, like a cold wind.

He gave his arm to his daughter, and took her down-stairs to the chariot which Mr. Lorry had hired in honour of the day. The rest followed in another carriage, and soon, in a neighbouring church, where no strange eyes looked on, Charles Darnay and Lucie Manette were happily married.

Besides the glancing tears that shone among the smiles of the little group when it was done, some diamonds, very bright and sparkling, glanced on the bride's hand, which were newly released from the dark obscurity of one of Mr. Lorry's pockets. They returned home to breakfast and all went well, and in due course the golden hair that had mingled with the poor shoemaker's white locks in the Paris garret,

were mingled with them again in the morning sunlight, on the threshold of the door at parting.

It was a hard parting, though it was not for long. But her father cheered her, and said at last, gently disengaging himself from her enfolding arms, "Take her, Charles! She is yours!"

And her agitated hand waved to them from a chaise window, and she was gone.

The corner being out of the way of the idle and curious, and the preparations having been very simple and few, the Doctor, Mr. Lorry, and Miss Pross, were left quite alone. It was when they turned into the welcome shade of the cool old hall, that Mr. Lorry observed a great change to have come over the Doctor; as if the golden arm uplifted there, had struck him a poisoned blow.

He had naturally repressed much, and some revulsion might have been expected in him when the occasion for repression was gone. But, it was the old scared lost look that troubled Mr. Lorry; and through his absent manner of clasping his head and drearily wandering away into his own room when they got up-stairs, Mr. Lorry was reminded of Defarge the wine-shop keeper, and the starlight ride.

"I think," he whispered to Miss Pross, after anxious consideration, "I think we had best not speak to him just now, or at all disturb him. I must look in at Tellson's; so I will go there at once and come back presently. Then, we will take him a ride into the country, and dine there, and all will be well."

It was easier for Mr. Lorry to look in at Tellson's, than to look out of Tellson's. He was detained two hours. When he came back, he ascended the old staircase alone, having asked no question of the servant; going thus into the Doctor's rooms, he was stopped by a low sound of knocking.

"Good God!" he said, with a start. "What's that?"

Miss Pross, with a terrified face, was at his ear. "O me, O me! All is lost!" cried she, wringing her hands. "What is to be told to Lady-bird? He doesn't know me, and is making shoes!"

Mr. Lorry said what he could to calm her, and went himself into the Doctor's room. The bench was turned towards the light, as it had been when he had seen the shoemaker at his work before, and his head was bent down, and he was very busy.

"Doctor Manette. My dear friend, Doctor Manette!"

The Doctor looked at him for a moment—half inquiringly, half as if he were angry at being spoken to—and bent over his work again.

He had laid aside his coat and waistcoat; his shirt was open at the throat, as it used to be when he did that work; and even the old haggard, faded surface of face had come back to him. He worked hard—impatiently—as if in some sense of having been interrupted.

Mr. Lorry glanced at the work in his hand, and observed that it was a shoe of the old size and shape. He took up another that was lying by him, and asked what it was?

"A young lady's walking shoe," he muttered, without looking up. "It ought to have been finished long ago. Let it be."

"But, Doctor Manette. Look at me!"

He obeyed, in the old mechanically submissive manner, without pausing in his work.

"You know me, my dear friend? Think again. This is not your proper occupation. Think, dear friend!"

Nothing would induce him to speak more. He looked up, for an instant at a time, when he was requested to do so; but, no persuasion would extract a word from him. He worked, and worked, and worked, in silence, and words fell on him as they would have fallen on an echoless wall, or on the air. The only ray of hope that Mr. Lorry could discover, was, that he sometimes furtively looked up without being asked. In that, there seemed a faint expression of curiosity or perplexity—as though he were trying to reconcile some doubts in his mind.

Two things at once impressed themselves on Mr. Lorry, as important above all others; the first, that this must be kept secret from Lucie; the second that it must be kept secret from all who knew him. In conjunction with Miss Pross, he took immediate steps towards the latter precaution, by giving out that the Doctor was not well, and required a few days of complete rest. In aid of the kind deception to be practised on his daughter, Miss Pross was to write, describing his having been called away professionally, and referring to an imaginary letter of two or three hurried lines in his own hand, represented to have been addressed to her by the same post.

These measures, advisable to be taken in any case, Mr. Lorry took in the hope of his coming to himself. If that should happen soon, he kept another course in reserve; which was, to have a certain opinion that he thought the best, on the Doctor's case.

In the hope of his recovery, and of resort to this third course being thereby rendered practicable, Mr. Lorry resolved to watch him attentively, with as little appearance as possible of doing so. He therefore made arrangements to absent himself from Tellson's for the first time in his life, and took his post by the window in the same room.

He was not long in discovering that it was worse than useless to speak to him, since, on being pressed, he became worried. He abandoned that attempt on the first day, and resolved merely to keep himself always before him, as a silent protest against the delusion into which he had fallen, or was falling. He remained, therefore, in

his seat near the window, reading and writing, and expressing in as many pleasant and natural ways as he could think of, that it was a free place.

Doctor Manette took what was given him to eat and drink, and worked on, that first day, until it was too dark to see—worked on, half an hour after Mr. Lorry could not have seen, for his life, to read or write. When he put his tools aside as useless, until morning, Mr. Lorry rose and said to him:

"Will you go out?"

He looked down at the floor on either side of him in the old manner, looked up in the old manner, and repeated in the old low voice:

"Out?"

"Yes; for a walk with me. Why not?"

He made no effort to say why not, and said not a word more. But, Mr. Lorry thought he saw, as he leaned forward on his bench in the dusk, with his elbows on his knees and his head in his hands, that he was in some misty way asking himself, "Why not?" The sagacity of the man of business perceived an advantage here, and determined to hold it.

Miss Pross and he divided the night into two watches, and observed him at intervals from the adjoining room. He paced up and down for a long time before he lay down; but, when he did finally lay himself down, he fell asleep. In the morning, he was up betimes, and went straight to his bench and to work.

On this second day, Mr. Lorry saluted him cheerfully by his name, and spoke to him on topics that had been of late familiar to them. He returned no reply, but it was evident that he heard what was said, and that he thought about it, however confusedly. This encouraged Mr. Lorry to have Miss Pross in with her work, several times during the day; at those times, they quietly spoke of Lucie, and of her father then present, precisely in the usual manner, and as if there were nothing amiss. This was done without any demonstrative accompaniment, not long enough, or often enough to harass him; and it lightened Mr. Lorry's friendly heart to believe that he looked up oftener, and that he appeared to be stirred by some perception of inconsistencies surrounding him.

When it fell dark again, Mr. Lorry asked him as before:

"Dear Doctor, will you go out?"

As before, he repeated, "Out?"

"Yes; for a walk with me. Why not?"

This time, Mr. Lorry feigned to go out when he could extract no answer from him, and, after remaining absent for an hour, returned. In the meanwhile, the Doctor had removed to the seat in the window, and had sat there looking down at the plane-tree; but, on Mr. Lorry's

return, he slipped away to his bench.

The time went very slowly on, and Mr. Lorry's hope darkened, and his heart grew heavier again, and grew yet heavier and heavier every day. The third day came and went, the fourth, the fifth. Five days, six days, seven days, eight days, nine days.

With a hope ever darkening, and with a heart always growing heavier and heavier, Mr. Lorry passed through this anxious time. The secret was well kept, and Lucie was unconscious and happy; but he could not fail to observe that the shoemaker, whose hand had been a little out at first, was growing dreadfully skilful, and that he had never been so intent on his work, and that his hands had never been so nimble and expert, as in the dusk of the ninth evening.

CHAPTER XIX

AN OPINION

Worn out by anxious watching, Mr. Lorry fell asleep at his post. On the tenth morning of his suspense, he was startled by the shining of the sun into the room where a heavy slumber had overtaken him when it was dark night.

He rubbed his eyes and roused himself; but he doubted, when he had done so, whether he was not still asleep. For, going to the door of the Doctor's room and looking in, he perceived that the shoemaker's bench and tools were put aside again, and that the Doctor himself sat reading at the window. He was in his usual morning dress, and his face (which Mr. Lorry could distinctly see), though still very pale, was calmly studious and attentive.

Even when he had satisfied himself that he was awake, Mr. Lorry felt giddily uncertain for some few moments whether the late shoemaking might not be a disturbed dream of his own; for, did not his eyes show him his friend before him in his accustomed clothing and aspect, and employed as usual; and was there any sign within their range, that the change of which he had so strong an impression had actually happened?

It was but the inquiry of his first confusion and astonishment, the answer being obvious. If the impression were not produced by a real corresponding and sufficient cause, how came he, Jarvis Lorry, there? How came he to have fallen asleep, in his clothes, on the sofa in Dr. Manette's consulting-room, and to be debating these points outside the Doctor's bedroom door in the early morning?

Within a few minutes, Miss Pross stood whispering at his side. If he had had any particle of doubt left, her talk would of necessity have resolved it; but he was by that time clearheaded, and had none. He

advised that they should let the time go by until the regular breakfast-hour, and should then meet the Doctor as if nothing unusual had occurred. If he appeared to be in his customary state of mind, Mr. Lorry would then cautiously proceed to seek direction and guidance from the opinion he had been, in his anxiety, so anxious to obtain.

Miss Pross submitting herself to his judgment, the scheme was worked out with care. Having abundance of time for his usual methodical toilette, Mr. Lorry presented himself at the breakfast-hour in his usual white linen, and with his usual neat leg. The Doctor was summoned in the usual way, and came to breakfast.

So far as it was possible to comprehend him without overstepping those delicate and gradual approaches which Mr. Lorry felt to be the only safe advance, he at first supposed that his daughter's marriage had taken place yesterday. An incidental allusion, purposely thrown out, to the day of the week, and the day of the month, set him thinking and counting, and evidently made him uneasy. In all other respects, however, he was so composedly himself, that Mr. Lorry determined to have the aid he sought. And that aid was his own.

Therefore, when the breakfast was done and cleared away, and he and the Doctor were left together, Mr. Lorry said, feelingly:

"My dear Manette, I am anxious to have your opinion, in confidence, on a very curious case in which I am deeply interested; that is to say, it is very curious to me; perhaps, to your better information it may be less so."

Glancing at his hands, which were discoloured by his late work, the Doctor looked troubled, and listened attentively. He had already glanced at his hands more than once.

"Doctor Manette," said Mr. Lorry, touching him affectionately on the arm, "the case is the case of a particularly dear friend of mine. Pray give your mind to it, and advise me well for his sake—and above all, for his daughter's—his daughter's, my dear Manette."

"If I understand," said the Doctor, in a subdued tone, "some mental shock——?"

"Yes!"

"Be explicit," said the Doctor. "Spare no detail."

Mr. Lorry saw that they understood one another, and proceeded.

"My dear Manette, it is the case of an old and a prolonged shock, of great acuteness and severity to the affections, the feelings, the—the—as you express it—the mind. The mind. It is the case of a shock under which the sufferer was borne down, one cannot say for how long, because I believe he cannot calculate the time himself, and there are no other means of getting at it. It is the case of a shock from which the sufferer recovered, by a process that he cannot trace himself—as I once heard him publicly relate in a striking manner,

It is the case of a shock from which he has recovered, so completely, as to be a highly intelligent man, capable of close application of mind, and great exertion of body, and of constantly making fresh additions to his stock of knowledge, which was already very large. But, unfortunately, there has been"—he paused and took a deep breath—"a slight relapse."

The Doctor, in a low voice, asked, "Of how long duration?"

"Nine days and nights."

"How did it show itself? I infer," glancing at his hands again, "in the resumption of some old pursuit connected with the shock?"

"That is the fact."

"Now, did you ever see him," asked the Doctor, distinctly and collectedly, though in the same low voice, "engaged in that pursuit originally?"

"Once."

"And when the relapse fell on him, was he in most respects—or in all respects—as he was then?"

"I think in all respects."

"You spoke of his daughter. Does his daughter know of the relapse?"

"No. It has been kept from her, and I hope will always be kept from her. It is known only to myself, and to one other who may be trusted."

The Doctor grasped his hand, and murmured, "That was very kind. That was very thoughtful!" Mr. Lorry grasped his hand in return, and neither of the two spoke for a little while.

"Now, my dear Manette," said Mr. Lorry, at length, in his most considerate and most affectionate way, "I am a mere man of business, and unfit to cope with such intricate and difficult matters. I do not possess the kind of information necessary; I do not possess the kind of intelligence; I want guiding. There is no man in this world on whom I could so rely for right guidance, as on you. Tell me, how does this relapse come about? Is there danger of another? Could a repetition of it be prevented? How should a repetition of it be treated? How does it come about at all? What can I do for my friend? No man ever can have been more desirous in his heart to serve a friend, than I am to serve mine, if I knew how. But I don't know how to originate, in such a case. If your sagacity, knowledge, and experience, could put me on the right track, I might be able to so do much; unenlightened and undirected, I can do so little. Pray discuss it with me; pray enable me to see it a little more clearly, and teach me how to be a little more useful."

Doctor Manette sat meditating after these earnest words were spoken, and Mr. Lorry did not press him.

"I think it probable," said the Doctor, breaking silence with an effort, "that the relapse you have described, my dear friend, was not quite unforeseen by its subject."

"Was it dreaded by him?" Mr. Lorry ventured to ask.

"Very much." He said it with an involuntary shudder.

"You have no idea how such an apprehension weighs on the sufferer's mind, and how difficult—how almost impossible—it is, for him to force himself to utter a word upon the topic that oppresses him."

"Would he," asked Mr. Lorry, "be sensibly relieved if he could prevail upon himself to impart that secret brooding to any one, when it is on him?"

"I think so. But it is, as I have told you, next to impossible. I even believe it—in some cases—to be quite impossible."

"Now," said Mr. Lorry, gently laying his hand on the Doctor's arm again, after a short silence on both sides, "to what would you refer this attack?"

"I believe," returned Doctor Manette, "that there had been a strong and extraordinary revival of the train of thought and remembrance that was the first cause of the malady. Some intense associations of a most distressing nature were vividly recalled, I think. It is probable that there had long been a dread lurking in his mind, that those associations would be recalled—say, under certain circumstances—say, on a particular occasion. He tried to prepare himself in vain; perhaps the effort to prepare himself made him less able to bear it."

"Would he remember what took place in the relapse?" asked Mr. Lorry, with natural hesitation.

The Doctor looked desolately round the room, shook his head, and answered, in a low voice, "Not at all."

"Now, as to the future," hinted Mr. Lorry.

"As to the future," said the Doctor, recovering firmness, "I should have great hope. As it pleased Heaven in its mercy to restore him so soon, I should have great hope. He, yielding under the pressure of a complicated something, long dreaded and long vaguely foreseen and contended against, and recovering after the cloud had burst and passed, I should hope that the worst was over."

"Well, well! That's good comfort. I am thankful!" said Mr. Lorry.

"I am thankful!" repeated the Doctor, bending his head with reverence.

"There are two other points," said Mr. Lorry, "on which I am anxious to be instructed. I may go on?"

"You cannot do your friend a better service." The Doctor gave him his hand.

"To the first, then. He is of a studious habit, and unusually energetic; he applies himself with great ardour to the acquisition of professional knowledge, to the conducting of experiments, to many things. Now, does he do too much?"

"I think not. It may be the character of his mind, to be always in singular need of occupation. That may be, in part, natural to it; in part, the result of affliction. The less it was occupied with healthy things, the more it would be in danger of turning in the unhealthy direction. He may have observed himself, and made the discovery."

"You are sure that he is not under too great a strain?"

"I think I am quite sure of it."

"My dear Manette, if he were overworked now——"

"My dear Lorry, I doubt if that could easily be. There has been a violent stress in one direction, and it needs a counterweight."

"Excuse me, as a persistent man of business. Assuming for a moment, that he *was* overworked; it would show itself in some renewal of this disorder?"

"I do not think so. I do not think," said Doctor Manette with the firmness of self-conviction, "that anything but the one train of association would renew it. I think that, henceforth, nothing but some extraordinary jarring of that chord could renew it. After what has happened, and after his recovery, I find it difficult to imagine any such violent sounding of that string again. I trust, and I almost believe, that the circumstances likely to renew it are exhausted."

He spoke with the diffidence of a man who knew how slight a thing would overset the delicate organisation of the mind, and yet with the confidence of a man who had slowly won his assurance out of personal endurance and distress. It was not for his friend to abate that confidence. He professed himself more relieved and encouraged than he really was, and approached his second and last point. He felt it to be the most difficult of all; but, remembering his old Sunday morning conversation with Miss Pross, and remembering what he had seen in the last nine days, he knew that he must face it.

"The occupation resumed under the influence of this passing affliction so happily recovered from," said Mr. Lorry, clearing his throat, "we will call—Blacksmith's work, Blacksmith's work. We will say, to put a case and for the sake of illustration, that he had been used, in his bad time, to work at a little forge. We will say that he was unexpectedly found at his forge again. Is it not a pity that he should keep it by him?"

The Doctor shaded his forehead with his hand, and beat his foot nervously on the ground.

"He has always kept it by him," said Mr. Lorry, with an anxious

look at his friend. "Now, would it not be better that he should let it go?"

Still, the Doctor, with shaded forehead, beat his foot nervously on the ground.

"You do not find it easy to advise me?" said Mr. Lorry. "I quite understand it to be a nice question. And yet I think——" And there he shook his head, and stopped.

"You see," said Doctor Manette, turning to him after an uneasy pause, "it is very hard to explain, consistently, the innermost workings of this poor man's mind. He once yearned so frightfully for that occupation, and it was so welcome when it came; no doubt it relieved his pain so much, by substituting the perplexity of the fingers for the perplexity of the brain, and by substituting, as he became more practised, the ingenuity of the hands, for the ingenuity of the mental torture; that he has never been able to bear the thought of putting it quite out of his reach. Even now, when I believe he is more hopeful of himself than he has ever been, and even speaks of himself with a kind of confidence, the idea that he might need that old employment, and not find it, gives him a sudden sense of terror, like that which one may fancy strikes to the heart of a lost child."

He looked like his illustration, as he raised his eyes to Mr. Lorry's face.

"But may not—mind! I ask for information, as a plodding man of business who only deals with such material objects as guineas, shillings, and bank-notes—may not the retention of the thing involve the retention of the idea? If the thing were gone, my dear Manette, might not the fear go with it? In short, is it not a concession to the misgiving, to keep the forge?"

There was another silence.

"You see, too," said the Doctor, tremulously, "it is such an old companion."

"I would not keep it," said Mr. Lorry, shaking his head; for he gained in firmness as he saw the Doctor disquieted. "I would recommend him to sacrifice it. I only want your authority. I am sure it does no good. Come! Give me your authority, like a dear good man. For his daughter's sake, my dear Manette!"

Very strange to see what a struggle there was within him!

"In her name, then, let it be done; I sanction it. But, I would not take it away while he was present. Let it be removed when he is not there; let him miss his old companion after an absence."

Mr. Lorry readily engaged for that, and the conference was ended. They passed the day in the country, and the Doctor was quite restored. On the three following days he remained perfectly well, and on the fourteenth day he went away to join Lucie and her

The Accomplices.

husband. The precaution that had been taken to account for his silence, Mr. Lorry had previously explained to him, and he had written to Lucie in accordance with it, and she had no suspicions.

On the night of the day on which he left the house, Mr. Lorry went into his room with a chopper, saw, chisel, and hammer, attended by Miss Pross carrying a light. There, with closed doors, and in a mysterious and guilty manner, Mr. Lorry hacked the shoemaker's bench to pieces, while Miss Pross held the candle as if she were assisting at a murder—for which, indeed, in her grimness, she was no unsuitable figure. The burning of the body (previously reduced to pieces convenient for the purpose) was commenced without delay in the kitchen fire; and the tools, shoes, and leather, were buried in the garden. So wicked do destruction and secrecy appear to honest minds, that Mr. Lorry and Miss Pross, while engaged in the commission of their deed and in the removal of its traces, almost felt, and almost looked, like accomplices in a horrible crime.

CHAPTER XX

A PLEA

When the newly-married pair came home, the first person who appeared, to offer his congratulations, was Sydney Carton. They had not been at home many hours, when he presented himself. He was not improved in habits, or in looks, or in manner; but there was a certain rugged air of fidelity about him, which was new to the observation of Charles Darnay.

He watched his opportunity of taking Darnay aside into a window and of speaking to him when no one overheard.

"Mr. Darnay," said Carton, "I wish we might be friends."

"We are already friends, I hope."

"You are good enough to say so, as a fashion of speech; but, I don't mean any fashion of speech. Indeed, when I say I wish we might be friends, I scarcely mean quite that, either."

Charles Darnay—as was natural—asked him, in all good-humour and good-fellowship, what he did mean?"

"Upon my life," said Carton, smiling, "I find that easier to comprehend in my own mind, than to convey to yours. However, let me try. You remember a certain famous occasion when I was more drunk than—than usual?"

"I remember a certain famous occasion when you forced me to confess that you had been drinking."

"I remember it too. The curse of those occasions is heavy upon me,

for I always remember them. I hope it may be taken into account one day, when all days are at an end for me! Don't be alarmed; I am not going to preach."

"I am not at all alarmed. Earnestness in you, is anything but alarming to me."

"Ah!" said Carton, with a careless wave of his hand, as if he waved that away. "On the drunken occasion in question (one of a large number, as you know), I was insufferable about liking you, and not liking you. I wish you would forget it."

"I forgot it long ago."

"Fashion of speech again! But, Mr. Darnay, oblivion is not so easy to me, as you represent it to be to you. I have by no means forgotten it, and a light answer does not help me to forget it."

"If it was a light answer," returned Darnay, "I beg your forgiveness for it. I had no other object than to turn a slight thing, which, to my surprise, seems to trouble you too much, aside. I declare to you, on the faith of a gentleman, that I have long dismissed it from my mind. Good Heaven, what was there to dismiss! Have I had nothing more important to remember, in the great service you rendered me that day?"

"As to the great service," said Carton, "I am bound to avow to you, when you speak of it in that way, that it was mere professional claptrap. I don't know that I cared what became of you, when I rendered it.—Mind! I say when I rendered it; I am speaking of the past."

"You make light of the obligation," returned Darnay, "but I will not quarrel with *your* light answer."

"Genuine truth, Mr. Darnay, trust me! I have gone aside from my purpose; I was speaking about our being friends. Now, you know me; you know I am incapable of all the higher and better flights of men. If you doubt it, ask Stryver, and he'll tell you so."

"I prefer to form my own opinion, without the aid of his."

"Well! At any rate you know me as a dissolute dog, who has never done any good, and never will."

"I don't know that you 'never will.'"

"But I do, and you must take my word for it. Well! If you could endure to have such a worthless fellow, and a fellow of such indifferent reputation, coming and going at odd times, I should ask that I might be permitted to come and go as a privileged person here; that I might be regarded as an useless (and I would add, if it were not for the resemblance I detected between you and me), an unornamental, piece of furniture, tolerated for its old service, and taken no notice of. I doubt if I should abuse the permission. It is a hundred to one if I should avail myself of it four times in a year. It

would satisfy me, I dare say, to know that I had it."

"Will you try?"

"That is another way of saying that I am placed on the footing I have indicated. I thank you, Darnay. I may use that freedom with your name?"

"I think so, Carton, by this time."

They shook hands upon it, and Sydney turned away. Within a minute afterwards, he was, to all outward appearance, as unsubstantial as ever.

When he was gone, and in the course of an evening passed with Miss Pross, the Doctor, and Mr. Lorry, Charles Darnay made some mention of this conversation in general terms, and spoke of Sydney Carton as a problem of carelessness and recklessness. He spoke of him, in short, not bitterly or meaning to bear hard upon him, but as anybody might who saw him as he showed himself.

He had no idea that this could dwell in the thoughts of his fair young wife; but, when he afterwards joined her in their own rooms, he found her waiting for him with the old pretty lifting of the forehead strongly marked.

"We are thoughtful to-night!" said Darnay, drawing his arm about her.

"Yes, dearest Charles," with her hands on his breast, and the inquiring and attentive expression fixed upon him; "we are rather thoughtful to-night, for we have something on our mind to-night."

"What is it, my Lucie?"

"Will you promise not to press one question on me, if I beg you not to ask it?"

"Will I promise? What will I not promise to my Love?"

What, indeed, with his hand putting aside the golden hair from the cheek, and his other hand against the heart that beat for him!

"I think, Charles, poor Mr. Carton deserves more consideration and respect than you expressed for him to-night."

"Indeed, my own? Why so?"

"That is what you are not to ask me? But I think—I know—he does."

"If you know it, it is enough. What would you have me do, my Life?"

"I would ask you, dearest, to be very generous with him always, and very lenient on his faults when he is not by. I would ask you to believe that he has a heart he very, very seldom reveals, and that there are deep wounds in it. My dear, I have seen it bleeding."

"It is a painful reflection to me," said Charles Darnay, quite astounded, "that I should have done him any wrong. I never thought this of him."

"My husband, it is so. I fear he is not to be reclaimed; there is scarcely a hope that anything in this character or fortunes is reparable now. But, I am sure that he is capable of good things, gentle things, even magnanimous things."

She looked so beautiful in the purity of her faith in this lost man, that her husband could have looked at her as she was for hours.

"And, O my dearest Love!" she urged, clinging nearer to him, laying her head upon his breast, and raising her eyes to his, "remember how strong we are in our happiness, and how weak he is in his misery!"

The supplication touched him home. "I will always remember it, dear Heart! I will remember it as long as I live."

He bent over the golden head, and put the rosy lips to his, and folded her in his arms. If one forlorn wanderer then pacing the dark streets, could have heard her innocent disclosure, and could have seen the drops of pity kissed away by her husband from the soft blue eyes so loving of that husband, he might have cried to the night—and the words would not have parted from his lips for the first time—

"God bless her for her sweet compassion!"

CHAPTER XXI

ECHOING FOOTSTEPS

A WONDERFUL corner for echoes, it has been remarked, that corner where the Doctor lived. Ever busily winding the golden thread which bound her husband, and her father, and herself, and her old directress and companion, in a life of quiet bliss, Lucie sat in the still house in the tranquilly resounding corner, listening to the echoing footsteps of years.

At first, there were times, though she was a perfectly happy young wife, when her work would slowly fall from her hands, and her eyes would be dimmed. For, there was something coming in the echoes, something light, afar off, and scarcely audible yet, that stirred her heat too much. Fluttering hopes and doubts—hope, of a love as yet unknown: to her doubts, of her remaining upon earth, to enjoy that new delight—divided her breast. Among the echoes then, there would arise the sound of footsteps at her own early grave; and thoughts of the husband who would be left so desolate, and who would mourn for her so much, swelled to her eyes, and broke like waves.

That time passed, and her little Lucie lay on her bosom. Then, among the advancing echoes, there was the tread of her tiny feet

and the sound of her prattling words. Let greater echoes resound as they would, the young mother at the cradle side could always hear those coming. They came, and the shady house was sunny with a child's laugh, and the Divine friend of children, to whom in her trouble she had confided hers, seemed to take her child in His arms, as He took the child of old, and made it a sacred joy to her.

Ever busily winding the golden thread that bound them all together, weaving the service of her happy influence through the tissue of all their lives, and making it predominate nowhere, Lucie heard in the echoes of years none but friendly and soothing sounds. Her husband's step was strong and prosperous among them; her father's firm and equal. Lo, Miss Pross, in harness of string, awakening the echoes, as an unruly charger, whip-corrected, snorting and pawing the earth under the plane-tree in the garden!

Even when there were sounds of sorrow among the rest, they were not harsh nor cruel. Even when golden hair, like her own, lay in a halo on a pillow round the worn face of a little boy, and he said, with a radiant smile, "Dear papa and mamma, I am very sorry to leave you both, and to leave my pretty sister; but I am called, and I must go!" those were not tears all of agony that wetted his young mother's cheek as the spirit departed from her embrace that had been entrusted to it. Suffer them and forbid them not. They see my Father's face. O Father, blessed words!

Thus, the rustling of an Angel's wings got blended with the other echoes, and they were not wholly of earth, but had in them that breath of Heaven. Sighs of the winds that blew over a little garden-tomb were mingled with them also, and both were audible to Lucie in a hushed murmur—like the breathing of a summer sea asleep upon a sandy shore—as the little Lucie, comically studious at the task of the morning, or dressing a doll at her mother's footstool, chattered in the tongues of the Two Cities that were blended in her life.

The echoes rarely answered to the actual tread of Sydney Carton. Some half-dozen times a year, at most, he claimed his privilege of coming in uninvited, and would sit among them through the evening, as he had once done often. He never came there heated with wine. And one other thing regarding him was whispered in the echoes, which has been whispered by all true echoes for ages and ages.

No man ever really loved a woman, lost her, and knew her with a blameless though an unchanged mind, when she was a wife and a mother, but her children had a strange sympathy with him—an instinctive delicacy of pity for him. What fine hidden sensibilities are touched in such a case, no echoes tell; but it is so, and it was so here. Carton was the first stranger to whom little Lucie held out her chubby arms, and he kept his place with her as she grew. The little

boy had spoken of him, almost at the last. "Poor Carton! Kiss him for me!"

Mr. Stryver shouldered his way through the law, like some great engine forcing itself through turbid water, and dragged his useful friend in his wake, like a boat towed astern. As the boat so favoured is usually in a rough plight, and mostly under water, so, Sydney had a swamped life of it. But, easy and strong custom, unhappily so much easier and stronger in him than any stimulating sense of desert or disgrace, made it the life he was to lead; and he no more thought of emerging from his state of lion's jackal, than any real jackal may be supposed to think of rising to be a lion. Stryver was rich; had married a florid widow with property and three boys, who had nothing particularly shining about them but the straight hair of their dumpling heads.

These three young gentlemen, Mr. Stryver, exuding patronage of the most offensive quality from every pore, had walked before him like three sheep to the quiet corner in Soho, and had offered as pupils to Lucie's husband: delicately saying, "Halloa! here are three lumps of bread-and-cheese towards your matrimonial picnic, Darnay!" The polite rejection of the three lumps of bread-and-cheese had quite bloated Mr. Stryver with indignation, which he afterwards turned to account in the training of the young gentlemen, by directing them to beware of the pride of Beggars, like that tutor-fellow. He was also in the habit of declaiming to Mrs. Stryver, over his full-bodied wine, on the arts Mrs. Darnay had once put in practice to "catch" him, and on the diamond-cut-diamond arts in himself, madam, which had rendered him "not to be caught." Some of his King's Bench familiars, who were occasionally parties to the full-bodied wine and the lie, excused him for the latter by saying that he had told it so often, that he believed it himself—which is surely such an incorrigible aggravation of an originally bad offence, as to justify any such offender's being carried off to some suitably retired spot, and there hanged out of the way.

These were among the echoes to which Lucie, sometimes pensive, sometimes amused and laughing, listened in the echoing corner, until her little daughter was six years old. How near to her heart the echoes of her child's tread came, and those of her own dear father's always active and self-possessed, and those of her dear husband's, need not be told. Nor, how the lightest echo of their united home, directed by herself with such a wise and elegant thrift that it was more abundant than any waste, was music to her. Nor, how there were echoes all about her, sweet in her ears, of the many times her father had told her that he found her more devoted to him married (if that could be) than single, and of the many times her husband had said to her that

no cares and duties seemed to divide her love for him or her help to him, and asked her "What is the magic secret, my darling, of your being everything to all of us, as if there were only one of us, yet never seeming to be hurried, or to have too much to do?"

But, there were other echoes, from a distance, that rumbled menacingly in the corner all through this space of time. And it was now, about little Lucie's sixth birthday, that they began to have an awful sound, as of a great storm in France with a dreadful sea rising.

On a night in mid-July, one thousand seven hundred and eighty-nine, Mr. Lorry came in late, from Tellson's, and sat himself down by Lucie and her husband in the dark window. It was a hot, wild night, and they were all three reminded of the old Sunday night when they had looked at the lightning from the same place.

"I began to think," said Mr. Lorry, pushing his brown wig back, "that I should have to pass the night at Tellson's. We have been so full of business all day, that we have not known what to do first, or which way to turn. There is such an uneasiness in Paris, that we have actually a run of confidence upon us! Our customers over there, seem not to be able to confide their property to us fast enough. There is positively a mania among some of them for sending it to England."

"That has a bad look," said Darnay.

"A bad look, you say, my dear Darnay? Yes, but we don't know what reason there is in it. People are so unreasonable! Some of us at Tellson's are getting old, and we really can't be troubled out of the ordinary course without due occasion."

"Still," said Darnay, "you know how gloomy and threatening the sky is."

"I know that, to be sure," assented Mr. Lorry, trying to persuade himself that his sweet temper was soured, and that he grumbled, "but I am determined to be peevish after my long day's botheration. Where is Manette?"

"Here he is," said the Doctor, entering the dark room at the moment.

"I am quite glad you are at home; for these hurries and forebodings by which I have been surrounded all day long, have made me nervous without reason. You are not going out, I hope?"

"No; I am going to play backgammon with you, if you like," said the Doctor.

"I don't think I do like, if I may speak my mind. I am not fit to be pitted against you to-night. Is the tea-board still there, Lucie? I can't see."

"Of course, it has been kept for you."

"Thank ye, my dear. The precious child is safe in bed?"

"And sleeping soundly."

"That's right; all safe and well! I don't know why anything should be otherwise than safe and well here, thank God; but I have been so put out all day, and I am not as young as I was! My tea, my dear! Thank ye. Now, come and take your place in the circle, and let us sit quiet, and hear the echoes about which you have your theory."

"Not a theory; it was a fancy."

"A fancy, then, my wise pet," said Mr. Lorry, patting her hand. "They are very numerous and very loud, though, are they not? Only hear them!"

Headlong, mad, and dangerous footsteps to force their way into anybody's life, footsteps not easily made clean again if once stained red, the footsteps raging in Saint Antoine afar off, as the little circle sat in the dark London window.

Saint Antoine had been, that morning, a vast dusky mass of scarecrows heaving to and fro, with frequent gleams of light above the billowy heads, where steel blades and bayonets shone in the sun. A tremendous roar arose from the throat of Saint Antoine, and a forest of naked arms struggled in the air like shrivelled branches of trees in a winter wind: all the fingers convulsively clutching at every weapon or semblance of a weapon that was thrown up from the depths below, no matter how far off.

Who gave them out, whence they last came, where they began, through what agency they crookedly quivered and jerked, scores at a time, over the heads of the crowd, like a kind of lightning, no eye in the throng could have told; but, muskets were being distributed—so were cartridges, powder, and ball, bars of iron and wood, knives, axes, pikes, every weapon that distracted ingenuity could discover or devise. People who could lay hold of nothing else, set themselves with bleeding hands to force stones and bricks out of their places in walls. Every pulse and heart in Saint Antoine was on high-fever strain and at high-fever heat. Every living creature there held life as of no account, and was demented with a passionate readiness to sacrifice it.

As a whirlpool of boiling waters has a centre point, so, all this raging circle round Defarge's wine-shop, and every human drop in the caldron had a tendency to be sucked towards the vortex where Defarge himself, already begrimed with gunpowder and sweat, issued orders, issued arms, thrust this man back, dragged this man forward, disarmed one to arm another, laboured and strove in the thickest of all uproar.

"Keep near to me, Jacques Three," cried Defarge; "and do you, Jacques One and Two, separate and put yourselves at the head of as

many of these patriots as you can. Where is my wife?"

"Eh, well! Here you see me!" said madame, composed as ever, but not knitting to-day. Madame's resolute right hand was occupied with an axe, in place of the usual softer implements, and in her girdle were a pistol and a cruel knife.

"Where do you go, my wife?"

"I go," said madame, "with you at present. You shall see me at the head of women, by-and-by."

"Come, then!" cried Defarge, in a resounding voice. "Patriots and friends, we are ready! The Bastille!"

With a roar that sounded as if all the breath in France had been shaped into the detested word, the living sea rose, wave on wave, depth on depth, and overflowed the city to that point. Alarm-bells ringing, drums beating, the sea raging and thundering on its new beach, the attack begun.

Deep ditches, double drawbridge, massive stone walls, eight great towers, cannon, muskets, fire and smoke. Through the fire and through the smoke—in the fire and in the smoke, for the sea cast him up against a cannon, and on the instant he became a cannonier—Defarge of the wine-shop worked like a manful soldier, Two fierce hours.

Deep ditch, single drawbridge, massive stone walls, eight great towers, cannon, muskets, fire and smoke. One drawbridge down! "Work, comrades, all work! Work, Jacques One, Jacques Two, Jacques One Thousand, Jacques Two Thousand, Jacques Five-and-Twenty Thousand; in the name of all the Angels or the Devils—which you prefer—work!" Thus Defarge of the wine-shop, still at his gun, which has long grown hot.

"To me, women!" cried madame his wife. "What! We can kill as well as the men when the place is taken!" And to her, with a shrill thirsty cry, trooping women variously armed, but all armed alike in hunger and revenge.

Cannon, muskets, fire and smoke; but, still the deep ditch, the single drawbridge, the massive stone walls, and the eight great towers. Slight displacements of the raging sea, made by the falling wounded. Flashing weapons, blazing torches, smoking waggon-loads of wet straw, hard work at neighbouring barricades in all directions, shrieks, volleys, execrations, bravery without stint, boom smash and rattle, and the furious sounding of the living sea; but, still the deep ditch, and the single drawbridge, and the massive stone walls, and the eight great towers, and still Defarge of the wine-shop at his gun, grown doubly hot by the service of Four fierce hours.

A white flag from within the fortress, and a parley—this dimly perceptible through the raging storm, nothing audible in it—

suddenly the sea rose immeasurably wider and higher, and swept Defarge of the wine-shop over the lowered drawbridge, past the massive stone outer walls, in among the eight great towers surrendered!

So resistless was the force of the ocean bearing him on, that even to draw his breath or turn his head was as impracticable as if he had been struggling in the surf at the South Sea, until he was landed in the outer court-yard of the Bastille. There, against an angle of a wall, he made a struggle to look about him. Jacques Three was nearly at his side; Madame Defarge, still heading some of her women, was visible in the inner distance, and her knife was in her hand. Everywhere was tumult, exultation, deafening and maniacal bewilderment, astounding noise, yet furious dumb-show.

"The Prisoners!"

"The Records!"

"The secret cells!"

"The instruments of torture!"

"The prisoners!"

Of all these cries, and ten thousand incoherencies, "The Prisoners!" was the cry most taken up by the sea that rushed in, as if there were an eternity of people, as well as of time and space. When the foremost billows rolled past, bearing the prison officers with them, and threatening them all with instant death if any secret nook remained undisclosed, Defarge laid his strong hand on the breast of one of these men—a man with a grey head, who had lighted a torch in his hand—separated him from the rest, and got him between himself and the wall.

"Show me the North Tower!" said Defarge. "Quick!"

"I will faithfully," replied the man, "if you will come with me. But there is no one there."

"What is the meaning of One Hundred and Five, North Tower?" asked Defarge. "Quick!"

"The meaning, monsieur?"

"Does it mean a captive, or a place of captivity? Or do you mean that I shall strike you dead?"

"Kill him!" croaked Jacques Three, who had come close up.

"Monsieur, it is a cell."

"Show it me!"

"Pass this way, then."

Jacques Three, with his usual craving on him, and evidently disappointed by the dialogue taking a turn that did not seem to promise bloodshed, held by Defarge's arm as he held by the turnkey's. Their three heads had been close together during this brief discourse, and it had been as much as they could do to hear one another, even

then: so tremendous was the noise of the living ocean, in its irruption into the Fortress, and its inundation of the courts and passages and staircases. All around outside, too, it beat the walls with a deep, hoarse roar, from which, occasionally, some partial shouts of tumult broke and leaped into the air like spray.

Through gloomy vaults where the light of day had never shone, past hideous doors of dark dens and cages, down cavernous flights of steps, and again up steep rugged ascents of stone and brick, more like dry waterfalls than staircases, Defarge, the turnkey, and Jacques Three, linked hand and arm, went with all the speed they could make. Here and there, especially at first, the inundation started on them and swept by; but when they had done descending, and were winding and climbing up a tower, they were alone. Hemmed in here by the massive thickness of walls and arches, the storm within the fortress and without was only audible to them in a dull, subdued way, as if the noise out of which they had come had almost destroyed their sense of hearing.

The turnkey stopped at a low door, put a key in a clashing lock, swung the door slowly open, and said, as they all bent their heads and passed in:

"One hundred and five, North Tower!"

There was a small, heavily-grated, unglazed window high in the wall, with a stone screen before it, so that the sky could be only seen by stooping low and looking up. There was a small chimney, heavily barred across, a few feet within. There was a heap of old feathery wood-ashes on the hearth. There was a stool, and table, and a straw bed. There were the four blackened walls, and a rusted iron ring in one of them.

"Pass that torch slowly along these walls, that I may see them," said Defarge to the turnkey.

The man obeyed, and Defarge followed the light closely with his eyes.

"Stop!—Look there, Jacques!"

"A. M.!" croaked Jacques Three, as he read greedily.

"Alexandre Manette," said Defarge in his ear, following the letters with his swart forefinger, deeply engrained with gunpowder. "And here he wrote 'a poor physician.' And it was he, without doubt, who scratched a calendar on this stone. What is that in your hand? A crowbar? Give it me!"

He had still the linstock of his gun in his own hand. He made a sudden exchange of the two instruments, and turning on the worm-eaten stool and table, beat them to pieces in a few blows.

"Hold the light higher!" he said, wrathfully, to the turnkey. "Look among those fragments with care, Jacques. And see! Here is

my knife," throwing it to him; "rip open that bed, and search the straw. Hold the light higher, you!"

With a menacing look at the turnkey he crawled upon the hearth, and, peering up the chimney, struck and prised at its sides with the crowbar, and worked at the iron grating across it. In a few minutes, some mortar and dust came dropping down, which he averted his face to avoid; and in it, and in the old wood-ashes, and in a crevice in the chimney into which his weapon had slipped or wrought itself, he groped with a cautious touch.

"Nothing in the wood, and nothing in the straw, Jacques?"

"Nothing."

"Let us collect them together, in the middle of the cell. So! Light them, you!"

The turnkey fired the little pile, which blazed high and hot. Stooping again to come out at the low-arched door, they left it burning, and retraced their way to the court-yard; seeming to recover their sense of hearing as they came down, until they were in the raging flood once more.

They found it surging and tossing, in quest of Defarge himself. Saint Antoine was clamorous to have its wine-shop keeper foremost in the guard upon the governor who had defended the Bastille and shot the people. Otherwise, the governor would not be marched to the Hôtel de Ville for judgment. Otherwise, the governor would escape, and the people's blood (suddenly of some value, after many years of worthlessness) be unavenged.

In the howling universe of passion and contention that seemed to encompass this grim old officer conspicuous in his grey coat and red decoration, there was but one quite steady figure, and that was a woman's. "See, there is my husband!" she cried, pointing him out. "See Defarge!" She stood immovable close to the grim old officer, and remained immovable close to him; remained immovable close to him through the streets, as Defarge and the rest bore him along; remained immovable close to him when he was got near his destination, and began to be struck at from behind; remained immovable close to him when the long-gathering rain of stabs and blows fell heavy; was so close to him when he dropped dead under it, that, suddenly animated, she put her foot upon his neck, and with her cruel knife—long ready—hewed off his head.

The hour was come, when Saint Antoine was to execute his horrible idea of hoisting up men for lamps to show what he could be and do. Saint Antoine's blood was up, and the blood of tyranny and domination by the iron hand was down—down on the steps of the Hôtel de Ville where the governor's body lay—down on the sole of the shoe of Madame Defarge where she had trodden on the body to steady it for

mutilation. "Lower the lamp yonder!" cried Saint Antoine, after glaring round for a new means of death; "here is one of his soldiers to be left on guard!" The swinging sentinel was posted, and the sea rushed on.

The sea of black and threatening waters, and of destructive upheaving of wave against wave, whose depths were yet unfathomed and whose forces were yet unknown. The remorseless sea of turbulently swaying shapes, voices of vengeance, and faces hardened in the furnaces of suffering until the touch of pity could make no mark on them.

But, in the ocean of faces where every fierce and furious expression was in vivid life, there were two groups of faces—each seven in number—so fixedly contrasting with the rest, that never did sea roll which bore more memorable wrecks with it. Seven faces of prisoners, suddenly released by the storm that had burst their tomb, were carried high overhead: all scared, all lost, all wondering and amazed, as if the Last Day were come, and those who rejoiced around them were lost spirits. Other seven faces there were, carried higher, seven dead faces, whose drooping eyelids and half-seen eyes awaited the Last Day. Impassive faces, yet with a suspended—not an abolished —expression on them; faces, rather, in a fearful pause, as having yet to raise the dropped lids of the eyes, and bear witness with the bloodless lips, "THOU DIDST IT!"

Seven prisoners released, seven gory heads on pikes, the keys of the accursed fortress of the eight strong towers, some discovered letters and other memorials of prisoners of old time, long dead of broken hearts,—such, and such-like, the loudly echoing footsteps of Saint Antoine escort through the Paris streets in mid-July, one thousand seven hundred and eighty-nine. Now, Heaven defeat the fancy of Lucie Darnay, and keep these feet far out of her life! For, they are headlong, mad, and dangerous; and in the years so long after the breaking of the cask at Defarge's wine-shop door, they are not easily purified when once stained red.

CHAPTER XXII

THE SEA STILL RISES

HAGGARD Saint Antoine had had only one exultant week, in which to soften his modicum of hard and bitter bread to such extent as he could, with the relish of fraternal embraces and congratulations, when Madame Defarge sat at her counter, as usual, presiding over the customers. Madame Defarge wore no rose in her head, for the

great brotherhood of Spies had become, even in one short week, extremely chary of trusting themselves to the saint's mercies. The lamps across his streets had a portentously elastic swing with them.

Madame Defarge, with her arms folded, sat in the morning light and heat, contemplating the wine-shop and the street. In both, there were several knots of loungers, squalid and miserable, but now with a manifest sense of power enthroned on their distress. The raggedest nightcap, awry on the wretchedest head, had this crooked significance in it: "I know how hard it has grown for me, the wearer of this, to support life in myself; but do you know how easy it has grown for me, the wearer of this, to destroy life in you?" Every lean bare arm, that had been without work before, had this work always ready for it now, that it could strike. The fingers of the knitting women were vicious, with the experience that they could tear. There was a change in the appearance of Saint Antoine; the image had been hammering into this for hundreds of years, and the last finishing blows had told mightily on the expression.

Madame Defarge sat observing it, with such suppressed approval as was to be desired in the leader of the Saint Antoine women. One of her sisterhood knitted beside her. The short, rather plump wife of a starved grocer, and the mother of two children withal, this lieutenant had already earned the complimentary name of The Vengeance.

"Hark!" said The Vengeance. "Listen, then! Who comes?"

As if a train of powder laid from the outermost bound of the Saint Antoine Quarter to the wine-shop door, had been suddenly fired, a fast-spreading murmur came rushing along.

"It is Defarge," said madame. "Silence, patriots!"

Defarge came in breathless, pulled off a red cap he wore, and looked around him! "Listen, everywhere!" said madame again. "Listen to him!" Defarge stood, panting, against a background of eager eyes and open mouths, formed outside the door; all those within the wine-shop had sprung to their feet.

"Say then, my husband. What is it?"

"News from the other world!"

"How, then?" cried madame, contemptuously. "The other world?"

"Does everybody here recall old Foulon, who told the famished people that they might eat grass, and who died, and went to Hell?"

"Everybody!" from all throats.

"The news is of him. He is among us!"

"Among us!" from the universal throat again. "And dead?"

"Not dead! He feared us so much—and with reason—that he caused himself to be represented as dead, and had a grand mock-

funeral. But they have found him alive, hiding in the country, and have brought him in. I have seen him but now, on his way to the Hôtel de Ville, a prisoner. I have said that he had reason to fear us. Say all! *Had* he reason?"

Wretched old sinner of more than threescore years and ten, if he had never known it yet, he would have known it in his heart of hearts if he could have heard the answering cry.

A moment of profound silence followed. Defarge and his wife looked steadfastly at one another. The Vengeance stooped, and the jar of a drum was heard as she moved it at her feet behind the counter.

"Patriots!" said Defarge, in a determined voice, "are we ready?"

Instantly Madame Defarge's knife was in her girdle; the drum was beating in the streets, as if it and a drummer had flown together by magic; and The Vengeance, uttering terrific shrieks, and flinging her arms about her head like all the forty Furies at once, was tearing from house to house, rousing the women.

The men were terrible, in the bloody-minded anger with which they looked from windows, caught up what arms they had, and came pouring into the streets; but, the women were a sight to chill the boldest. From such household occupations as their bare poverty yielded, from their children, from their aged and their sick crouching on the bare ground famished and naked, they ran out with streaming hair, urging one another, and themselves, to madness with the wildest cries and actions. Villain Foulon taken, my sister! Old Foulon taken, my mother! Miscreant Foulon taken, my daughter! Then, a score of others ran into the midst of these, beating their breasts, tearing their hair, and screaming, Foulon alive! Foulon who told the starving people they might eat grass! Foulon who told my old father that he might eat grass, when I had no bread to give him! Foulon who told my baby it might suck grass, when these breasts were dry with want! O mother of God, this Foulon! O Heaven our suffering! Here me, my dead baby and my withered father: I swear on my knees, on these stones, to avenge you on Foulon! Husbands, and brothers, and young men, Give us the blood of Foulon, Give us the head of Foulon, Give us the heart of Foulon, Give us the body and soul of Foulon, Rend Foulon to pieces, and dig him into the ground, that grass may grow from him! With these cries, numbers of the women, lashed into blind frenzy, whirled about, striking and tearing at their own friends until they dropped into a passionate swoon, and were only saved by the men belonging to them from being trampled under foot.

Nevertheless, not a moment was lost; not a moment! This Foulon was at the Hôtel de Ville, and might be loosed. Never, if Saint An-

toine knew his own sufferings, insults, and wrongs! Armed men and women flocked out of the Quarter so fast, and drew even these last dregs after them with such a force of suction, that within a quarter of an hour there was not a human creature in Saint Antoine's bosom but a few old crones and the wailing children.

No. They were all by that time choking the Hall of Examination where this old man, ugly and wicked, was, and overflowing into the adjacent open space and streets. The Defarges, husband and wife, The Vengeance, and Jacques Three, were in the first press, and at no great distance from him in the Hall.

"See!" cried madame, pointing with her knife. "See the old villain bound with ropes. That was well done to tie a bunch of grass upon his back. Ha, ha! That was well done. Let him eat it now!" Madame put her knife under her arm, and clapped her hands as at a play.

The people immediately behind Madame Defarge, explaining the cause of her satisfaction to those behind them, and those again explaining to others, and those to others, the neighbouring streets resounded with the clapping of hands. Similarly, during two or three hours of drawl, and the winnowing of many bushels of words, Madame Defarge's frequent expressions of impatience were taken up, with marvellous quickness, at a distance: the more readily, because certain men who had by some wonderful exercise of agility climbed up the external architecture to look in from the windows, knew Madame Defarge well, and acted as a telegraph between her and the crowd outside the building.

At length the sun rose so high that it struck a kindly ray as of hope or protection, directly down upon the old prisoner's head. The favour was too much to bear; in an instant the barrier of dust and chaff that had stood surprisingly long, went to the winds, and Saint Antoine had got him!

It was known directly, to the furthest confines of the crowd. Defarge had but sprung over a railing and a table, and folded the miserable wretch in a deadly embrace—Madame Defarge had but followed and turned her hand in one of the ropes with which he was tied—The Vengeance and Jacques Three were not yet up with them, and the men at the windows had not yet swooped into the Hall, like birds of prey from their high perches—when the cry seemed to go up, all over the city, "Bring him out! Bring him to the lamp!"

Down, and up, and head foremost on the steps of the building; now, on his knees; now, on his feet; now, on his back; dragged, and struck at, and stifled by the bunches of grass and straw that were thrust into his face by hundreds of hands; torn, bruised, panting, bleeding, yet always entreating and beseeching for mercy; now full of vehement agony of action, with a small clear space about him as

The Sea Rises.

the people drew one another back that they might see; now, a log of dead wood drawn through a forest of legs; he was hauled to the nearest street corner where one of the fatal lamps swung, and there Madame Defarge let him go—as a cat might have done to a mouse—and silently and composedly looked at him while they made ready, and while he besought her: the women passionately screeching at him all the time, and the men sternly calling out to have him killed with grass in his mouth. Once, he went aloft, and the rope broke, and they caught him shrieking; twice, he went aloft, and the rope broke, and they caught him shrieking; then, the rope was merciful, and held him, and his head was soon upon a pike, with grass enough in the mouth for all Saint Antoine to dance at the sight of.

Nor was this the end of the day's bad work, for Saint Antoine so shouted and danced his angry blood up, that it boiled again, on hearing when the day closed in that the son-in-law of the despatched, another of the people's enemies and insulters, was coming into Paris under a guard of five hundred strong, in cavalry alone. Saint Antoine wrote his crimes on flaring sheets of paper, seized him—would have torn him out of the breast of an army to bear Foulon company—set his head and heart on pikes, and carried the three spoils of the day, in Wolf-procession, through the streets.

Not before dark night did the men and women come back to the children, wailing and breadless. Then, the miserable bakers' shops were beset by long files of them, patiently waiting to buy bad bread; and while they waited with stomachs faint and empty, they beguiled the time by embracing one another on the triumphs of the day, and achieving them again in gossip. Gradually, these strings of ragged people shortened and frayed away; and then poor lights began to shine in high windows, and slender fires were made in the streets, at which neighbours cooked in common, afterwards supping at their doors.

Scanty and insufficient suppers those, and innocent of meat, as of most other sauce to wretched bread. Yet, human fellowship infused some nourishment into the flinty viands, and struck some sparks of cheerfulness out of them. Fathers and mothers who had had their full share in the worst of the day, played gently with their meagre children; and lovers, with such a world around them and before them, loved and hoped.

It was almost morning, when Defarge's wine-shop parted with its last knot of customers, and Monsieur Defarge said to madame his wife, in husky tones, while fastening the door:

"At last it is come, my dear!"

"Eh well!" returned madame. "Almost."

Saint Antoine slept, the Defarges slept: even the Vengeance

slept with her starved grocer, and the drum was at rest. The drum's was the only voice in Saint Antoine that blood and hurry had not changed. The Vengeance, as custodian of the drum, could have wakened him up and had the same speech out of him as before the Bastille fell, or old Foulon was seized; not so with the hoarse tones of the men and women in Saint Antoine's bosom.

CHAPTER XXIII

FIRE RISES

THERE was a change on the village where the fountain fell, and where the mender of roads went forth daily to hammer out of the stones on the highway such morsels of bread as might serve for patches to hold his poor ignorant soul and his poor reduced body together. The prison on the crag was not so dominant as of yore; there were soldiers to guard it, but not many; there were officers to guard the soldiers, but not one of them knew what his men would do —beyond this: that it would probably not be what he was ordered.

Far and wide lay a ruined country, yielding nothing but desolation. Every green leaf, every blade of grass and blade of grain, was as shrivelled and poor as the miserable people. Everything was bowed down, dejected, oppressed, and broken. Habitations, fences, domesticated animals, men, women, children, and the soil that bore them—all worn out.

Monseigneur (often a most worthy individual gentleman) was a national blessing, gave a chivalrous tone to things, was a polite example of luxurious and shining life, and a great deal more to equal purpose; nevertheless, Monseigneur as a class had, somehow or other, brought things to this. Strange that Creation, designed expressly for Monseigneur, should be so soon wrung dry and squeezed out! There must be something short-sighted in the eternal arrangements, surely! Thus it was, however; and the last drop of blood having been extracted from the flints, and the last screw of the rack having been turned so often that its purchase crumbled, and it now turned and turned with nothing to bite, Monseigneur began to run away from a phenomenon so low and unaccountable.

But, this was not the change on the village, and on many a village like it. For scores of years gone by, Monseigneur had squeezed it and wrung it, and had seldom graced it with his presence except for the pleasures of the chase—now, found in hunting the people; now, found in hunting the beasts, for whose preservation Monseigneur made edifying spaces of barbarous and barren wilderness. No. The

change consisted in the appearance of strange faces of low caste, rather than in the disappearance of the high-caste, chiseled, and otherwise beatified and beatifying features of Monseigneur.

For, in these times, as the mender of roads worked, solitary, in the dust, not often troubling himself to reflect that dust he was and to dust he must return, being for the most part too much occupied in thinking how little he had for supper and how much more he would eat if he had it—in these times, as he raised his eyes from his lonely labour, and viewed the prospect, he would see some rough figure approaching on foot, the like of which was once a rarity in those parts, but was now a frequent presence. As it advanced, the mender of roads would discern without surprise, that it was a shaggy-haired man, of almost barbarian aspect, tall, in wooden shoes that were clumsy even to the eyes of a mender of roads, grim, rough, swart, steeped in the mud and dust of many highways, dank with the marshy moisture of many low grounds, sprinkled with the thorns and leaves and moss of many byways through woods.

Such a man came upon him, like a ghost, at noon in the July weather, as he sat on his heap of stones under a bank, taking such shelter as he could get from a shower of hail.

The man looked at him, looked at the village in the hollow, at the mill, and at the prison on the crag. When he had identified these objects in what benighted mind he had, he said, in a dialect that was just intelligible:

"How goes it, Jacques?"

"All well, Jacques."

"Touch then!"

They joined hands, and the man sat down on the heap of stones.

"No dinner?"

"Nothing but supper now," said the mender of roads, with a hungry face.

"It is the fashion," growled the man. "I meet no dinner anywhere."

He took out a blackened pipe, filled it, lighted it with flint and steel, pulled at it until it was in a bright glow: then, suddenly held it from him and dropped something into it from between his finger and thumb, that blazed and went out in a puff of smoke.

"Touch then." It was the turn of the mender of roads to say it this time, after observing these operations. They again joined hands.

"To-night?" said the mender of roads.

"To-night," said the man, putting the pipe in his mouth.

"Where?"

"Here."

He and the mender of roads sat on the heap of stones looking

silently at one another, with the hail driving in between them like a pigmy charge of bayonets, until the sky began to clear over the village.

"Show me!" said the traveller then, moving to the brow of the hill.

"See!" returned the mender of roads, with extended finger. "You go down here, and straight through the street, and past the fountain——"

"To the Devil with all that!" interrupted the other, rolling his eye over the landscape. "*I* go through no streets and past no fountains. Well?"

"Well! About two leagues beyond the summit of that hill above the village."

"Good. When do you cease to work?"

"At sunset."

"Will you wake me, before departing? I have walked two nights without resting. Let me finish my pipe, and I shall sleep like a child. Will you wake me?"

"Surely."

The wayfarer smoked his pipe out, put it in his breast, slipped off his great wooden shoes, and lay down on his back on the heap of stones. He was fast asleep directly.

As the road-mender plied his dusty labour, and the hail-clouds, rolling away, revealed bright bars and streaks of sky which were responded to by silver gleams upon the landscape, the little man (who wore a red cap now, in place of his blue one) seemed fascinated by the figure on the heap of stones. His eyes were so often turned towards it, that he used his tools mechanically, and, one would have said, to very poor account. The bronze face, the shaggy black hair and beard, the coarse woollen red cap, the rough medley dress of home-spun stuff and hairy skins of beasts, the powerful frame attenuated by spare living, and the sullen and desperate compression of the lips in sleep, inspired the mender of roads with awe. The traveller had travelled far, and his feet were footsore, and his ankles chafed and bleeding; his great shoes, stuffed with leaves and grass, had been heavy to drag over the many long leagues, and his clothes were chafed into holes, as he himself was into sores. Stooping down beside him, the road-mender tried to get a peep at secret weapons in his breast or where not; but, in vain, for he slept with his arms crossed upon him, and set as resolutely as his lips. Fortified towns with their stockades, guard-houses, gates, trenches, and drawbridges, seemed to the mender of roads, to be so much air as against this figure. And when he lifted his eyes from it to the horizon and looked around, he saw in his small fancy similar figures, stopped by

no obstacle, tending to centres all over France.

The man slept on, indifferent to showers of hail and intervals of brightness, to sunshine on his face and shadow, to the pattering lumps of dull ice on his body and the diamonds into which the sun changed them, until the sun was low in the west, and the sky was glowing. Then, the mender of roads having got his tools together and all things ready to go down into the village, roused him.

"Good!" said the sleeper, rising on his elbow. "Two leagues beyond the summit of the hill?"

"About."

"About. Good!"

The mender of roads went home, with the dust going on before him according to the set of the wind, and was soon at the fountain, squeezing himself in among the lean kine brought there to drink, and appearing even to whisper to them in his whispering to all the village. When the village had taken its poor supper, it did not creep to bed, as it usually did, but came out of doors again, and remained there. A curious contagion of whispering was upon it, and also, when it gathered together at the fountain in the dark, another curious contagion of looking expectantly at the sky in one direction only. Monsieur Gabelle, chief functionary of the place, became uneasy; went out on his house-top alone, and looked in that direction too; glanced down from behind his chimneys at the darkening faces by the fountain below, and sent word to the sacristan who kept the keys of the church, that there might be need to ring the tocsin by-and-by.

The night deepened. The trees environing the old château, keeping its solitary state apart, moving in a rising wind, as though they threatened the pile of building massive and dark in the gloom. Up the two terrace flights of steps the rain ran wildly, and beat at the great door, like a swift messenger rousing those within; uneasy rushes of wind went through the hall, among the old spears and knives, and passed lamenting up the stairs, and shook the curtains of the bed where the last Marquis had slept. East, West, North and South, through the woods, four heavy-treading, unkempt figures crushed the high grass and cracked the branches, striding on cautiously to come together in the court-yard. Four lights broke out there, and moved away in different directions, and all was black again.

But, not for long. Presently, the château began to make itself strangely visible by some light of its own, as though it were growing luminous. Then, a flickering streak played behind the architecture of the front, picking out transparent places, and showing where balustrades, arches, and windows were. Then it soared higher, and grew broader and brighter. Soon, from a score of the great windows, flames

burst forth, and the stone faces awakened, stared out of fire.

A faint murmur arose about the house from the few people who were left there, and there was a saddling of a horse and riding away. There was spurring and splashing through the darkness, and bridle was drawn in the space by the village fountain, and the horse in a foam stood at Monsieur Gabelle's door. "Help, Gabelle! Help, every one!" The tocsin rang impatiently, but other help (if that were any) there was none. The mender of roads, and two hundred and fifty particular friends, stood with folded arms at the fountain, looking at the pillar of fire in the sky. "It must be forty feet high," said they, grimly; and never moved.

The rider from the château, and the horse in a foam, clattered away through the village, and galloped up the stony steep, to the prison on the crag. At the gate, a group of officers were looking at the fire; removed from them, a group of soldiers. "Help, gentlemen-officers! The château is on fire; valuable objects may be saved from the flames by timely aid! Help, help!" The officers looked towards the soldiers who looked at the fire; gave no orders; and answered, with shrugs and biting of lips, "It must burn."

As the rider rattled down the hill again and through the street, the village was illuminating. The mender of roads, and the two hundred and fifty particular friends, inspired as one man and woman by the idea of lighting up, had darted into their houses, and were putting candles in every dull little pane of glass. The general scarcity of everything, occasioned candles to be borrowed in a rather peremptory manner of Monsieur Gabelle; and in a moment of reluctance and hesitation on that functionary's part, the mender of roads, once so submissive to authority, had remarked that carriages were good to make bonfires with, and that post-horses would roast.

The château was left to itself to flame and burn. In the roaring and raging of the conflagration, a red-hot wind, driving straight from the infernal regions, seemed to be blowing the edifice away. With the rising and falling of the blaze, the stone faces showed as if they were in torment. When great masses of stone and timber fell, the face with the two dints in the nose became obscured: anon struggled out of the smoke again, as if it were the face of the cruel Marquis, burning at the stake and contending with the fire.

The château burned; the nearest trees, laid hold of by the fire, scorched and shrivelled; trees at a distance, fired by the four fierce figures, begirt the blazing edifice with a new forest of smoke. Molten lead and iron boiled in the marble basin of the fountain; the water ran dry; the extinguisher tops of the towers vanished like ice before the heat, and trickled down into four rugged wells of flame. Great rents and splits branched out in the solid walls, like crystallisation;

stupefied birds wheeled about and dropped into the furnace; four fierce figures trudged away, East, West, North, and South, along the night-enshrouded roads, guided by the beacon they had lighted, towards their next destination. The illuminated village had seized hold of the tocsin, and, abolishing the lawful ringer, rang for joy.

Not only that; but the village, light-headed with famine, fire, and bell-ringing, and bethinking itself that Monsieur Gabelle had to do with the collection of rent and taxes—though it was but a small instalment of taxes, and no rent at all, that Gabelle had got in those latter days—became impatient for an interview with him, and, surrounding his house, summoned him to come forth for personal conference. Whereupon, Monsieur Gabelle did heavily bar his door, and retire to hold counsel with himself. The result of that conference was, that Gabelle again withdrew himself to his house-top behind his stack of chimneys; this time resolved, if his door were broken in (he was a small Southern man of retaliative temperament), to pitch himself head foremost over the parapet, and crush a man or two below.

Probably, Monsieur Gabelle passed a long night up there, with the distant château for fire and candle, and the beating at his door, combined with the joy-ringing, for music; not to mention his having an ill-omened lamp slung across the road before his posting-house gate, which the village showed a lively inclination to displace in his favour. A trying suspense, to be passing a whole summer night on the brink of the black ocean, ready to take that plunge into it upon which Monsieur Gabelle had resolved! But, the friendly dawn appearing at last, and the rush-candles of the village guttering out, the people happily dispersed, and Monsieur Gabelle came down bringing his life with him for that while.

Within a hundred miles, and in the light of other fires, there were other functionaries less fortunate, that night and other nights, whom the rising sun found hanging across once-peaceful streets, where they had been born and bred; also, there were other villagers and townspeople less fortunate than the mender of roads and his fellows, upon whom the functionaries and soldiery turned with success, and whom they strung up in their turn. But, the fierce figures were steadily wending East, West, North, and South, be that as it would; and whosoever hung, fire burned. The altitude of the gallows that would turn the water and quench it, no functionary, by any stretch of mathematics, was able to calculate successfully.

CHAPTER XXIV

DRAWN TO THE LOADSTONE ROCK

In such risings of fire and risings of sea—the firm earth shaken by the rushes of an angry ocean which had now no ebb, but was always on the flow, higher and higher, to the terror and wonder of the beholders on the shore—three years of tempest were consumed. Three more birthdays of little Lucie had been woven by the golden thread into the peaceful tissue of the life of her home.

Many a night and many a day had its inmates listened to the echoes in the corner, with hearts that failed them when they heard the thronging feet. For, the footsteps had become to their minds as the footsteps of a people, tumultuous under a red flag, and with their country declared in danger, changed into wild beasts, by terrible enchantment long persisted in.

Monseigneur, as a class, had dissociated himself from the phenomenon of his not being appreciated: of his being so little wanted in France, as to incur considerable danger of receiving his dismissal from it, and this life together. Like the fabled rustic who raised the Devil with infinite pains, and was so terrified at the sight of him that he could ask the Enemy no question, but immediately fled; so, Monseigneur, after boldly reading the Lord's Prayer backwards for a great number of years, and performing many other potent spells for compelling the Evil One, no sooner beheld him in his terrors than he took to his noble heels.

The shining Bull's Eye of the Court was gone, or it would have been the mark for a hurricane of national bullets. It had never been a good eye to see with—had long had the mote in it of Lucifer's pride, Sardanapalus's luxury, and a mole's blindness—but it had dropped out and was gone. The Court, from that exclusive inner circle to its outermost rotten ring of intrigue, corruption, and dissimulation, was all gone together. Royalty was gone; had been besieged in its Palace and "suspended," when the last tidings came over.

The August of the year one thousand seven hundred and ninety-two was come, and Monseigneur was by this time scattered far and wide.

As was natural, the head-quarters and great gathering-place of Monseigneur, in London, was Tellson's Bank. Spirits are supposed to haunt the places where their bodies most resorted, and Monseigneur without a guinea haunted the spot where his guineas used to be. Moreover, it was the spot to which such French intelligence as was most to be relied upon, came quickest. Again: Tellson's was a muni-

ficent house, and extended great liberality to old customers who had fallen from their high estate. Again: those nobles who had seen the coming storm in time, and anticipating plunder or confiscation, had made provident remittances to Tellson's, were always to be heard of there by their needy brethren. To which it must be added that every new-comer from France reported himself and his tidings at Tellson's, almost as a matter of course. For such variety of reasons, Tellson's was at that time, as to French intelligence, a kind of High Exchange; and this was so well known to the public, and the inquiries made there were in consequence so numerous, that Tellson's sometimes wrote the latest news out in a line or so and posted it in the Bank windows, for all who ran through Temple Bar to read.

On a steaming, misty afternoon, Mr. Lorry sat at his desk, and Charles Darnay stood leaning on it, talking with him in a low voice. The penitential den once set apart for interviews with the House, was now the news-Exchange, and was filled to overflowing. It was within half an hour or so of the time of closing.

"But, although you are the youngest man that ever lived," said Charles Darnay, rather hesitating, "I must still suggest to you——"

" I understand. That I am too old?" said Mr. Lorry.

"Unsettled weather, a long journey, uncertain means of travelling, a disorganised country, a city that may not be even safe for you."

"My dear Charles," said Mr. Lorry, with cheerful confidence, "you touch some of the reasons for my going: not for my staying away. It is safe enough for me; nobody will care to interfere with an old fellow of hard upon fourscore when there are so many people there much better worth interfering with. As to its being a disorganised city, if it were not a disorganised city there would be no occasion to send somebody from our House here to our House there, who knows the city and the business, of old, and is in Tellson's confidence. As to the uncertain travelling, the long journey, and the winter weather, if I were not prepared to submit myself to a few inconveniences for the sake of Tellson's, after all these years, who ought to be?"

"I wish I were going myself," said Charles Darney, somewhat restlessly, and like one thinking aloud.

"Indeed! You are a pretty fellow to object and advise!" exclaimed Mr. Lorry. "You wish you were going yourself! And you a Frenchman born? You are a wise counsellor."

"My dear Mr. Lorry, it is because I am a Frenchman born, that the thought (which I did not mean to utter here, however) has passed through my mind often. One cannot help thinking, having had some sympathy for the miserable people, and having abandoned something to them," he spoke here in his former thoughtful manner, "that one might be listened to, and might have the power to persuade

to some restraint. Only last night, after you had left us, when I was talking to Lucie——"

"When you were talking to Lucie," Mr. Lorry repeated. "Yes. I wonder you are not ashamed to mention the name of Lucie! Wishing you were going to France at this time of day!"

"However, I am not going," said Charles Darnay, with a smile "It is more to the purpose that you say you are."

"And I am, in plain reality. The truth is, my dear Charles," Mr. Lorry glanced at the distant House, and lowered his voice, "you can have no conception of the difficulty with which our business is transacted, and of the peril in which our books and papers over yonder are involved. The Lord above knows what the compromising consequences would be to numbers of people, if some of our documents were seized or destroyed; and they might be, at any time, you know, for who can say that Paris is not set a-fire to-day, or sacked to-morrow! Now, a judicious selection from these with the least possible delay, and the burying of them, or otherwise getting of them out of harm's way, is within the power (without loss of precious time) of scarcely any one but myself, if any one. And shall I hang back, when Tellson's knows this and says this—Tellson's whose bread I have eaten these sixty years—because I am a little stiff about the joints? Why, I am a boy, sir, to half a dozen old codgers here!"

"How I admire the gallantry of your youthful spirit, Mr. Lorry."

"Tut! Nonsense, sir!—And, my dear Charles," said Mr. Lorry, glancing at the House again, "you are to remember, that getting things out of Paris at this present time, no matter what things, is next to an impossibility. Papers and precious matters were this very day brought to us here (I speak in strict confidence; it is not business-like to whisper it, even to you), by the strangest bearers you can imagine, every one of whom had his head hanging on by a single hair as he passed the Barriers. At another time, our parcels would come and go, as easily as in business-like Old England; but now, everything is stopped."

"And do you really go to-night?"

"I really go to-night, for the case has become too pressing to admit of delay."

"And do you take no one with you?"

"All sorts of people have been proposed to me, but I will have nothing to say to any of them. I intend to take Jerry. Jerry has been my body-guard on Sunday nights for a long time past, and I am used to him. Nobody will suspect Jerry of being anything but an English bull-dog, or of having any design in his head but to fly at anybody who touches his master."

"I must say again that I heartily admire your gallantry and youthfulness."

"I must say again, nonsense, nonsense! When I have executed this little commission, I shall, perhaps, accept Tellson's proposal to retire and live at my ease. Time enough, then, to think about growing old."

This dialogue had taken place at Mr. Lorry's usual desk, with Monseigneur swarming within a yard or two of it, boastful of what he would do to avenge himself on the rascal-people before long. It was too much the way of Monseigneur under his reverses as a refugee, and it was much too much the way of native British orthodoxy, to talk of this terrible Revolution as if it were the one only harvest ever known under the skies that had not been sown—as if nothing had ever been done, or omitted to be done, that had led to it—as if observers of the wretched millions in France, and of the misused and perverted resources that should have made them prosperous, had not seen it inevitably coming, years before, and had not in plain words recorded what they saw. Such vapouring, combined with the extravagant plots of Monseigneur for the restoration of a state of things that had utterly exhausted itself, and worn out Heaven and earth as well as itself, was hard to be endured without some remonstrance by any sane man who knew the truth. And it was such vapouring all about his ears, like a troublesome confusion of blood in his own head, added to a latent uneasiness in his mind, which had already made Charles Darnay restless, and which still kept him so.

Among the talkers, was Stryver, of the King's Bench Bar, far on his way to state promotion, and, therefore, loud on the theme: broaching to Monseigneur, his devices for blowing the people up and exterminating them from the face of the earth, and doing without them: and for accomplishing many similar objects akin in their nature to the abolition of eagles by sprinkling salt on the tails of the race. Him, Darnay heard with a particular feeling of objection; and Darnay stood divided between going away that he might hear no more, and remaining to interpose his word, when the thing that was to be, went on to shape itself out.

The House approached Mr. Lorry, and laying a soiled and unopened letter before him, asked if he had yet discovered any traces of the person to whom it was addressed? The House laid the letter down so close to Darnay that he saw the direction—the more quickly because it was his own right name. The address, turned into English, ran:

"Very pressing. To Monsieur heretofore the Marquis St. Evrémonde, of France. Confided to the cares of Messrs. Tellson and Co., Bankers, London, England."

On the marriage morning, Dr. Manette had made it his one urgent and express request to Charles Darney, that the secret of this name should be—unless he, the Doctor, dissolved the obligation—kept inviolate between them. Nobody else knew it to be his name; his own wife had no suspicion of the fact; Mr. Lorry could have none.

"No," said Mr. Lorry, in reply to the House; "I have referred it, I think, to everybody now here, and no one can tell me where this gentleman is to be found."

The hands of the clock verging upon the hour of closing the Bank, there was a general set of the current of talkers past Mr. Lorry's desk. He held the letter out inquiringly; and Monseigneur looked at it, in the person of this plotting and indignant refugee; and Monseigneur looked at it, in the person of that plotting and indignant refugee; and This, That, and The Other, all had something disparaging to say, in French or in English, concerning the Marquis who was not to be found.

"Nephew, I believe—but in any case degenerate successor—of the polished Marquis who was murdered," said one. "Happy to say, I never knew him."

"A craven who abandoned his post," said another—this Monseigneur had been got out of Paris, legs uppermost and half suffocated in a load of hay—"some years ago."

"Infected with the new doctrines," said a third, eyeing the direction through his glass in passing; "set himself in opposition to the last Marquis, abandoned the estates when he inherited them, and left them to the ruffian herd. They will recompense him now, I hope, as he deserves."

"Hey?" cried the blatant Stryver. "Did he though? Is that the sort of fellow? Let us look at his infamous name. D—n the fellow!"

Darnay, unable to restrain himself any longer, touched Mr. Stryver on the shoulder, and said:

"I know the fellow."

"Do you, by Jupiter?" said Stryver. "I am sorry for it."

"Why?"

"Why, Mr. Darnay? D'ye hear what he did? Don't ask, why, in these times."

"But I do ask why?"

"Then I tell you again, Mr. Darnay, I am sorry for it. I am sorry to hear you putting any such extraordinary questions. Here is a fellow, who, infected by the most pestilent and blasphemous code of devilry that ever was known, abandoned his property to the vilest scum of the earth that ever did murder by wholesale, and you ask me why I am sorry that a man who instructs youth knows him? Well, but I'll answer you. I am sorry because I believe there is contamina-

tion in such a scoundrel. That's why."

Mindful of the secret, Darnay with great difficulty checked himself, and said: "You may not understand the gentleman."

"I understand how to put *you* in a corner, Mr. Darnay," said Bully Stryver, "and I'll do it. If this fellow is a gentleman, I *don't* understand him. You may tell him so, with my compliments. You may also tell him, from me, that after abandoning his worldly goods and position to this butchery mob, I wonder he is not at the head of them. But, no, gentlemen," said Stryver, looking all round, and snapping his fingers, "I know something of human nature, and I tell you that you'll never find a fellow like this fellow, trusting himself to the mercies of such precious *protégés*. No, gentlemen; he'll always show 'em a clean pair of heels very early in the scuffle, and sneak away."

With those words, and a final snap of his fingers, Mr. Stryver shouldered himself into Fleet-street, amidst the general approbation of his hearers. Mr. Lorry and Charles Darnay were left alone at the desk, in the general departure from the Bank.

"Will you take charge of the letter?" said Mr. Lorry. "You know where to deliver it?"

"I do."

"Will you undertake to explain, that we suppose it to have been addressed here, on the chance of our knowing where to forward it, and that it has been here some time?"

"I will do so. Do you start for Paris from here?"

"From here, at eight."

"I will come back, to see you off."

Very ill at ease with himself, and with Stryver and most other men, Darnay made the best of his way into the quiet of the Temple, opened the letter, and read it. These were its contents:

"Prison of the Abbaye, Paris.
"*June* 21, 1792.

"Monsieur heretofore the Marquis.

"After having long been in danger of my life at the hands of the village, I have been seized, with great violence and indignity, and brought a long journey on foot to Paris. On the road I have suffered a great deal. Nor is that all; my house has been destroyed—razed to the ground.

"The crime for which I am imprisoned, Monsieur heretofore the Marquis, and for which I shall be summoned before the tribunal, and shall lose my life (without your so generous help), is, they tell me, treason against the majesty of the people, in that I have acted against them for an emigrant. It is in vain I represent that I have acted for them, and not against, according to your commands. It is

in vain I represent that, before the sequestration of emigrant property, I had remitted the imposts they had ceased to pay; that I had collected no rent; that I had recourse to no process. The only response is, that I have acted for an emigrant, and where is that emigrant?

"Ah! most gracious Monsieur heretofore the Marquis, where is that emigrant? I cry in my sleep where is he? I demand of Heaven, will he not come to deliver me? No answer. Ah Monsieur heretofore the Marquis, I send my desolate cry across the sea, hoping it may perhaps reach your ears through the great bank of Tilson known at Paris!

"For the love of Heaven, of justice, of generosity, of the honour of your noble name, I supplicate you, Monsieur heretofore the Marquis, to succour and release me. My fault is, that I have been true to you. Oh Monsieur heretofore the Marquis, I pray you be you true to me!

"From this prison here of horror, whence I every hour tend nearer and nearer to destruction, I send you, Monsieur heretofore the Marquis, the assurance of my dolorous and unhappy service.

"Your afflicted,

"Gabelle."

The latent uneasiness in Darnay's mind was roused to vigorous life by this letter. The peril of an old servant and a good one, whose only crime was fidelity to himself and his family, stared him so reproachfully in the face, that, as he walked to and fro in the Temple considering what to do, he almost hid his face from the passers-by.

He knew very well, that in his horror of the deed which had culminated the bad deeds and bad reputation of the old family house, in his resentful suspicions of his uncle, and in the aversion with which his conscience regarded the crumbling fabric that he was supposed to uphold, he had acted imperfectly. He knew very well, that in his love for Lucie, his renunciation of his social place, though by no means new to his own mind, had been hurried and incomplete. He knew that he ought to have systematically worked it out and supervised it, and that he had meant to do it, and that it had never been done.

The happiness of his own chosen English home, the necessity of being always actively employed, the swift changes and troubles of the time which had followed on one another so fast, that the events of this week annihilated the immature plans of last week, and the events of the week following made all new again; he knew very well, that to the force of these circumstances he had yielded:—not without disquiet, but still without continuous and accumulating resistance. That he had watched the times for a time of action, and that they had shifted and struggled until the time had gone by, and the

nobility were trooping from France by every highway and byway, and their property was in course of confiscation and destruction, and their very names were blotting out, was as well known to himself as it could be to any new authority in France that might impeach him for it.

But, he had oppressed no man, he had imprisoned no man; he was so far from having harshly exacted payment of his dues, that he had relinquished them of his own will, thrown himself on a world with no favour in it, won his own private place there, and earned his own bread. Monsieur Gabelle had held the impoverished and involved estate on written instructions to spare the people, to give them what little there was to give—such fuel as the heavy creditors would let them have in the winter, and such produce as could be saved from the same grip in the summer—and no doubt he had put the fact in plea and proof, for his own safety, so that it could not but appear now.

This favoured the desperate resolution Charles Darnay had begun to make, that he would go to Paris.

Yes. Like the mariner in the old story, the winds and streams had driven him within the influence of the Loadstone Rock, and it was drawing him to itself, and he must go. Everything that arose before his mind drifted him on, faster and faster, more and more steadily, to the terrible attraction. His latent uneasiness had been, that bad aims were being worked out in his own unhappy land by bad instruments, and that he who could not fail to know that he was better than they, was not there, trying to do something to stay bloodshed, and assert the claims of mercy and humanity. With this uneasiness half stifled, and half reproaching him, he had been brought to the pointed comparison of himself with the brave old gentleman in whom duty was so strong; upon that comparison (injurious to himself) had instantly followed the sneers of Monseigneur, which had stung him bitterly, and those of Stryver, which above all were coarse and galling, for old reasons. Upon those, had followed Gabelle's letter: the appeal of an innocent prisoner, in danger of death, to his justice, honour, and good name.

His resolution was made. He must go to Paris.

Yes. The Loadstone Rock was drawing him, and he must sail on, until he struck. He knew of no rock; he saw hardly any danger. The intention with which he had done what he had done, even although he had left it incomplete, presented it before him in an aspect that would be gratefully acknowledged in France on his presenting himself to assert it. Then, that glorious vision of doing good, which is so often the sanguine mirage of so many good minds, arose before him, and he even saw himself in the illusion with some influence to

guide this raging Revolution that was running so fearfully wild.

As he walked to and fro with his resolution made, he considered that neither Lucie nor her father must know of it until he was gone. Lucie should be spared the pain of separation; and her father, always reluctant to turn his thoughts towards the dangerous ground of old, should come to the knowledge of the step, as a step taken, and not in the balance of suspense and doubt. How much of the incompleteness of his situation was referable to her father, through the painful anxiety to avoid reviving old associations of France in his mind, he did not discuss with himself. But, that circumstance too, had had its influence in his course.

He walked to and fro, with thoughts very busy, until it was time to return to Tellson's and take leave of Mr. Lorry. As soon as he arrived in Paris he would present himself to this old friend, but he must say nothing of his intention now.

A carriage with post-horses was ready at the Bank door, and Jerry was booted and equipped.

"I have delivered that letter," said Charles Darnay to Mr. Lorry. "I would not consent to your being charged with any written answer, but perhaps you will take a verbal one?"

"That I will, and readily," said Mr. Lorry, "if it is not dangerous."

"Not at all. Though it is to a prisoner in the Abbaye."

"What is his name?" said Mr. Lorry, with his open pocket-book in his hand.

"Gabelle."

"Gabelle. And what is the message to the unfortunate Gabelle in prison?"

"Simply, 'that he had received the letter, and will come.' "

"Any time mentioned?"

"He will start upon his journey to-morrow night."

"Any person mentioned?"

"No."

He helped Mr. Lorry to wrap himself in a number of coats and cloaks, and went out with him from the warm atmosphere of the old Bank, into the misty air of Fleet-street. "My love to Lucie, and to little Lucie," said Mr. Lorry at parting, "and take precious care of them till I come back." Charles Darnay shook his head and doubtfully smiled, as the carriage rolled away.

That night—it was the fourteenth of August—he sat up late, and wrote two fervent letters; one was to Lucie, explaining the strong obligation he was under to go to Paris, and showing her, at length, the reasons that he had, for feeling confident that he could become involved in no personal danger there; the other was to the Doctor, confiding Lucie and their dear child to his care, and dwelling on the

same topics with the strongest assurances. To both, he wrote that he would despatch letters in proof of his safety, immediately after his arrival.

It was a hard day, that day of being among them, with the first reservation of their joint lives on his mind. It was a hard matter to preserve the innocent deceit of which they were profoundly unsuspicious. But, an affectionate glance at his wife, so happy and busy, made him resolute not to tell her what impended (he had been half moved to do it, so strange it was to him to act in anything without her quiet aid), and the day passed quickly away. Early in the evening he embraced her, and her scarcely less dear namesake, pretending that he would return by-and-by (an imaginary engagement took him out, and he had secreted a valise of clothes ready), and so he emerged into the heavy mist of the heavy streets, with a heavier heart.

The unseen force was drawing him fast to itself, now, and all the tides and winds were setting straight and strong towards it. He left his two letters with a trusty porter, to be delivered half an hour before midnight, and no sooner; took horse for Dover; and began his journey. "For the love of Heaven, of justice, of generosity, of the honour of your noble name!" was the poor prisoner's cry with which he strengthened his sinking heart, as he left all that was dear on earth behind him, and floated away for the Loadstone Rock.

THE END OF THE SECOND BOOK

BOOK THE THIRD. THE TRACK OF A STORM

CHAPTER I

IN SECRET

THE traveller fared slowly on his way, who fared towards Paris from England in the autumn of the year one thousand seven hundred and ninety-two. More than enough of bad roads, bad equipages, and bad horses, he would have encountered to delay him, though the fallen and unfortunate King of France had been upon his throne in all his glory; but, the changed times were fraught with other obstacles than these. Every town-gate and village taxing-house had its band of citizen patriots, with their national muskets in a most explosive state of readiness, who stopped all comers and goers, cross-questioned them, inspected their papers, looked for their names in lists of their own, turned them back, or sent them on, or stopped them and laid them in hold, as their capricious judgment or fancy deemed best for the dawning Republic One and Invisible, of Liberty, Equality, Fraternity, or Death.

A very few French leagues of his journey were accomplished, when Charles Darnay began to perceive that for him along these country roads there was no hope of return until he should have been declared a good citizen of Paris. Whatever might befall now, he must on to his journey's end. Not a mean village closed upon him, not a common barrier dropped across the road behind him, but he knew it to be another iron door in the series that was barred between him and England. The universal watchfulness so encompassed him, that if he had been taken in a net, or were being forwarded to his destination in a cage, he could not have felt his freedom more completely gone.

This universal watchfulness not only stopped him on the highway twenty times in a stage, but retarded his progress twenty times in a day, by riding after him and taking him back, riding before him and stopping him by anticipation, riding with him and keeping him in charge. He had been days upon his journey in France alone, when he went to bed tired out, in a little town on the high road, still a long way from Paris.

Nothing but the production of the afflicted Gabelle's letter from his prison of the Abbaye would have got him on so far. His difficulty at

the guard-house in this small place had been such, that he felt his journey to have come to a crisis. And he was, therefore, as little surprised as a man could be, to find himself awakened at the small inn to which he had been remitted until morning, in the middle of the night.

Awakened by a timid local functionary and three armed patriots in rough red caps and with pipes in their mouths, who sat down on the bed.

"Emigrant," said the functionary, "I am going to send you on to Paris, under an escort."

"Citizen, I desire nothing more than to get to Paris, though I could dispense with the escort."

"Silence!" growled a red-cap, striking at the coverlet with the butt-end of his musket. "Peace, aristocrat!"

"It is as the good patriot says," observed the timid functionary. "You are an aristocrat, and must have an escort—and must pay for it."

"I have no choice," said Charles Darnay.

"Choice! Listen to him!" cried the same scowling red-cap. "As if it was not a favour to be protected from the lamp-iron!"

"It is always as the good patriot says," observed the functionary. "Rise and dress yourself, emigrant."

Darnay complied, and was taken back to the guard-house, where other patriots in rough red caps were smoking, drinking, and sleeping by a watch-fire. Here he paid a heavy price for his escort, and hence he started with it on the wet, wet roads at three o'clock in the morning.

The escort were two mounted patriots in red caps and tricoloured cockades, armed with national muskets and sabres, who rode one on either side of him. The escorted governed his own horse, but a loose line was attached to his bridle, the end of which one of the patriots kept girded round his wrist. In this state they set forth with the sharp rain driving in their faces: clattering at a heavy dragoon trot over the uneven town pavement, and out upon the more-deep roads. In this state they traversed without change, except of horses and pace, all the mire-deep leagues that lay between them and the capital.

They travelled in the night, halting an hour or two after daybreak, and lying by until the twilight fell. The escort were so wretchedly clothed, that they twisted straw round their bare legs, and thatched their ragged shoulders to keep the wet off. Apart from the personal discomfort of being so attended, and apart from such considerations of present danger as arose from one of the patriots being chronically drunk and carrying his musket very recklessly, Charles Darnay did not allow the restraint that was laid upon him to awaken any serious

fears in his breast; for, he reasoned with himself that it could have no reference to the merits of an individual case that was not yet stated, and of representations, confirmable by the prisoner in the Abbaye, that were not yet made.

But when they came to the town of Beauvais—which they did at eventide, when the streets were filled with people—he could not conceal from himself that the aspect of affairs was very alarming. An ominous crowd gathered to see him dismount at the posting-yard, and many voices called out loudly, "Down with the emigrant!"

He stopped in the act of swinging himself out of his saddle, and, resuming it as his safest place, said:

"Emigrant, my friends! Do you not see me here, in France, of my own will?"

"You are a cursed emigrant," cried a farrier, making at him in a furious manner through the press, hammer in hand; "and you are a cursed aristocrat!"

The postmaster interposed himself between this man and the rider's bridle (at which he was evidently making), and soothingly said, "Let him be; let him be! He will be judged at Paris."

"Judged!" repeated the farrier, swinging his hammer. "Ay! and condemned as a traitor." At this the crowd roared approval.

Checking the postmaster, who was for turning his horse's head to the yard, (the drunken patriot sat composedly in his saddle looking on, with the line round his wrist), Darnay said, as soon as he could make his voice heard:

"Friends, you deceive yourselves, or you are deceived. I am not a traitor."

"He lies!" cried the smith. "He is a traitor since the decree. His life is forfeit to the people. His cursed life is not his own!"

At the instant when Darnay saw a rush in the eyes of the crowd, which another instant would have brought upon him, the postmaster turned his horse into the yard, the escort rode in close upon his horse's flanks, and the postmaster shut and barred the crazy double gates. The farrier struck a blow upon them with his hammer, and the crowd groaned; but, no more was done.

"What is this decree that the smith spoke of?" Darnay asked the postmaster, when he had thanked him, and stood beside him in the yard.

"Truly, a decree for selling the property of emigrants."

"When passed?"

"On the fourteenth."

"The day I left England!"

"Everybody says it is but one of several, and that there will be others—if there are not already—banishing all emigrants, and con-

demning all to death who return. That is what he meant when he said your life was not your own."

"But there are no such decrees yet?"

"What do I know!" said the postmaster, shrugging his shoulders; "there may be, or there will be. It is all the same. What would you have?"

They rested on some straw in a loft until the middle of the night, and then rode forward again when all the town was asleep. Among the many wild changes observable on familiar things which made this wild ride unreal, not the least was the seeming rarity of sleep. After long and lonely spurring over dreary roads, they would come to a cluster of poor cottages, not steeped in darkness, but all glittering with lights, and would find the people, in a ghostly manner in the dead of the night, circling hand in hand round a shrivelled tree of Liberty, or all drawn up together singing a Liberty song. Happily, however, there was sleep in Beauvais that night to help them out of it, and they passed on once more into solitude and loneliness: jingling through the untimely cold and wet, among impoverished fields that had yielded no fruits of the earth that year, diversified by the blackened remains of burnt houses, and by the sudden emergence from ambuscade, and sharp reining up across their way, of patriot patrols on the watch on all the roads.

Daylight at last found them before the wall of Paris. The barrier was closed and strongly guarded when they rode up to it.

"Where are the papers of this prisoner?" demanded a resolute-looking man in authority, who was summoned out by the guard.

Naturally struck by the disagreeable word, Charles Darnay requested the speaker to take notice that he was a free traveller and French citizen, in charge of an escort which the disturbed state of the country had imposed upon him, and which he had paid for.

"Where," repeated the same personage, without taking any heed of him whatever, "are the papers of this prisoner?"

The drunken patriot had them in his cap, and produced them. Casting his eyes over Gabelle's letter, the same personage in authority showed some disorder and surprise, and looked at Darnay with a close attention.

He left escort and escorted without saying a word, however, and went into the guard-room; meanwhile, they sat upon their horses outside the gate. Looking about him while in this state of suspense, Charles Darnay observed that the gate was held by a mixed guard of soldiers and patriots, the latter far outnumbering the former; and that while ingress into the city for peasants' carts bringing in supplies and for similar traffic and traffickers, was easy enough, egress, even for the homeliest people, was very difficult. A numerous medley of

men and women, not to mention beasts and vehicles of various sorts, was waiting to issue forth; but, the previous identification was so strict, that they filtered through the barrier very slowly. Some of these people knew their turn for examination to be so far off, that they lay down on the ground to sleep or smoke, while others talked together, or loitered about. The red cap and tricolour cockade were universal, both among men and women.

When he had sat in his saddle some half-hour, taking note of these things, Darnay found himself confronted by the same man in authority, who directed the guard to open the barrier. Then he delivered to the escort, drunk and sober, a receipt for the escorted, and requested him to dismount. He did so, and the two patriots, leading his tired horse, turned and rode away without entering the city.

He accompanied his conductor into a guard-room, smelling of common wine and tobacco, where certain soldiers and patriots, asleep and awake, drunk and sober, and in various neutral states between sleeping and waking, drunkenness and sobriety, were standing and lying about. The light in the guard-house, half derived from the waning oil-lamps of the night, and half from the overcast day, was in a correspondingly uncertain condition. Some registers were lying open on the desk, and an officer of a coarse, dark aspect, presided over these.

"Citizen Defarge," said he to Darnay's conductor, as he took a slip of paper to write on. "Is this the emigrant Evrémonde?"

"This is the man."

"Your age, Evrémonde?"

"Thirty-seven."

"Married, Evrémonde?"

"Yes."

"Where married?"

"In England."

"Without doubt. Where is your wife, Evrémonde?"

"In England."

"Without doubt. You are consigned, Evrémonde, to the prison of La Force."

"Just Heaven!" exclaimed Darnay. "Under what law, and for what offence?"

The officer looked up from his slip of paper for a moment.

'We have new laws, Evrémonde, and new offences, since you were he're." He said it with a hard smile, and went on writing.

"I entreat you to observe that I have come here voluntarily, in response to that written appeal of a fellow-countryman which lies before you. I demand no more than the opportunity to do so without delay. Is not that my right?"

Before the Prison Tribunal.

"Emigrants have no rights, Evrémonde," was the stolid reply. The officer wrote until he had finished, read over to himself what he had written, sanded it, and handed it to Defarge, with the words "In secret."

Defarge motioned with the paper to the prisoner that he must accompany him. The prisoner obeyed, and a guard of two armed patriots attended them.

"Is it you," said Defarge, in a low voice, as they went down the guard-house steps and turned into Paris, "who married the daughter of Doctor Manette, once a prisoner in the Bastille that is no more?"

"Yes," replied Darnay, looking at him with surprise.

" My name is Defarge, and I keep a wine-shop in the Quarter Saint Antoine. Possibly you have heard of me."

"My wife came to your house to reclaim her father? Yes!"

The word "wife" seemed to serve as a gloomy reminder to Defarge, to say with sudden impatience, "In the name of that sharp female newly-born, and called La Guillotine, why did you come to France?"

"You heard me say why, a minute ago. Do you not believe it is the truth?"

"A bad truth for you," said Defarge, speaking with knitted brows, and looking straight before him.

"Indeed I am lost here. All here is so unprecedented, so changed, so sudden and unfair, that I am absolutely lost. Will you render me a little help?"

"None." Defarge spoke, always looking straight before him.

"Will you answer me a single question?"

"Perhaps. According to its nature. You can say what it is."

"In this prison that I am going to so unjustly, shall I have some free communication with the world outside?"

"You will see."

"I am not to be buried there, prejudged, and without any means of presenting my case?"

"You will see. But, what then? Other people have been similarly buried in worse prisons, before now."

"But never by me, Citizen Defarge."

Defarge glanced darkly at him for answer, and walked on in a steady and set silence. The deeper he sank into this silence, the fainter hope there was—or so Darnay thought—of his softening in any slight degree. He, therefore, made haste to say:

"It is of the utmost importance to me (you know, Citizen, even better than I, of how much importance), that I should be able to communicate to Mr. Lorry of Tellson's Bank, an English gentleman who is now in Paris, the simple fact, without comment, that I have

been thrown into the prison of La Force. Will you cause that to be done for me?"

"I will do," Defarge doggedly rejoined, "nothing for you. My duty is to my country and the People. I am the sworn servant of both, against you. I will do nothing for you."

Charles Darnay felt it hopeless to entreat him further, and his pride was touched besides. As they walked on in silence, he could not but see how used the people were to the spectacle of prisoners passing along the streets. The very children scarcely noticed him. A few passers turned their heads, and a few shook their fingers at him as an aristocrat; otherwise, that a man in good clothes should be going to prison, was no more remarkable than that a labourer in working clothes should be going to work. In one narrow, dark, and dirty street through which they passed, an excited orator, mounted on a stool, was addressing an excited audience on the crimes against the people, of the king and the royal family. The few words that he caught from this man's lips, first made it known to Charles Darnay that the king was in prison, and that the foreign ambassadors had one and all left Paris. On the road (except at Beauvais) he had heard absolutely nothing. The escort and the universal watchfulness had completely isolated him.

That he had fallen among far greater dangers than those which had developed themselves when he left England, he of course knew now. That perils had thickened about him fast, and might thicken faster and faster yet, he of course knew now. He could not but admit to himself that he might not have made this journey, if he could have foreseen the events of a few days. And yet his misgivings were not so dark as, imagined by the light of this later time, they would appear. Troubled as the future was, it was the unknown future, and in its obscurity there was ignorant hope. The horrible massacre, days and nights long, which, within a few rounds of the clock, was to set a great mark of blood upon the blessed garnering time of harvest, was as far out of his knowledge as if it had been a hundred thousand years away. The "sharp female newly-born, and called La Guillotine," was hardly known to him, or to the generality of people, by name. The frightful deeds that were to be soon done, were probably unimagined at that time in the brains of the doers. How could they have a place in the shadowy conceptions of a gentle mind?

Of unjust treatment in detention and hardship, and in cruel separation from his wife and child, he foreshadowed the likelihood, or the certainty; but, beyond this, he dreaded nothing distinctly. With this on his mind, which was enough to carry into a dreary prison court-yard, he arrived at the prison of La Force.

A man with a bloated face opened the strong wicket, to whom

Defarge presented "The Emigrant Evrémonde."

"What the Devil! How many more of them!" exclaimed the man with the bloated face.

Defarge took his receipt without noticing the exclamation, and withdrew, with his two fellow-patriots.

"What the Devil, I say again!" exclaimed the gaoler, left with his wife. "How many more!"

The gaoler's wife, being provided with no answer to the question, merely replied, "One must have patience, my dear!" Three turnkeys who entered responsive to a bell she rang, echoed the sentiment, and one added, "For the love of Liberty;" which sounded in that place like an inappropriate conclusion.

The prison of La Force was a gloomy prison, dark and filthy, and with a horrible smell of foul sleep in it. Extraordinary how soon the noisome flavour of imprisoned sleep, becomes manifest in all such places that are ill cared for!

"In secret, too," grumbled the gaoler, looking at the written paper. "As if I was not already full to bursting!"

He stuck the paper on a file, in an ill-humour, and Charles Darnay awaited his further pleasure for half an hour: sometimes, pacing to and fro in the strong arched room: sometimes, resting on a stone seat: in either case detained to be imprinted on the memory of the chief and his subordinates.

"Come!" said the chief, at length taking up his keys, "come with me, emigrant."

Through the dismal prison twilight, his new charge accompanied him by corridor and staircase, many doors clanging and locking behind them, until they came into a large, low, vaulted chamber, crowded with prisoners of both sexes. The women were seated at a long table, reading and writing, knitting, sewing, and embroidering; the men were for the most part standing behind their chairs, or lingering up and down the room.

In the instinctive association of prisoners with shameful crime and disgrace, the new-comer recoiled from this company. But the crowning unreality of his long unreal ride, was, their all at once rising to receive him, with every refinement of manner known to the time, and with all the engaging graces and courtesies of life.

So strangely clouded were these refinements by the prison manners and gloom, so spectral did they become in the inappropriate squalor and misery through which they were seen, that Charles Darnay seemed to stand in a company of the dead. Ghosts all! The ghost of beauty, the ghost of stateliness, the ghost of elegance, the ghost of pride, the ghost of frivolity, the ghost of wit, the ghost of youth, the ghost of age, all waiting their dismissal from the desolate shore, all

turning on him eyes that were changed by the death they had died in coming there.

It struck him motionless. The gaoler standing at his side, and the other gaolers moving about, who would have been well enough as to appearance in the ordinary exercise of their functions, looked so extravagantly coarse contrasted with sorrowing mothers and blooming daughters who were there—with the apparitions of the coquette, the young beauty, and the mature woman delicately bred—that the inversion of all experience and likelihood which the scene of shadows presented, was heightened to its utmost. Surely, ghosts all. Surely, the long unreal ride some progress of disease that had brought him to these gloomy shades!

"In the name of the assembled companions in misfortune," said a gentleman of courtly appearance and address, coming forward, "I have the honour of giving you welcome to La Force, and of condoling with you on the calamity that has brought you among us. May it soon terminate happily! It would be an impertinence elsewhere, but it is not so here, to ask your name and condition?"

Charles Darnay roused himself, and gave the required information, in words as suitable as he could find.

"But I hope," said the gentleman, following the chief gaoler with his eyes, who moved across the room, "that you are not in secret?"

"I do not understand the meaning of the term, but I have heard them say so."

"Ah, what a pity! We so much regret it! But take courage; several members of our society have been in secret, at first, and it has lasted but a short time." Then he added, raising his voice, "I grieve to inform the society—in secret."

There was a murmur of commiseration as Charles Darnay crossed the room to a grated door where the gaoler awaited him, and many voices—among which, the soft and compassionate voices of women were conspicuous—gave him good wishes and encouragement. He turned at the grated door, to render the thanks of his heart; it closed under the gaoler's hand; and the apparitions vanished from his sight for ever.

The wicket opened on a stone staircase, leading upward. When they had ascended forty steps (the prisoner of half an hour already counted them), the gaoler opened a low black door, and they passed into a solitary cell. It struck cold and damp, but was not dark.

"Yours," said the gaoler.

"Why am I confined alone?"

"How do I know!"

"I can buy pen, ink, and paper?"

"Such are not my orders. You will be visited, and can ask then.

At present, you may buy your food, and nothing more."

There were in the cell, a chair, a table, and a straw mattress. As the goaler made a general inspection of these objects, and of the four walls, before going out, a wandering fancy wandered through the mind of the prisoner leaning against the wall opposite to him, that this goaler was so unwholesomely bloated, both in face and person, as to look like a man who had been drowned and filled with water. When the gaoler was gone, he thought in the same wandering way, "Now am I left, as if I were dead." Stopping then, to look down at the mattress, he turned from it with a sick feeling, and thought, "And here in these crawling creatures is the first condition of the body after death."

"Five paces by four and a half, five paces by four and a half, five paces by four and a half." The prisoner walked to and fro in his cell, counting its measurement, and the roar of the city arose like muffled drums with a wild swell of voices added to them. "He made shoes, he made shoes, he made shoes." The prisoner counted the measurement again, and paced faster, to draw his mind with him from that latter repetition. "The ghosts that vanished when the wicket closed. There was one among them, the appearance of a lady dressed in black, who was leaning in the embrasure of a window, and she had a light shining upon her golden hair, and she looked like **** Let us ride on again, for God's sake, through the illuminated villages with the people all awake! **** He made shoes, he made shoes, he made shoes. **** Five paces by four and a half." With such scraps tossing and rolling upward from the depths of his mind, the prisoner walked faster and faster, obstinately counting and counting; and the roar of the city changed to this extent—that it still rolled in like muffled drums, but with the wail of voices that he knew, in the swell that rose above them.

CHAPTER II

THE GRINDSTONE

TELLSON'S BANK, established in the Saint Germain Quarter of Paris, was in a wing of a large house, approached by a court-yard and shut off from the street by a high wall and a strong gate. The house belonged to a great nobleman who had lived in it until he made a flight from the troubles, in his own cook's dress, and got across the borders. A mere beast of the chase flying from hunters, he was still in his metempsychosis no other than the same Monseigneur, the preparation of whose chocolate for whose lips had once occupied three strong

men besides the cook in question.

Monseigneur gone, and the three strong men absolving themselves from the sin of having drawn his high wages, by being more than ready and willing to cut his throat on the altar of the dawning Republic one and indivisible of Liberty, Equality, Fraternity, or Death, Monseigneur's house had been first sequestrated, and then confiscated. For, all things moved so fast, and decree followed decree with that fierce precipitation, that now upon the third night of the autumn month of September, patriot emissaries of the law were in possession of Monseigneur's house, and had marked it with the tricolour, and were drinking brandy in its state apartments.

A place of business in London like Tellson's place of business in Paris, would soon have driven the House out of its mind and into the Gazette. For, what would staid British responsibility and respectability have said to orange-trees in boxes in a Bank court-yard, and even to a Cupid over the counter? Yet such things were. Tellson's had whitewashed the Cupid, but he was still to be seen on the ceiling, in the coolest linen, aiming (as he very often does) at money from morning to night. Bankruptcy must inevitably have come of this young Pagan, in Lombard-street, London, and also of a curtained alcove in the rear of the immortal boy, and also of a looking-glass let into the wall, and also of clerks not at all old, who danced in public on the slightest provocation. Yet, a French Tellson's could get on with these things exceedingly well, and, as long as the times held together, no man had taken fright at them, and drawn out his money.

What money would be drawn out of Tellson's henceforth, and what would lie there, lost and forgotten; what plate and jewels would tarnish in Tellson's hiding-places, while the depositors rusted in prisons, and when they should have violently perished; how many accounts with Tellson's never to be balanced in this world, must be carried over into the next; no man could have said, that night, any more than Mr. Jarvis Lorry could, though he thought heavily of these questions. He sat by a newly-lighted wood fire (the blighted and unfruitful year was prematurely cold), and on his honest and courageous face there was a deeper shade than the pendent lamp could throw, or any object in the room distortedly reflect—a shade of horror.

He occupied rooms in the Bank, in his fidelity to the House of which he had grown to be a part, like strong root-ivy. It chanced that they derived a kind of security from the patriotic occupation of the main building, but the true-hearted old gentleman never calculated about that. All such circumstances were indifferent to him, so that he did his duty. On the opposite side of the court-yard, under a colonnade, was extensive standing for carriages—where, indeed,

some carriages of Monseigneur yet stood. Against two of the pillars were fastened two great flaring flambeaux, and in the light of these, standing out in the open air, was a large grindstone: a roughly mounted thing which appeared to have hurriedly been brought there from some neighbouring smithy, or other workshop. Rising and looking out of window at these harmless objects, Mr. Lorry shivered, and retired to his seat by the fire. He had opened, not only the glass window, but the lattice blind outside it, and he had closed both again, and he shivered through his frame.

From the streets beyond the high wall and the strong gate, there came the usual night hum of the city, with now and then an indescribable ring in it, weird and unearthly, as if some unwonted sounds of a terrible nature were going up to Heaven.

"Thank God," said Mr. Lorry, clasping his hands, "that no one near and dear to me is in this dreadful town to-night. May He have mercy on all who are in danger!"

Soon afterwards, the bell at the great gate sounded, and he thought, "They have come back!" and sat listening. But, there was no loud irruption into the court-yard, as he had expected, and he heard the gate clash again, and all was quiet.

The nervousness and dread that were upon him inspired that vague uneasiness respecting the Bank, which a great change would naturally awaken, with such feelings roused. It was well guarded, and he got up to go among the trusty people who were watching it, when his door suddenly opened, and two figures rushed in, at sight of which he fell back in amazement.

Lucie and her father! Lucie with her arms stretched out to him, and with that old look of earnestness so concentrated and intensified, that it seemed as though it had been stamped upon her face expressly to give force and power to it in this one passage of her life.

"What is this?" cried Mr. Lorry, breathless and confused. "What is the matter? Lucie! Manette! What has happened? What has brought you here? What is it?"

With the look fixed upon him, in her paleness and wildness, she panted out in his arms, imploringly, "O my dear friend! My husband!"

"Your husband, Lucie?"

"Charles."

"What of Charles?"

"Here."

"Here, in Paris?"

"Has been here some days—three or four—I don't know how many—I can't collect my thoughts. An errand of generosity brought him here unknown to us; he was stopped at the barrier, and sent to prison."

The old man uttered an irrepressible cry. Almost at the same moment, the bell of the great gate rang again, and a loud noise of feet and voices came pouring into the court-yard.

"What is that noise?" said the Doctor, turning towards the window.

"Don't look!" cried Mr. Lorry. "Don't look out! Manette, for your life, don't touch the blind!"

The Doctor turned, with his hand upon the fastening of the window, and said, with a cool, bold smile:

"My dear friend, I have a charmed life in this city. I have been a Bastille prisoner. There is no patriot in Paris—in Paris? In France—who, knowing me to have been a prisoner in the Bastille, would touch me, except to overwhelm me with embraces, or carry me in triumph. My old pain has given me a power that has brought us through the barrier, and gained us news of Charles there, and brought us here. I knew it would be so; I knew I could help Charles out of all danger; I told Lucie so.—What is that noise?" His hand was again upon the window.

"Don't look!" cried Mr. Lorry, absolutely desperate. "No, Lucie, my dear, nor you!" He got his arm round her, and held her. "Don't be so terrified, my love. I solemnly swear to you that I know of no harm having happened to Charles; that I had no suspicion even of his being in this fatal place. What prison is he in?"

"La Force!"

"La Force! Lucie, my child, if ever you were brave and serviceable in your life—and you were always both—you will compose yourself now, to do exactly as I bid you; for more depends upon it than you can think, or I can say. There is no help for you in any action on your part to-night; you cannot possibly stir out. I say this, because what I must bid you to do for Charles's sake, is the hardest thing to do of all. You must instantly be obedient, still, and quiet. You must let me put you in a room at the back here. You must leave your father and me alone for two minutes, and as there are Life and Death in the world you must not delay."

"I will be submissive to you. I see in your face that you know I can do nothing else than this. I know you are true."

The old man kissed her, and hurried her into his room and turned the key; then, came hurrying back to the Doctor, and opened the window and partly opened the blind, and put his hand upon the Doctor's arm, and looked out with him into the court-yard.

Looked out upon a throng of men and women: not enough in number, or near enough, to fill the court-yard: not more than forty or fifty in all. The people in possession of the house had let them in at the gate, and they had rushed in to work at the grindstone; it had

evidently been set up there for their purpose, as in a convenient and retired spot.

But, such awful workers, and such awful work!

The grindstone had a double handle, and, turning at it madly were two men, whose faces, as their long hair flapped back when the whirlings of the grindstone brought their faces up, were more horrible and cruel than the visages of the wildest savages in their most barbarous disguise. False eyebrows and false moustaches were stuck upon them, and their hideous countenances were all bloody and sweaty, and all awry with howling, and all staring and glaring with beastly excitement and want of sleep. As these ruffians turned and turned, their matted locks now flung forward over their eyes, now flung backward over their necks, some women held wine to their mouths that they might drink; and what with dropping blood, and what with dropping wine, and what with the stream of sparks struck out of the stone, all their wicked atmosphere seemed gore and fire. The eye could not detect one creature in the group free from the smear of blood. Shouldering one another to get next at the sharpening-stone, were men stripped to the waist, with the stain all over their limbs and bodies; men in all sorts of rags, with the stain upon those rags; men devilishly set off with spoils of women's lace and silk and ribbon, with the stain dyeing those trifles through and through. Hatchets, knives, bayonets, swords, all brought to be sharpened, were all red with it. Some of the hacked swords were tied to the wrists of those who carried them, with strips of linen and fragments of dress: ligatures various in kind, but all deep of the one colour. And as the frantic wielders of these weapons snatched them from the stream of sparks and tore away into the streets, the same red hue was red in their frenzied eyes;—eyes which any unbrutalised beholder would have given twenty years of life, to petrify with a well-directed gun.

All this was seen in a moment, as the vision of a drowning man, or of any human creature at any very great pass, could see a world if it were there. They drew back from the window, and the Doctor looked for explanation in his friend's ashy face.

"They are," Mr. Lorry whispered the words, glancing fearfully round at the locked room, "murdering the prisoners. If you are sure of what you say; if you really have the power you think you have—as I believe you have—make yourself known to these devils, and get taken to La Force. It may be too late, I don't know, but let it not be a minute later!"

Doctor Manette pressed his hand, hastened bareheaded out of the room, and was in the court-yard when Mr. Lorry regained the blind.

His streaming white hair, his remarkable face, and the impetuous

confidence of his manner, as he put the weapons aside like water, carried him in an instant to the heart of the concourse at the stone. For a few moments there was a pause, and a hurry, and a murmur, and the unintelligible sound of his voice; and then Mr. Lorry saw him, surrounded by all, and in the midst of a line of twenty men long, all linked shoulder to shoulder, and hand to shoulder, hurried out with cries of—"Live the Bastille prisoner! Help for the Bastille prisoner's kindred in La Force! Room for the Bastille prisoner in front there! Save the prisoner Evrémonde at La Force!" and a thousand answering shouts.

He closed the lattice again with a fluttering heart, closed the window and the curtain, hastened to Lucie, and told her that her father was assisted by the people, and gone in search of her husband. He found her child and Miss Pross with her; but, it never occurred to him to be surprised by their appearance until a long time afterwards, when he sat watching them in such quiet as the night knew.

Lucie had, by that time, fallen into a stupor on the floor at his feet, clinging to his hand. Miss Pross had laid the child down on his own bed, and her head had gradually fallen on the pillow beside her pretty charge. O the long, long night, with the moans of the poor wife! And O the long, long night, with no return of her father and no tidings!

Twice more in the darkness the bell at the great gate sounded, and the irruption was repeated, and the grindstone whirled and spluttered. "What is it?" cried Lucie, affrighted. "Hush! The soldiers' swords are sharpened there," said Mr. Lorry. "The place is national property now, and used as a kind of armoury, my love."

Twice more in all; but, the last spell of work was feeble and fitful. Soon afterwards the day began to dawn, and he softly detached himself from the clasping hand, and cautiously looked out again. A man, so besmeared that he might have been a sorely wounded soldier creeping back to consciousness on a field of slain, was rising from the pavement by the side of the grindstone, and looking about him with a vacant air. Shortly, this worn-out murderer descried in the imperfect light one of the carriages of Monseigneur, and, staggering to that gorgeous vehicle, climbed in at the door, and shut himself up to take his rest on its dainty cushions.

The great grindstone, Earth, had turned when Mr. Lorry looked out again, and the sun was red on the court-yard. But, the lesser grindstone stood alone there in the calm morning air, with a red upon it that the sun had never given, and would never take away..

CHAPTER III

THE SHADOW

One of the first considerations which arose in the business mind of Mr. Lorry when business hours came round, was this:—that he had no right to imperil Tellson's by sheltering the wife of an emigrant prisoner under the Bank roof. His own possessions, safety, life, he would have hazarded for Lucie and her child, without a moment's demur; but the great trust he held was not his own, and as to that business charge he was a strict man of business.

At first, his mind reverted to Defarge, and he thought of finding out the wine-shop again and taking counsel with its master in reference to the safest dwelling-place in the distracted state of the city. But, the same consideration that suggested him, repudiated him; he lived in the most violent Quarter, and doubtless was influential there, and deep in its dangerous workings.

Noon coming, and the Doctor not returning, and every minute's delay tending to compromise Tellson's, Mr. Lorry advised with Lucie. She said that her father had spoken of hiring a lodging for a short term, in that Quarter, near the Banking-house. As there was no business objection to this, and as he foresaw that even if it were all well with Charles, and he were to be released, he could not hope to leave the city, Mr. Lorry went out in quest of such a lodging, and found a suitable one, high up in a removed by-street where the closed blinds in all the other windows of a high melancholy square of buildings marked deserted homes.

To this lodging he at once removed Lucie and her child, and Miss Pross: giving them what comfort he could, and much more than he had himself. He left Jerry with them, as a figure to fill a doorway that would bear considerable knocking on the head, and returned to his own occupations. A disturbed and doleful mind he brought to bear upon them, and slowly and heavily the day lagged on with him.

It wore itself out, and wore him out with it, until the Bank closed. He was again alone in his room of the previous night, considering what to do next, when he heard a foot upon the stair. In a few moments, a man stood in his presence, who, with a keenly observant look at him, addressed him by his name.

"Your servant," said Mr. Lorry. "Do you know me?"

He was a strongly made man with dark curling hair, from forty-five to fifty years of age. For answer he repeated, without any change of emphasis, the words:

"Do you know me?"

"I have seen you somewhere."

"Perhaps at my wine-shop?"

Much interested and agitated, Mr. Lorry said: "You come from Doctor Manette?"

"Yes. I come from Doctor Manette."

"And what says he? What does he send me?"

Defarge gave into his anxious hand, an open scrap of paper. It bore the words in the Doctor's writing:

"Charles is safe, but I cannot safely leave this place yet. I have obtained the favour that the bearer has a short note from Charles to his wife. Let the bearer see his wife."

It was dated from La Force within an hour.

"Will you accompany me," said Mr. Lorry, joyfully relieved after reading this note aloud, "to where his wife resides?"

"Yes," returned Defarge.

Scarcely noticing as yet, in what a curiously reserved and mechanical way Defarge spoke, Mr. Lorry put on his hat and they went down into the court-yard. There, they found two women, one, knitting.

"Madame Defarge, surely!" said Mr. Lorry, who had left her in exactly the same attitude some seventeen years ago.

"It is she," observed her husband.

"Does madame go with us?" inquired Mr. Lorry, seeing that she moved as they moved.

"Yes. That she may be able to recognise the faces and know the persons. It is for their safety."

Beginning to be struck by Defarge's manner, Mr. Lorry looked dubiously at him, and led the way. Both the women followed; the second woman being The Vengeance.

They passed through the intervening streets as quickly as they might, ascended the staircase of the new domicile, were admitted by Jerry, and found Lucie weeping, alone. She was thrown into a transport by the tidings Mr. Lorry gave her of her husband, and clasped the hand that delivered his note—little thinking what it had been doing near him in the night, and might, but for a chance, have done to him.

"Dearest,—Take courage. I am well, and your father has influence around me. You cannot answer this. Kiss our child for me."

That was all the writing. It was so much, however, to her who received it, that she turned from Defarge to his wife, and kissed one

of the hands that knitted. It was a passionate, loving, thankful, womanly action, but the hand made no response—dropped cold and heavy, and took to its knitting again.

There was something in its touch that gave Lucie a check. She stopped in the act of putting the note in her bosom, and, with her hands yet at her neck, looked terrified at Madame Defarge. Madame Defarge met the lifted eyebrows and forehead with a cold, impassive stare.

"My dear," said Mr. Lorry, striking in to explain; "there are frequent risings in the streets; and, although it is not likely they will ever trouble you, Madame Defarge wishes to see those whom she has the power to protect at such times, to the end that she may know them—that she may identify them. I believe," said Mr. Lorry, rather halting in his reassuring words, as the stony manner of all the three impressed itself upon him more and more, "I state the case, Citizen Defarge?"

Defarge looked gloomily at his wife, and gave no other answer than a gruff sound of acquiescence.

"You had better, Lucie," said Mr. Lorry, doing all he could to propitiate, by tone and manner, "have the dear child here, and our good Pross. Our good Pross, Defarge, is an English lady, and knows no French."

The lady in question, whose rooted conviction that she was more than a match for any foreigner, was not to be shaken by distress and danger, appeared with folded arms, and observed in English to The Vengeance, whom her eyes first encountered, "Well, I am sure, Boldface! I hope *you* are pretty well!" She also bestowed a British cough on Madame Defarge; but, neither of the two took much heed of her.

"Is that his child?" said Madame Defarge, stopping in her work for the first time, and pointing her knitting-needle at little Lucie as if it were the finger of Fate.

"Yes, madame," answered Mr. Lorry; "this is our poor prisoner's darling daughter, and only child."

The shadow attendant on Madame Defarge and her party seemed to fall so threatening and dark on the child, that her mother instinctively kneeled on the ground beside her, and held her to her breast. The shadow attendant on Madame Defarge and her party seemed then to fall, threatening and dark, on both the mother and the child.

"It is enough, my husband," said Madame Defarge. "I have seen them. We may go."

But, the suppressed manner had enough of menace in it—not visible and presented, but indistinct and withheld—to alarm Lucie

into saying, as she laid her appealing hand on Madame Defarge's dress:

"You will be good to my poor husband. You will do him no harm. You will help me to see him if you can?"

"Your husband is not my business here," returned Madame Defarge, looking down at her with perfect composure. "It is the daughter of your father who is my business here."

"For my sake, then, be merciful to my husband. For my child's sake! She will put her hands together and pray you to be merciful. We are more afraid of you than of these others."

Madame Defarge received it as a compliment, and looked at her husband. Defarge, who had been uneasily biting his thumb-nail and looking at her, collected his face into a sterner expression.

"What is it that your husband says in that little letter?" asked Madame Defarge, with a lowering smile. "Influence; he says something touching influence?"

"That my father," said Lucie, hurriedly taking the paper from her breast, but with her alarmed eyes on her questioner and not on it, "has much influence around here."

"Surely it will release him!" said Madame Defarge. "Let it do so."

"As a wife and mother," cried Lucie, most earnestly, "I implore you to have pity on me and not to exercise any power that you possess, against my innocent husband, but to use it in his behalf. O sister-woman, think of me. As a wife and mother!"

Madame Defarge looked, coldly as ever, at the suppliant, and said, turning to her friend The Vengeance:

"The wives and mothers we have been used to see, since we were as little as this child, and much less, have not been greatly considered? We have known *their* husbands and fathers laid in prison and kept from them, often enough? All our lives, we have seen our sister-women suffer, in themselves and in their children, poverty, nakedness, hunger, thirst, sickness, misery, oppression and neglect of all kinds?"

"We have seen nothing else," returned The Vengeance.

" We have borne this a long time," said Madame Defarge, turning her eyes again upon Lucie. "Judge you! Is it likely that the trouble of one wife and mother would be much to us now?"

She resumed her knitting and went out. The Vengeance followed. Defarge went last, and closed the door.

"Courage, my dear Lucie," said Mr. Lorry, as he raised her. "Courage, courage! So far all goes well with us—much, much better than it has of late gone with many poor souls. Cheer up, and have a thankful heart."

"I am not thankless, I hope, but that dreadful woman seems to

throw a shadow on me and on all my hopes."

"Tut, tut!" said Mr. Lorry; "what is this despondency in the brave little breast? A shadow indeed! No substance in it, Lucie."

But the shadow of the manner of these Defarges was dark upon himself, for all that, and in his secret mind it troubled him greatly.

CHAPTER IV

CALM IN STORM

DOCTOR MANETTE did not return until the morning of the fourth day of his absence. So much of what had happened in that dreadful time as could be kept from the knowledge of Lucie was so well concealed from her, that not until long afterwards, when France and she were far apart, did she know that eleven hundred defenceless prisoners of both sexes and all ages had been killed by the populace; that four days and nights had been darkened by this deed of horror; and that the air around her had been tainted by the slain. She only knew that there had been an attack upon the prisons, that all political prisoners had been in danger, and that some had been dragged out by the crowd and murdered.

To Mr. Lorry, the Doctor communicated under an injunction of secrecy on which he had no need to dwell, that the crowd had taken him through a scene of carnage to the prison of La Force. That, in the prison he had found a self-appointed Tribunal sitting, before which the prisoners were brought singly, and by which they were rapidly ordered to be put forth to be massacred, or to be released, or (in a few cases) to be sent back to their cells. That, presented by his conductors to this Tribunal, he had announced himself by name and profession as having been for eighteen years a secret and unaccused prisoner in the Bastille; that, one of the body so sitting in judgment had risen and identified him, and that this man was Defarge.

That, hereupon he had ascertained, through the registers on the table, that his son-in-law was among the living prisoners, and had pleaded hard to the Tribunal—of whom some members were asleep and some awake, some dirty with murder and some clean, some sober and some not—for his life and liberty. That, in the first frantic greetings lavished on himself as a notable sufferer under the overthrown system, it had been accorded to him to have Charles Darnay brought before the lawless court, and examined. That, he seemed on the point of being at once released, when the tide in his favour met with some unexplained check (not intelligible to the Doctor), which led to a few words of secret conference. That, the man sitting as President had

then informed Doctor Manette that the prisoner must remain in custody, but should, for his sake, be held inviolate in safe custody. That, immediately, on a signal, the prisoner was removed to the interior of the prison again; but, that he, the Doctor, had then so strongly pleaded for permission to remain and assure himself that his son-in-law was, through no malice or mischance, delivered to the concourse whose murderous yells outside the gate had often drowned the proceedings, that he had obtained the permission, and had remained in that Hall of Blood until the danger was over.

The sights he had seen there, with brief snatches of food and sleep by intervals, shall remain untold. The mad joy over the prisoners who were saved, had astounded him scarcely less than the mad ferocity against those who were cut to pieces. One prisoner there was, he said, who had been discharged into the street free, but at whom a mistaken savage had thrust a pike as he passed out. Being besought to go to him and dress the wound, the Doctor had passed out at the same gate, and had found him in the arms of a company of Samaritans, who were seated on the bodies of their victims. With an inconsistency as monstrous as anything in this awful nightmare, they had helped the healer, and tended the wounded man with the gentlest solicitude—had made a litter for him and escorted him carefully from the spot—had then caught up their weapons and plunged anew into a butchery so dreadful, that the Doctor had covered his eyes with his hands, and swooned away in the midst of it.

As Mr. Lorry received these confidences, and as he watched the face of his friend now sixty-two years of age, a misgiving arose within him that such dread experiences would revive the old danger. But, he had never seen his friend in his present aspect: he had never at all known him in his present character. For the first time the Doctor felt, now, that his suffering was strength and power. For the first time he felt that in that sharp fire, he had slowly forged the iron which could break the prison door of his daughter's husband, and deliver him. "It all tended to a good end, my friend, it was not mere waste and ruin. As my beloved child was helpful in restoring me to myself, I will be helpful now in restoring the dearest part of herself to her; by the aid of Heaven I will do it!" Thus, Doctor Manette. And when Jarvis Lorry saw the kindled eyes, the resolute face, the calm strong look and bearing of the man whose life always seemed to him to have been stopped, like a clock, for so many years, and then set going again with an energy which had lain dormant during the cessation of its usefulness, he believed.

Greater things than the Doctor had at that time to contend with, would have yielded before his persevering purpose. While he kept himself in his place, as a physician, whose business was with all

degrees of mankind, bond and free, rich and poor, bad and good, he used his personal influence so wisely, that he was soon the inspecting physician of three prisons, and among them of La Force. He could now assure Lucie that her husband was no longer confined alone, but was mixed with the general body of prisoners; he saw her husband weekly, and brought sweet messages to her, straight from his lips; sometimes her husband himself sent a letter to her (though never by the Doctor's hand), but she was not permitted to write to him: for, among the many wild suspicions of plots in the prisons, the wildest of all pointed at emigrants who were known to have made friends or permanent connections abroad.

This new life of the Doctor's was an anxious life, no doubt; still, the sagacious Mr. Lorry saw that there was a new sustaining pride in it. Nothing unbecoming tinged the pride;it was a natural and worthy one; but he observed it as a curiosity. The Doctor knew, that up to that time, his imprisonment had been associated in the minds of his daughter and his friend with his personal affliction, deprivation, and weakness. Now that this was changed, and he knew himself to be invested through that old trial with forces to which they both looked for Charles's ultimate safety and deliverance, he became so far exalted by the change, that he took the lead and direction, and required them as the weak, to trust to him as the strong. The preceding relative positions of himself and Lucie were reversed, yet only as the liveliest gratitude and affection could reverse them, for he could have had no pride but in rendering some service to her who had rendered so much to him. "All curious to see," thought Mr. Lorry, in his amiably shrewd way, "but all natural and right; so, take the lead, my dear friend, and keep it; it couldn't be in better hands."

But, though the Doctor tried hard, and never ceased trying, to get Charles Darnay set at liberty, or at least to get him brought to trial, the public current of the time set too strong and fast for him. The new era began; the king was tried, doomed, and beheaded; the Republic of Liberty, Equality, Fraternity, or Death, declared for victory or death against the world of arms; the black flag waved night and day from the great towers of Notre Dame; three hundred thousand men, summoned to rise against the tyrants of the earth, rose from all the varying soils of France, as if the dragon's teeth had been sown broadcast, and had yielded fruit equally on hill and plain, on rock, in gravel, and alluvial mud, under the bright sky of the South and under the clouds of the North, in fell and forest, in the vineyards and the olive-grounds and among the cropped grass and the stubble of the corn, along the fruitful banks of the broad rivers, and in the sand of the sea-shore. What private solicitude could rear itself against the deluge of the Year One of Liberty—the deluge rising from below,

not falling from above, and with the windows of Heaven shut, not opened!

There was no pause, no pity, no peace, no interval of relenting rest, no measurement of time. Though days and nights circled as regularly as when time was young, and the evening and morning were the first day, other count of time there was none. Hold of it was lost in the raging fever of a nation, as it is in the fever of one patient. Now, breaking the unnatural silence of a whole city, the executioner showed the people the head of the king—and now, it seemed almost in the same breath, the head of his fair wife which had had eight weary months of imprisoned widowhood and misery, to turn it grey.

And yet, observing the strange law of contradiction, which obtains in all such cases, the time was long, while it flamed by so fast. A revolutionary tribunal in the capital, and forty or fifty thousand revolutionary committees all over the land; a law of the Suspected, which struck away all security for liberty or life, and delivered over any good and innocent person to any bad and guilty one; prisons gorged with people who had committed no offence, and could obtain no hearing; these things became the established order and nature of appointed things, and seemed to be ancient usage before they were many weeks old. Above all, one hideous figure grew as familiar as if it had been before the general gaze from the foundations of the world—the figure of the sharp female called La Guillotine.

It was the popular theme for jests; it was the best cure for headache, it infallibly prevented the hair from turning grey, it imparted a peculiar delicacy to the complexion, it was the National Razor which shaved close: who kissed La Guillotine, looked through the little window and sneezed into the sack. It was the sign of the regeneration of the human race. It superseded the Cross. Models of it were worn on breasts from which the Cross was discarded, and it was bowed down to and believed in where the Cross was denied.

It sheared off heads so many, that it, and the ground it most polluted, were a rotten red. It was taken to pieces, like a toy-puzzle for a young Devil, and was put together again when the occasion wanted it. It hushed the eloquent, struck down the powerful, abolished the beautiful and good. Twenty-two friends of high public mark, twenty-one living and one dead, it had lopped the heads off, in one morning, in as many minutes. The name of the strong man of Old Scripture had descended to the chief functionary who worked it; but, so armed, he was stronger than his namesake, and blinder, and tore away the gates of God's own Temple every day.

Among these terrors, and the brood belonging to them, the Doctor walked with a steady head: confident in his power, cautiously persistent in his end, never doubting that he would save Lucie's husband

at last. Yet the current of the time swept by, so strong and deep, and carried the time away so fiercely, that Charles had lain in prison one year and three months when the Doctor was thus steady and confident. So much more wicked and distracted had the Revolution grown in that December month, that the rivers of the South were encumbered with the bodies of the violently drowned by night, and prisoners were shot in lines and squares under the southern wintry sun. Still, the Doctor walked among the terrors with a steady head. No man better known than he, in Paris at that day; no man in a stranger situation. Silent, humane, indispensable in hospital and prison, using his art equally among assassins and victims, he was a man apart. In the exercise of his skill, the appearance and the story of the Bastille Captive removed him from all other men. He was not suspected or brought in question, any more than if he had indeed been recalled to life some eighteen years before, or were a Spirit moving among mortals.

CHAPTER V

THE WOOD-SAWYER

One year and three months. During all that time Lucie was never sure, from hour to hour, but that the Guillotine would strike off her husband's head next day. Every day, through the stony streets, the tumbrils now jolted heavily, filled with Condemned. Lovely girls; bright women, brown-haired, black-haired, and grey; youths; stalwart men and old; gentle born and peasant born; all red wine for La Guillotine, all daily brought into light from the dark cellars of the loathsome prisons, and carried to her through the street to slake her devouring thirst. Liberty, equality, fraternity, or death;—the last, much the easiest to bestow, O Guillotine!

If the suddenness of her calamity, and the whirling wheels of the time, had stunned the Doctor's daughter into awaiting the result in idle despair, it would but have been with her as it was with many. But, from the hour when she had taken the white head to her fresh young bosom in the garret of Saint Antoine, she had been true to her duties. She was truest to them in the season of trial, as all the quietly loyal and good will always be.

As soon as they were established in their new residence, and her father had entered on the routine of his avocations, she arranged the little household as exactly as if her husband had been there. Everything had its appointed place and its appointed time. Little Lucie she taught, as regularly, as if they had all been united in their English

home. The slight devices with which she cheated herself into the show of a belief that they would soon be reunited—the little preparations for his speedy return, the setting aside of his chair and his books—these, and the solemn prayer at night for one dear prisoner especially among the many unhappy souls in prison and the shadow of death—were almost the only outspoken reliefs of her heavy mind.

She did not greatly alter in appearance. The plain dark dresses, akin to mourning dresses, which she and her child wore, were as neat and as well attended to as the brighter clothes of happy days. She lost her colour, and the old and intent expression was a constant, not an occasional, thing; otherwise, she remained very pretty and comely. Sometimes, at night on kissing her father, she would burst into the grief she had repressed all day, and would say that her sole reliance, under Heaven, was on him. He always resolutely answered: "Nothing can happen to him without my knowledge, and I know that I can save him, Lucie."

They had not made the round of their changed life many weeks, when her father said to her, on coming home one evening:

"My dear, there is an upper window in the prison, to which Charles can sometimes gain access at three in the afternoon. When he can get to it—which depends on many uncertainties and incidents—he might see you in the street, he thinks if you stood in a certain place that I can show you. But you will not be able to see him, my poor child, and even if you could, it would be unsafe for you to make a sign of recognition."

"O show me the place, my father, and I will go there every day."

From that time, in all weathers, she waited there two hours. As the clock struck two, she was there, and at four she turned resignedly away. When it was not too wet or inclement for her child to be with her, they went together; at other times she was alone; she never missed a single day.

It was the dark and dirty corner of a small winding street. The hovel of a cutter of wood into lengths for burning, was the only house at that end; all else was wall. On the third day of her being there, he noticed her.

"Good day, citizeness."

"Good day, citizen."

This mode of address was now prescribed by decree. It had been established voluntarily some time ago, among the more thorough patriots; but, was now law for everybody.

"Walking here again, citizeness?"

"You see me, citizen!"

The wood-sawyer, who was a little man with a redundancy of gesture (he had once been a mender of roads), cast a glance at the

prison, pointed at the prison, and putting his ten fingers before his face to represent bars, peeped through them jocosely.

"But it's not my business," said he. And went on sawing his wood.

Next day he was looking out for her, and accosted her the moment she appeared.

"What? Walking here again, citizeness?"

"Yes, citizen."

"Ah! A child too! Your mother, is it not, my little citizeness?"

"Do I say yes, mamma?" whispered little Lucie, drawing close to her.

"Yes, dearest."

"Yes, citizen."

"Ah! But it's not my business. My work is my business. See my saw! I call it my Little Guillotine. La, la, la; La, la, la! And off his head comes!"

The billet fell as he spoke, and he threw it into a basket.

"I call myself the Samson of the firewood guillotine. See here again! Loo, loo, loo; Loo, loo, loo! And off *her* head comes! Now, a child. Tickle, tickle; Pickle, pickle! And off *its* head comes. All the family!"

Lucie shuddered as he threw two more billets into his basket, but it was impossible to be there while the wood-sawyer was at work, and not be in his sight. Thenceforth, to secure his good will, she always spoke to him first, and often gave him drink-money, which he readily received.

He was an inquisitive fellow, and sometimes when she had quite forgotten him in gazing at the prison roof and grates, and in lifting her heart up to her husband, she would come to herself to find him looking at her, with his knee on his bench and his saw stopped in its work. "But it's not my business!" he would generally say at those times, and would briskly fall to his sawing again.

In all weathers, in the snow and frost of winter, in the bitter winds of spring, in the hot sunshine of summer, in the rains of autumn, and again in the snow and frost of winter, Lucie passed two hours of every day at this place; and every day on leaving it, she kissed the prison wall. Her husband saw her (so she learned from her father) it might be once in five or six times: it might be twice or thrice running: it might be, not for a week or a fortnight together. It was enough that he could and did see her when the chances served, and on that possibility she would have waited out the day, seven days a week.

These occupations brought her round to the December month, wherein her father walked among the terrors with a steady head. On a lightly-snowing afternoon she arrived at the usual corner. It was a day of some wild rejoicing, and a festival. She had seen the houses, as she came along, decorated with little pikes, and with little

red caps stuck upon them; also, with tricoloured ribbons; also, with the standard inscription (tricoloured letters were the favourite), Republic One and Indivisible. Liberty, Equality, Fraternity, or Death!

The miserable shop of the wood-sawyer was so small, that its whole surface furnished very indifferent space for this legend. He had got somebody to scrawl it up for him, however, who had squeezed Death in with most inappropriate difficulty. On his house-top, he displayed pike and cap, as a good citizen must, and in a window he had stationed his saw inscribed as his "Little Sainte Guillotine"—for the great sharp female was by that time popularly canonised. His shop was shut and he was not there, which was a relief to Lucie, and left her quite alone.

But, he was not far off, for presently she heard a troubled movement and a shouting coming along, which filled her with fear. A moment afterwards, and a throng of people came pouring round the corner by the prison wall, in the midst of whom was the wood-sawyer hand in hand with The Vengeance. There could not be fewer than five hundred people, and they were dancing like five thousand demons. There was no other music than their own singing. They danced to the popular Revolution song, keeping a ferocious time that was like a gnashing of teeth in unison. Men and women danced together, women danced together, men danced together, as hazard had brought them together. At first, they were a mere storm of coarse red caps and coarse woollen rags; but, as they filled the place, and stopped to dance about Lucie, some ghastly apparition of a dance-figure gone raving mad arose among them. They advanced, retreated, struck at one another's hands, clutched at one another's heads, spun round alone, caught one another and spun round in pairs, until many of them dropped. While those were down, the rest linked hand in hand, and all spun round together: then the ring broke, and in separate rings of two and four they turned and turned until they all stopped at once, began again, struck, clutched, and tore, and then reversed the spin, and all spun round another way. Suddenly they stopped again, paused, struck out the time afresh, formed into lines the width of the public way, and, with their heads low down and their hands high up, swooped screaming off. No fight could have been half so terrible as this dance. It was so emphatically a fallen sport—a something, once innocent, delivered over to all devilry—a healthy pastime changed into a means of angering the blood, bewildering the senses, and steeling the heart. Such grace as was visible in it, made it the uglier, showing how warped and perverted all things good by nature were become. The maidenly bosom bared to this, the pretty almost-child's head thus distracted, the delicate foot mincing in this slough of blood

and dirt, were types of the disjointed time.

This was the Carmagnole. As it passed, leaving Lucie frightened and bewildered in the doorway of the wood-sawyer's house, the feathery snow fell as quietly and lay as white and soft, as if it had never been.

"O my father!" for he stood before her when she lifted up the eyes she had momentarily darkened with her hand; "such a cruel, bad sight."

"I know, my dear, I know. I have seen it many times. Don't be frightened! Not one of them would harm you."

"I am not frightened for myself, my father. But when I think of my husband, and the mercies of these people——"

"We will set him above their mercies very soon. I left him climbing to the window, and I came to tell you. There is no one here to see. You may kiss your hand towards that highest shelving roof."

"I do so, father, and I send him my Soul with it!"

"You cannot see him, my poor dear?"

"No, father," said Lucie, yearning and weeping as she kissed her hand, "no."

A footstep in the snow. Madame Defarge. "I salute you, citizeness," from the Doctor. "I salute you, citizen." This in passing. Nothing more. Madame Defarge gone, like a shadow over the white road.

"Give me your arm, my love. Pass from here with an air of cheerfulness and courage, for his sake. That was well done;" they had left the spot; "it shall not be in vain. Charles is summoned for to-morrow."

"For to-morrow!"

"There is no time to lose, I am well prepared, but there are precautions to be taken, that could not be taken until he was actually summoned before the Tribunal. He has not received the notice yet, but I know that he will presently be summoned for to-morrow, and removed to the Conciergerie; I have timely information. You are not afraid?"

She could scarcely answer, "I trust in you."

"Do so, implicitly. Your suspense is nearly ended, my darling; he shall be restored to you within a few hours; I have encompassed him with every protection. I must see Lorry."

He stopped. There was a heavy lumbering of wheels within hearing. They both knew too well what it meant. One. Two. Three. Three tumbrils faring away with their dread loads over the hushing snow.

"I must see Lorry," the Doctor repeated, turning her another way. The staunch old gentleman was still in his trust; had never left it. He and his books were in frequent requisition as to property confiscated and made national. What he could save for the owners, he saved. No better man living to hold fast by what Tellson's had in

keeping, and to hold his peace.

A murky red and yellow sky, and a rising mist from the Seine, denoted the approach of darkness. It was almost dark when they arrived at the Bank. The stately residence of Monseigneur was altogether blighted and deserted. Above a heap of dust and ashes in the court, ran the letters: National Property. Republic One and Indivisible. Liberty, Equality, Fraternity, or Death!

Who could that be with Mr. Lorry—the owner of the riding-coat upon the chair—who must not be seen? From whom newly arrived, did he come out, agitated and surprised, to take his favourite in his arms? To whom did he appear to repeat her faltering words, when, raising his voice and turning his head towards the door of the room from which he had issued, he said: "Removed to the Conciergerie, and summoned for to-morrow?"

CHAPTER VI

TRIUMPH

The dread Tribunal of five Judges, Public Prosecutor, and determined Jury, sat every day. Their lists went forth every evening, and were read out by the gaolers of the various prisons to their prisoners. The standard gaoler-joke was, "Come out and listen to the Evening Paper, you inside there!"

"Charles Evrémonde, called Darnay!"

So at last began the Evening Paper at La Force.

When a name was called, its owner stepped apart into a spot reserved for those who were announced as being thus fatally recorded. Charles Evrémonde, called Darnay, had reason to know the usage; he had seen hundreds pass away so.

His bloated gaoler, who wore spectacles to read with, glanced over them to assure himself that he had taken his place, and went through the list, making a similar short pause at each name. There were twenty-three names, but only twenty were responded to; for one of the prisoners so summoned had died in gaol and been forgotten, and two had already been guillotined and forgotten. The list was read, in the vaulted chamber where Darnay had seen the associated prisoners on the night of his arrival. Every one of those had perished in the massacre; every human creature he had since cared for and parted with, had died on the scaffold.

There were hurried words of farewell and kindness, but the parting was soon over. It was the incident of every day, and the society of La Force were engaged in the preparation of some games of forfeits and

a little concert, for that evening. They crowded to the grates and shed tears there; but, twenty places in the projected entertainments had to be refilled, and the time was, at best, short to the lock-up hour, when the common rooms and corridors would be delivered over to the great dogs who kept watch there through the night. The prisoners were far from insensible or unfeeling; their ways arose out of the condition of the time. Similarly, though with a subtle difference, a species of fervour or intoxication, known, without doubt, to have led some persons to brave the guillotine unnecessarily, and to die by it, was not mere boastfulness, but a wild infection of the wildly shaken public mind. In seasons of pestilence, some of us will have a secret attraction to the disease—a terrible passing inclination to die of it. And all of us have like wonders hidden in our breasts, only needing circumstances to evoke them.

The passage to the Conciergerie was short and dark; the night in its vermin-haunted cells was long and cold. Next day, fifteen prisoners were put to the bar before Charles Darnay's name was called. All the fifteen were condemned, and the trials of the whole occupied an hour and a half.

"Charles Evrémonde, called Darnay," was at length arraigned.

His judges sat upon the Bench in feathered hats; but the rough red cap and tricoloured cockade was the head-dress otherwise prevailing. Looking at the Jury and the turbulent audience, he might have thought that the usual order of things was reversed, and that the felons were trying the honest men. The lowest, cruelest, and worst populace of a city, never without its quantity of low, cruel, and bad, were the directing spirits of the scene: noisily commenting, applauding, disapproving, anticipating, and precipitating the result, without a check. Of the men, the greater part were armed in various ways; of the women, some wore knives, some daggers, some ate and drank as they looked on, many knitted. Among these last, was one, with a spare piece of knitting under her arm as she worked. She was in a front row, by the side of a man whom he had never seen since his arrival at the Barrier, but whom he directly remembered as Defarge. He noticed that she once or twice whispered in his ear, and that she seemed to be his wife; but, what he most noticed in the two figures was, that although they were posted as close to himself as they could be, they never looked towards him. They seemed to be waiting for something with a dogged determination, and they looked at the Jury but at nothing else. Under the President sat Doctor Manette, in his usual quiet dress. As well as the prisoner could see, he and Mr. Lorry were the only men there, unconnected with the Tribunal, who wore their usual clothes, and had not assumed the coarse garb of the Carmagnole.

Charles Évrémonde, called Darnay, was accused by the public prosecutor as an emigrant, whose life was forfeit to the Republic, under the decree which banished all emigrants on pain of Death. It was nothing that the decree bore date since his return to France. There he was, and there was the decree; he had been taken in France, and his head was demanded.

"Take off his head!" cried the audience. "An enemy to the Republic!"

The President rang his bell to silence those cries, and asked the prisoner whether it was not true that he had lived many years in England?

Undoubtedly it was.

Was he not an emigrant then? What did he call himself?

Not an emigrant, he hoped, within the sense and spirit of the law.

Why not? the President desired to know.

Because he had voluntarily relinquished a title that was distasteful to him, and a station that was distasteful to him, and had left his country—he submitted before the word emigrant in the present acceptation by the Tribunal was in use—to live by his own industry in England, rather than on the industry of the overladen people of France.

What proof had he of this?

He handed in the names of two witnesses: Théophile Gabelle, and Alexandre Manette.

But he had married in England? the President reminded him.

True, but not an English woman.

A citizeness of France?

Yes. By birth.

Her name and family?

"Lucie Manette, only daughter of Doctor Manette, the good physician who sits there."

This answer had a happy effect upon the audience. Cries in exaltation of the well-known good physician rent the hall. So capriciously were the people moved, that tears immediately rolled down several ferocious countenances which had been glaring at the prisoner a moment before, as if with impatience to pluck him out into the streets and kill him.

On these few steps of his dangerous way, Charles Darnay had set his foot according to Doctor Manette's reiterated instructions. The same cautious counsel directed every step that lay before him, and had prepared every inch of his road.

The President asked, why had he returned to France when he did, and not sooner?

He had not returned sooner, he replied, simply because he had no

means of living in France, save those he had resigned; whereas, in England, he lived by giving instruction in the French language and literature. He had returned when he did, on the pressing and written entreaty of a French citizen, who represented that his life was endangered by his absence. He had come back, to save a citizen's life, and to bear his testimony, at whatever personal hazard, to the truth. Was that criminal in the eyes of the Republic?

The populace cried enthusiastically, "No!" and the President rang his bell to quiet them. Which it did not, for they continued to cry "No!" until they left off, of their own will.

The President required the name of that citizen? The accused explained that the citizen was his first witness. He also referred with confidence to the citizen's letter, which had been taken from him at the Barrier, but which he did not doubt would be found among the papers then before the President.

The Doctor had taken care that it should be there—had assured him that it would be there—and at this stage of the proceedings it was produced and read. Citizen Gabelle was called to confirm it, and did so. Citizen Gabelle hinted, with infinite delicacy and politeness, that in the pressure of business imposed on the Tribunal by the multitude of enemies of the Republic with which it had to deal, he had been slightly overlooked in his prison of the Abbaye—in fact, had rather passed out of the Tribunal's patriotic remembrance—until three days ago; when he had been summoned before it, and had been set at liberty on the Jury's declaring themselves satisfied that the accusation against him was answered, as to himself, by the surrender of the citizen Evrémonde, called Darnay.

Doctor Manette was next questioned. His high personal popularity, and the clearness of his answers, made a great impression; but, as he proceeded, as he showed that the Accused was his first friend on his release from his long imprisonment; that, the accused had remained in England, always faithful and devoted to his daughter and himself in their exile; that, so far from being in favour with the Aristocrat government there, he had actually been tried for his life by it, as the foe of England and friend of the United States—as he brought these circumstances into view, with the greatest discretion and with the straightforward force of truth and earnestness, the Jury and the populace became one. At last, when he appealed by name to Monsieur Lorry, an English gentleman then and there present, who, like himself, had been a witness on that English trial and could corroborate his account of it, the Jury declared that they had heard enough, and that they were ready with their votes if the President were content to receive them.

At every vote (the Jurymen voted aloud and individually), the

populace set up a shout of applause. All the voices were in the prisoner's favour, and the President declared him free.

Then began one of those extraordinary scenes with which the populace sometimes gratified their fickleness, or their better impulses towards generosity and mercy, or which they regarded as some set-off against their swollen account of cruel rage. No man can decide now to which of these motives such extraordinary scenes were referable; it is probable, to a blending of all three, with the second predominating. No sooner was the acquittal pronounced, than tears were shed as freely as blood at another time, and such fraternal embraces were bestowed upon the prisoner by as many of both sexes as could rush at him, that after his long and unwholesome confinement he was in danger of fainting from exhaustion; none the less because he knew very well, that the very same people, carried by another current, would have rushed at him with the very same intensity, to rend him to pieces and strew him over the streets.

His removal, to make way for other accused persons who were to be tried, rescued him from these caresses for the moment. Five were to be tried together, next, as enemies of the Republic, forasmuch as they had not assisted it by word or deed. So quick was the Tribunal to compensate itself and the nation for a chance lost, that these five came down to him before he left the place, condemned to die within twenty-four hours. The first of them told him so, with the customary prison sign of Death—a raised finger—and they all added in words, "Long live the Republic!"

The five had had, it is true, no audience to lengthen their proceedings, for when he and Doctor Manette emerged from the gate, there was a great crowd about it, in which there seemed to be every face he had seen in court—except two, for which he looked in vain. On his coming out, the concourse made at him anew, weeping, embracing, and shouting, all by turns and all together, until the very tide of the river on the bank of which the mad scene was acted, seemed to run mad, like the people on the shore.

They put him into a great chair they had among them, and which they had taken either out of the Court itself, or one of its rooms or passages. Over the chair they had thrown a red flag, and to the back of it they had bound a pike with a red cap on its top. In this car of triumph, not even the Doctor's entreaties could prevent his being carried to his home on men's shoulders, with a confused sea of red caps heaving about him, and casting up to sight from the stormy deep such wrecks of faces, that he more than once misdoubted his mind being in confusion, and that he was in the tumbril on his way to the Guillotine.

In wild dreamlike procession, embracing whom they met and

pointing him out, they carried him on. Reddening the snowy streets with the prevailing Republican colour, in winding and tramping through them, as they had reddened them below the snow with a deeper dye, they carried him thus into the court-yard of the building where he lived. Her father had gone on before, to prepare her, and when her husband stood upon his feet, she dropped insensible in his arms.

As he held her to his heart and turned her beautiful head between his face and the brawling crowd, so that his tears and her lips might come together unseen, a few of the people fell to dancing. Instantly all the rest fell to dancing, and the court-yard overflowed with the Carmagnole. Then, they elevated into the vacant chair a young woman from the crowd to be carried as the Goddess of Liberty, and then swelling and overflowing out into the adjacent streets, and along the river's bank, and over the bridge, the Carmagnole absorbed them every one and whirled them away.

After grasping the Doctor's hand, as he stood victorious and proud before him; after grasping the hand of Mr. Lorry, who came panting in breathless from his struggle against the waterspout of the Carmagnole; after kissing little Lucie, who was lifted up to clasp her arms round his neck; and after embracing the ever zealous and faithful Pross who lifted her; he took his wife in his arms, and carried her up to their rooms.

"Lucie! My own! I am safe."

"O dearest Charles, let me thank God for this on my knees as I have prayed to Him."

They all reverently bowed their heads and hearts. When she was again in his arms, he said to her:

"And now speak to your father, dearest. No other man in all this France could have done what he has done for me."

She laid her head upon her father's breast, as she had laid his poor head on her breast, long, long ago. He was happy in the return he had made her, he was recompensed for his suffering, he was proud of his strength. "You must not be weak, my darling," he remonstrated; "don't tremble so. I have saved him."

CHAPTER VII

A KNOCK AT THE DOOR

"I HAVE saved him." It was not another of the dreams in which he had often come back; he was really here. And yet his wife trembled, and a vague but heavy fear was upon her.

All the air round was so thick and dark, the people were so passionately revengeful and fitful, the innocent were so constantly put to death on vague suspicion and black malice, it was so impossible to forget that many as blameless as her husband and as dear to others as he was to her, every day shared the fate from which he had been clutched, that her heart could not be as lightened of its load as she felt it ought to be. The shadows of the wintry afternoon were beginning to fall, and even now the dreadful carts were rolling through the streets. Her mind pursued them, looking for him among the Condemned; and then she clung closer to his real presence and trembled more.

Her father, cheering her, showed a compassionate superiority to this woman's weakness, which was wonderful to see. No garret, no shoemaking, no One Hundred and Five, North Tower, now! He had accomplished the task he had set himself, his promise was redeemed, he had saved Charles. Let them all lean upon him.

Their housekeeping was of a very frugal kind: not only because that was the safest way of life, involving the least offence to the people, but because they were not rich, and Charles, throughout his imprisonment, had had to pay heavily for his bad food, and for his guard, and towards the living of the poorer prisoners. Partly on this account, and partly to avoid a domestic spy, they kept no servant; the citizen and citizeness who acted as porters at the court-yard gate, rendered them occasional service; and Jerry (almost wholly transferred to them by Mr. Lorry) had become their daily retainer, and had his bed there every night.

It was an ordinance of the Republic One and Indivisible of Liberty, Equality, Fraternity, or Death, that on the door or doorpost of every house, the name of every inmate must be legibly inscribed in letters of a certain size, at a certain convenient height from the ground. Mr. Jerry Cruncher's name, therefore, duly embellished the doorpost down below; and, as the afternoon shadows deepened, the owner of that name himself appeared, from overlooking a painter whom Doctor Manette had employed to add to the list the name of Charles Evrémonde, called Darnay.

In the universal fear and distrust that darkened the time, all the usual harmless ways of life were changed. In the Doctor's little household, as in very many others, the articles of daily consumption that were wanted were purchased every evening, in small quantities and at various small shops. To avoid attracting notice, and to give as little occasion as possible for talk and envy, was the general desire.

For some months past, Miss Pross and Mr. Cruncher had discharged the office of purveyors; the former carrying the money; the latter, the basket. Every afternoon at about the time when the public lamps were lighted, they fared forth on this duty, and made and brought home

such purchases as were needful. Although Miss Pross, through her long association with a French family, might have known as much of their language as of her own, if she had had a mind, she had no mind in that direction; consequently she knew no more of that "nonsense" (as she was pleased to call it) than Mr. Cruncher did. So her manner of marketing was to plump a noun-substantive at the head of a shopkeeper without any introduction in the nature of an article, and, if it happened not to be the name of the thing she wanted, to look round for that thing, lay hold of it, and hold on by it until the bargain was concluded. She always made a bargain for it, by holding up, as a statement of its just price, one finger less than the merchant held up, whatever his number might be.

"Now, Mr. Cruncher," said Miss Pross, whose eyes were red with felicity; "if you are ready, I am."

Jerry hoarsely professed himself at Miss Pross's service. He had worn all his rust off a long time ago, but nothing would file his spiky head down.

"There's all manner of things wanted," said Miss Pross, "and we shall have a precious time of it. We want wine, among the rest. Nice toasts these Redheads will be drinking, wherever we buy it."

"It will be much the same to your knowledge, miss, I should think," retorted Jerry, "whether they drink your health or the Old Un's."

"Who's he?" said Miss Pross.

Mr. Cruncher, with some diffidence, explained himself as meaning "Old Nick's."

"Ha!" said Miss Pross, "it doesn't need an interpreter to explain the meaning of these creatures. They have but one, and it's Midnight Murder, and Mischief."

"Hush, dear! Pray, pray, be cautious!" cried Lucie.

"Yes, yes, yes, I'll be cautious," said Miss Pross; "but I may say among ourselves, that I do hope there will be no oniony and tobaccoey smotherings in the form of embracings all round, going on in the streets. Now, Ladybird, never you stir from that fire till I come back! Take care of the dear husband you have recovered, and don't move your pretty head from his shoulder as you have it now, till you see me again! May I ask a question, Doctor Manette, before I go?"

"I think you may take that liberty," the Doctor answered, smiling.

"For gracious sake, don't talk about Liberty; we have quite enough of that," said Miss Pross.

"Hush, dear! Again?" Lucie remonstrated.

"Well, my sweet," said Miss Pross, nodding her head emphatically, "the short and long of it is, that I am a subject of His Most Gracious Majesty King George the Third;" Miss Pross curtseyed at the name;

"and as such, my maxim is, Confound their politics, Frustrate their knavish tricks, On him our hopes we fix, God save the King!"

Mr. Cruncher, in an access of loyalty, growlingly repeated the words after Miss Pross, like somebody at church.

"I am glad you have so much of the Englishman in you, though I wish you had never taken that cold in your voice," said Miss Pross, approvingly. "But the question, Doctor Manette. Is there"—it was the good creature's way to affect to make light of anything that was a great anxiety with them all, and to come at it in this chance manner —"is there any prospect yet, of our getting out of this place?"

"I fear not yet. It would be dangerous for Charles yet."

"Heigh-ho-hum!" said Miss Pross, cheerfully repressing a sigh as she glanced at her darling's golden hair in the light of the fire, "then we must have patience and wait: that's all. We must hold up our heads and fight low, as my brother Solomon used to say. Now, Mr. Cruncher!—Don't you move, Ladybird!"

They went out, leaving Lucie, and her husband, her father, and the child, by a bright fire. Mr. Lorry was expected back presently from the Banking House. Miss Pross had lighted the lamp, but had put it aside in a corner, that they might enjoy the fire-light undisturbed. Little Lucie sat by her grandfather with her hands clasped through his arm: and he, in a tone not rising much above a whisper, began to tell her a story of a great and powerful fairy who had opened a prison-wall and let out a captive who had once done the Fairy a service. All was subdued and quiet, and Lucie was more at ease than she had been.

"What is that?" she cried, all at once.

"My dear!" said her father, stopping in his story, and laying his hand on hers, "command yourself. What a disordered state you are in! The least thing—nothing—startles you! *You*, your father's daughter!"

"I thought, my father," said Lucie, excusing herself, with a pale face and in a faltering voice, "that I heard strange feet upon the stairs."

"My love, the staircase is as still as Death."

As he said the word, a blow was struck upon the door.

"Oh father, father. What can this be! Hide Charles. Save him!"

"My child," said the Doctor, rising, and laying his hand upon her shoulder, "I *have* saved him. What weakness is this, my dear! Let me go to the door."

He took the lamp in his hand, crossed the two intervening outer rooms, and opened it. A rude clattering of feet over the floor, and four rough men in red caps, armed with sabres and pistols, entered the room.

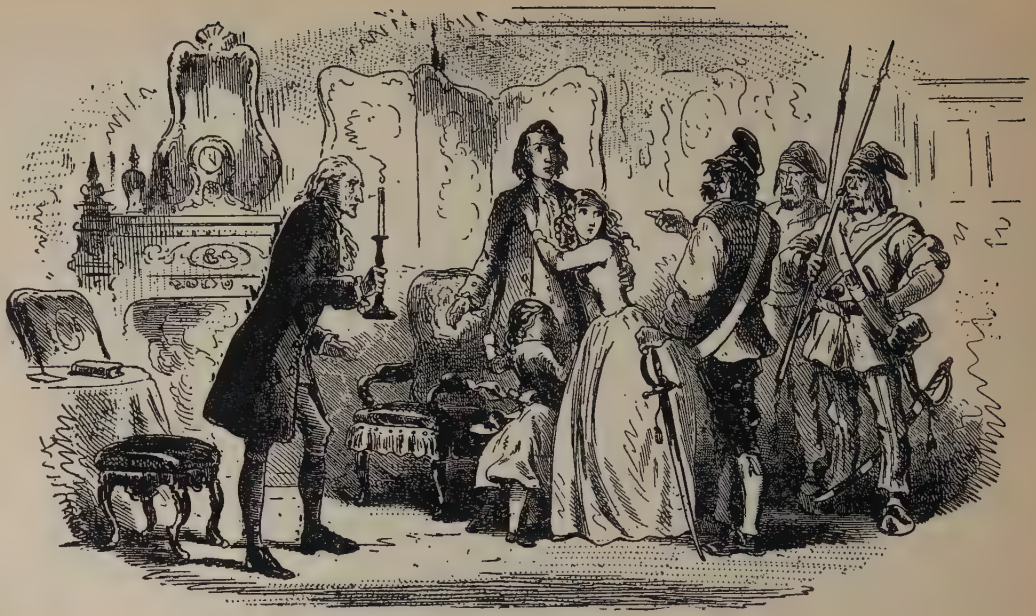

The Knock at the Door.

"The Citizen Evrémonde, called Darnay," said the first.

"Who seeks him?" answered Darnay.

"I seek him. We seek him. I know you, Evrémonde; I saw you before the Tribunal to-day. You are again the prisoner of the Republic."

The four surrounded him, where he stood with his wife and child clinging to him.

"Tell me how and why am I again a prisoner?"

"It is enough that you return straight to the Conciergerie, and will know to-morrow. You are summoned for to-morrow."

Dr. Manette, whom this visitation had so turned into stone, that he stood with the lamp in his hand, as if he were a statue made to hold it, moved after these words were spoken, put the lamp down, and confronting the speaker, and taking him, not ungently, by the loose front of his red woollen shirt said:

"You know him, you have said. Do you know me?"

"Yes, I know you, Citizen Doctor."

"We all know you, Citizen Doctor," said the other three.

He looked abstractedly from one to another, and said, in a lower voice, after a pause:

"Will you answer his question to me then? How does this happen?"

"Citizen Doctor," said the first, reluctantly, "he has been denounced to the Section of Saint Antoine. This citizen," pointing out the second who had entered, "is from Saint Antoine."

The citizen here indicated nodded his head, and added:

" He is accused by Saint Antoine."

"Of what?" asked the Doctor.

"Citizen Doctor," said the first, with his former reluctance, "ask no more. If the Republic demands sacrifices from you, without doubt you as a good patriot will be happy to make them. The Republic goes before all. The People is supreme. Evrémonde, we are pressed."

"One word," the Doctor entreated. "Will you tell me who denounced him?"

"It is against rule," answered the first; "but you can ask Him of Saint Antoine here."

The Doctor turned his eyes upon that man. Who moved uneasily on his feet, rubbed his beard a little, and at length said:

"Well! Truly it is against rule. But he is denounced—and gravely—by the Citizen and Citizeness Defarge. And by one other."

"What other?"

"Do *you* ask, Citizen Doctor?"

"Yes."

"Then," said he of Saint Antoine, with a strange look, "you will be answered to-morrow. Now, I am dumb!"

CHAPTER VIII

A HAND AT CARDS

HAPPILY unconscious of the new calamity at home, Miss Pross threaded her way along the narrow streets and crossed the river by the bridge of the Pont-Neuf, reckoning in her mind the number of indispensable purchases she had to make. Mr. Cruncher, with the basket, walked at her side. They both looked to the right and to the left into most of the shops they passed, had a wary eye for all gregarious assemblages of people, and turned out of their road to avoid any very excited group of talkers. It was a raw evening, and the misty river, blurred to the eye with blazing lights and to the ear with harsh noises, showed where the barges were stationed in which the smiths worked, making guns for the Army of the Republic. Woe to the man who played tricks with *that* Army, or got undeserved promotion in it! Better for him that his beard had never grown, for the National Razor shaved him close.

Having purchased a few small articles of grocery, and a measure of oil for the lamp, Miss Pross bethought herself of the wine they wanted. After peeping into several wine-shops, she stopped at the sign of The Good Republican Brutus of Antiquity, not far from the National Palace, once (and twice) the Tuileries, where the aspect of things rather took her fancy. It had a quieter look than any other place of the same description they had passed, and, though red with patriotic caps, was not so red as the rest. Sounding Mr. Cruncher, and finding him of her opinion, Miss Pross resorted to The Good Republican Brutus of Antiquity, attended by her cavalier.

Slightly observant of the smoky lights; of the people, pipe in mouth, playing with limp cards and yellow dominoes; of the one bare-breasted, bare-armed, soot-begrimed workman reading a journal aloud, and of the others listening to him; of the weapons worn, or laid aside to be resumed; of the two or three customers fallen forward asleep, who in the popular high-shouldered shaggy black spencer looked, in that attitude, like slumbering bears or dogs; the two outlandish customers approached the counter, and showed what they wanted.

As their wine was measuring out, a man parted from another man in a corner, and rose to depart. In going, he had to face Miss Pross. No sooner did he face her, than Miss Pross uttered a scream, and clapped her hands.

In a moment, the whole company were on their feet. That somebody was assassinated by somebody vindicating a difference of

The Double Recognition.

opinion was the likeliest occurrence. Everybody looked to see somebody fall, but only saw a man and a woman standing staring at each other; the man with all the outward aspect of a Frenchman and a thorough Republican; the woman, evidently English.

What was said in this disappointing anti-climax, by the disciples of the Good Republican Brutus of Antiquity, except that it was something very voluble and loud, would have been as so much Hebrew or Chaldean to Miss Pross and her protector, though they had been all ears. But, they had no ears for anything in their surprise. For, it must be recorded, that not only was Miss Pross lost in amazement and agitation, but, Mr. Cruncher—though it seemed on his own separate and individual account—was in a state of the greatest wonder.

"What is the matter?" said the man who had caused Miss Pross to scream; speaking in a vexed, abrupt voice (though in a low tone), and in English.

"Oh, Solomon, dear Solomon!" cried Miss Pross, clapping her hands again. "After not setting eyes upon you or hearing of you for so long a time, do I find you here!"

"Don't call me Solomon. Do you want to be the death of me?" asked the man, in a furtive, frightened way.

"Brother, brother!" cried Miss Pross, bursting into tears. "Have I ever been so hard with you that you ask me such a cruel question?"

"Then hold your meddlesome tongue," said Solomon, "and come out, if you want to speak to me. Pay for your wine, and come out. Who's this man?"

Miss Pross, shaking her loving and dejected head at her by no means affectionate brother, said through her tears, "Mr. Cruncher."

"Let him come out too," said Solomon. "Does he think me a ghost?"

Apparently, Mr. Cruncher did, to judge from his looks. He said not a word, however, and Miss Pross, exploring the depths of her reticule through her tears with great difficulty, paid for her wine. As she did so, Solomon turned to the followers of the Good Republican Brutus of Antiquity, and offered a few words of explanation in the French language, which caused them all to relapse into their former places and pursuits.

"Now," said Solomon, stopping at the dark street corner, "what do you want?"

"How dreadfully unkind in a brother nothing has ever turned my love away from!" cried Miss Pross, "to give me such a greeting, and show me no affection."

"There. Con-found it! There," said Solomon, making a dab at Miss Pross's lips with his own. "Now are you content?"

Miss Pross only shook her head and wept in silence.

"If you expect me to be surprised," said her brother Solomon, "I am not surprised; I knew you were here; I know of most people who are here. If you really don't want to endanger my existence—which I half believe you do—go your way as soon as possible, and let me go mine. I am busy. I am an official."

"My English brother Solomon," mourned Miss Pross, casting up her tear-fraught eyes, "that had the makings in him of one of the best and greatest of men in his native country, an official among foreigners, and such foreigners! I would almost sooner have seen the dear boy lying in his——"

"I said so!" cried her brother, interrupting. "I knew it. You want to be the death of me. I shall be rendered Suspected, by my own sister. Just as I am getting on!"

"The gracious and merciful Heavens forbid!" cried Miss Pross. "Far rather would I never see you again, dear Solomon, though I have ever loved you truly, and ever shall. Say but one affectionate word to me, and tell me there is nothing angry or estranged between us, and I will detain you no longer."

Good Miss Pross! As if the estrangement between them had come of any culpability of hers. As if Mr. Lorry had not known it for a fact, years ago, in the quiet corner in Soho, that this precious brother had spent her money and left her!

He was saying the affectionate word, however, with a far more grudging condescension and patronage than he could have shown if their relative merits and positions had been reversed (which is invariably the case, all the world over), when Mr. Cruncher, touching him on the shoulder, hoarsely and unexpectedly interposed with the following singular question:

"I say! Might I ask the favour? As to whether your name is John Solomon, or Solomon John?"

The official turned towards him with sudden distrust. He had not previously uttered a word.

"Come!" said Mr. Cruncher. "Speak out, you know." (Which, by the way, was more than he could do himself.) "John Solomon, or Solomon John? She calls you Solomon, and she must know, being your sister. And *I* know you're John, you know. Which of the two goes first? And regarding that name of Pross, likewise. That warn't your name over the water."

"What do you mean?"

"Well, I don't know all I mean, for I can't call to mind what your name was, over the water."

"No?"

"No. But I'll swear it was a name of two syllables."

"Indeed?"

"Yes. T'other one's was one syllable. I know you. You was a spy-witness at the Bailey. What, in the name of the Father of Lies, own father to yourself, was you called at that time?"

"Barsad," said another voice, striking in.

"That's the name for a thousand pound!" cried Jerry.

The speaker who struck in, was Sydney Carton. He had his hands behind him under the skirts of his riding-coat, and he stood at Mr. Cruncher's elbow as negligently as he might have stood at the Old Bailey itself.

"Don't be alarmed, my dear Miss Pross. I arrived at Mr. Lorry's, to his surprise, yesterday evening; we agreed that I would not present myself elsewhere until all was well, or unless I could be useful; I present myself here, to beg a little talk with your brother. I wish you had a better employed brother than Mr. Barsad. I wish for your sake Mr. Barsad was not a Sheep of the Prisons."

Sheep was a cant word of the time for a spy, under the gaolers. The spy, who was pale, turned paler, and asked him how he dared——

"I'll tell you," said Sydney. "I lighted on you, Mr. Barsad, coming out of the prison of the Conciergerie while I was contemplating the walls, an hour or more ago. You have a face to be remembered, and I remember faces well. Made curious by seeing you in that connection, and having a reason, to which you are no stranger, for associating you with the misfortunes of a friend now very unfortunate, I walked in your direction. I walked into the wine-shop here, close after you, and sat near you. I had no difficulty in deducing from your unreserved conversation, and the rumour openly going about among your admirers, the nature of your calling. And gradually, what I had done at random, seemed to shape itself into a purpose, Mr. Barsad."

"What purpose?" the spy asked.

"It would be troublesome, and might be dangerous, to explain in the street. Could you favour me, in confidence, with some minutes of your company—at the office of Tellson's Bank, for instance?"

"Under a threat?"

"Oh! Did I say that?"

"Then, why should I go there?"

"Really, Mr. Barsad, I can't say, if you can't."

"Do you mean that you won't say, sir?" the spy irresolutely asked.

"You apprehend me very clearly, Mr. Barsad. I won't."

Carton's negligent recklessness of manner came powerfully in aid of his quickness and skill, in such a business as he had in his secret mind, and with such a man as he had to do with. His practised eye saw it, and made the most of it.

"Now, I told you so," said the spy, casting a reproachful look at his sister; "if any trouble comes of this, it's your doing."

"Come, come, Mr. Barsad!" exclaimed Sydney. "Don't be ungrateful. But for my great respect for your sister, I might not have led up so pleasantly to a little proposal that I wish to make for our mutual satisfaction. Do you go with me to the Bank?"

"I'll hear what you have got to say. Yes, I'll go with you."

"I propose that we first conduct your sister safely to the corner of her own street. Let me take your arm, Miss Pross. This is not a good city, at this time, for you to be out in, unprotected; and as your escort knows Mr. Barsad, I will invite him to Mr. Lorry's with us. Are we ready? Come then!"

Miss Pross recalled soon afterwards, and to the end of her life remembered, that as she pressed her hands on Sydney's arm and looked up in his face, imploring him to do no hurt to Solomon, there was a braced purpose in the arm and a kind of inspiration in the eyes, which not only contradicted his light manner, but changed and raised the man. She was too much occupied then with fears for the brother who so little deserved her affection, and with Sydney's friendly reassurances, adequately to heed what she observed.

They left her at the corner of the street, and Carton led the way to Mr. Lorry's, which was within a few minutes' walk. John Barsad, or Solomon Pross, walked at his side.

Mr. Lorry had just finished his dinner, and was sitting before a cheery little log or two of fire—perhaps looking into their blaze for the picture of that younger elderly gentleman from Tellson's, who had looked into the red coals at the Royal George at Dover, now a good many years ago. He turned his head as they entered, and showed the surprise with which he saw a stranger.

"Miss Pross's brother, sir," said Sydney. "Mr. Barsad."

"Barsad?" repeated the old gentleman, "Barsad? I have an association with the name—and with the face."

"I told you you had a remarkable face, Mr. Barsad," observed Carton, coolly. "Pray sit down."

As he took a chair himself, he supplied the link that Mr. Lorry wanted, by saying to him with a frown, "Witness at that trial." Mr. Lorry immediately remembered, and regarded his new visitor with an undisguised look of abhorrence.

"Mr. Barsad has been recognised by Miss Pross as the affectionate brother you have heard of," said Sydney, "and has acknowledged the relationship. I pass to worse news. Darnay has been arrested again."

Struck with consternation, the old gentleman exclaimed, "What do you tell me! I left him safe and free within these two hours, and

am about to return to him!"

"Arrested for all that. When was it done, Mr. Barsad?"

"Just now, if at all."

"Mr. Barsad is the best authority possible, sir," said Sydney, "and I have it from Mr. Barsad's communication to a friend and brother Sheep over a bottle of wine, that the arrest has taken place. He left the messengers at the gate, and saw them admitted by the porter. There is no earthly doubt that he is retaken."

Mr. Lorry's business eye read in the speaker's face that it was loss of time to dwell upon the point. Confused, but sensible that something might depend on his presence of mind, he commanded himself, and was silently attentive.

"Now, I trust," said Sydney to him, "that the name and influence of Doctor Manette may stand him in as good stead to-morrow—you said he would be before the Tribunal again to-morrow, Mr. Barsad?——"

"Yes; I believe so."

"—In as good stead to-morrow as to-day. But it may not be so. I own to you, I am shaken, Mr. Lorry, by Doctor Manette's not having had the power to prevent this arrest."

"He may not have known of it beforehand," said Mr. Lorry.

"But that very circumstance would be alarming, when we remember how identified he is with his son-in-law."

"That's true," Mr. Lorry acknowledged, with his troubled hand at his chin, and his troubled eyes on Carton.

"In short," said Sydney, "this is a desperate time, when desperate games are played for desperate stakes. Let the Doctor play the winning game; I will play the losing one. No man's life here is worth purchase. Any one carried home by the people to-day, may be condemned to-morrow. Now, the stake I have resolved to play for, in case of the worst, is a friend in the Conciergerie. And the friend I purpose to myself to win, is Mr. Barsad."

"You need have good cards, sir," said the spy.

"I'll run them over. I'll see what I hold.—Mr. Lorry, you know what a brute I am; I wish you'd give me a little brandy."

It was put before him, and he drank off a glassful—drank off another glassful—pushed the bottle thoughtfully away.

"Mr. Barsad," he went on, in the tone of one who really was looking over a hand at cards: "Sheep of the prisons, emissary of Republican committees, now turnkey, now prisoner, always spy and secret informer, so much the more valuable here for being English that an Englishman is less open to suspicion of subornation in those characters than a Frenchman, represents himself to his employers under a false name. That's a very good card. Mr. Barsad, now in the

employ of the republican French government, was formerly in the employ of the aristocratic English government, the enemy of France and freedom. That's an excellent card. Inference clear as day in this region of suspicion, that Mr. Barsad, still in the pay of the aristocratic English government, is the spy of Pitt, the treacherous foe of the Republic crouching in its bosom, the English traitor and agent of all mischief so much spoken of and so difficult to find. That's a card not to be beaten. Have you followed my hand, Mr. Barsad?"

"Not to understand your play," returned the spy, somewhat uneasily.

"I play my Ace, Denunciation of Mr. Barsad to the nearest Section Committee. Look over your hand, Mr. Barsad, and see what you have. Don't hurry."

He drew the bottle near, poured out another glassful of brandy, and drank it off. He saw that the spy was fearful of his drinking himself into a fit state for the immediate denunciation of him. Seeing it, he poured out and drank another glassful.

"Look over your hand carefully, Mr. Barsad. Take time."

It was a poorer hand than he suspected. Mr. Barsad saw losing cards in it that Sydney Carton knew nothing of. Thrown out of his honourable employment in England, through too much unsuccessful hard swearing there—not because he was not wanted there: our English reasons for vaunting our superiority to secrecy and spies, are of very modern date—he knew that he had crossed the Channel, and accepted service in France: first, as a tempter and an eavesdropper among his own countrymen there: gradually, as a tempter and an eavesdropper among the natives. He knew that under the overthrown government he had been a spy upon Saint Antoine and Defarge's wine-shop; had received from the watchful police such heads of information concerning Doctor Manette's imprisonment, release, and history, as should serve him for an introduction to familiar conversation with the Defarges; and tried them on Madame Defarge, and had broken down with them signally. He always remembered with fear and trembling, that that terrible woman had knitted when he talked with her, and had looked ominously at him as her fingers moved. He had since seen her, in the Section of Saint Antoine, over and over again produce her knitted registers, and denounce people whose lives the guillotine then surely swallowed up. He knew, as every one employed as he was did, that he was never safe; that flight was impossible; that he was tied fast under the shadow of the axe; and that in spite of his utmost tergiversation and treachery in furtherance of the reigning terror, a word might bring it down upon him. Once denounced, and on such grave grounds as had just now been suggested to his mind, he foresaw that the dread-

ful woman of whose unrelenting character he had seen many proofs, would produce against him that fatal register, and would quash his last chance of life. Besides that all secret men are men soon terrified, here were surely cards enough of one black suit, to justify the holder in growing rather livid as he turned them over.

"You scarcely seem to like your hand," said Sydney, with the greatest composure. "Do you play?"

"I think, sir," said the spy, in the meanest manner, as he turned to Mr. Lorry, "I may appeal to a gentleman of your years and benevolence, to put it to this other gentleman, so much your junior, whether he can under any circumstances reconcile it to his station to play that Ace of which he has spoken. I admit that *I* am a spy, and that it is considered a discreditable station—though it must be filled by somebody; but this gentleman is no spy, and why should he so demean himself as to make himself one?"

"I play my Ace, Mr. Barsad," said Carton, taking the answer on himself, and looking at his watch, "without any scruple, in a very few minutes."

"I should have hoped, gentlemen both," said the spy, always striving to hook Mr. Lorry into the discussion, "that your respect for my sister——"

"I could not better testify my respect for your sister than by finally relieving her of her brother," said Sydney Carton.

"You think not, sir?"

"I have thoroughly made up my mind about it."

The smooth manner of the spy, curiously in dissonance with his ostentatiously rough dress, and probably with his usual demeanour, received such a check from the inscrutability of Carton,—who was a mystery to wiser and honester men than he,—that it faltered here and failed him. While he was at a loss, Carton said, resuming his former air of contemplating cards:

"And indeed, now I think again, I have a strong impression that I have another good card here, not yet enumerated. That friend and fellow-Sheep, who spoke of himself as pasturing in the country prisons; who was he?"

"French. You don't know him," said the spy, quickly.

"French, eh?" repeated Carton, musing, and not appearing to notice him at all, though he echoed his word. "Well; he may be."

"Is, I assure you," said the spy; "though it's not important."

"Though it's not important," repeated Carton, in the same mechanical way—"though it's not important——No, it's not important. No. Yet I know the face."

"I think not. I am sure not. It can't be," said the spy.

"It—can't—be," muttered Sydney Carton, retrospectively, and

filling his glass (which fortunately was a small one) again. "Can't—be. Spoke good French. Yet like a foreigner, I thought?"

"Provincial," said the spy.

"No. Foreign!" cried Carton, striking his open hand on the table, as a light broke clearly on his mind. "Cly! Disguised, but the same man. We had that man before us at the Old Bailey."

"Now, there you are hasty, sir," said Barsad, with a smile that gave his aquiline nose an extra inclination to one side; "there you really give me an advantage over you. Cly (who I will unreservedly admit, at this distance of time, was a partner of mine) has been dead several years. I attended him in his last illness. He was buried in London, at the church of Saint Pancras-in-the-Fields. His unpopularity with the blackguard multitude at the moment prevented my following his remains, but I helped to lay him in his coffin."

Here, Mr. Lorry became aware, from where he sat, of a most remarkable goblin shadow on the wall. Tracing it to its source, he discovered it to be caused by a sudden extraordinary rising and stiffening of all the risen and stiff hair on Mr. Cruncher's head.

"Let us be reasonable," said the spy, "and let us be fair. To show you how mistaken you are, and what an unfounded assumption yours is, I will lay before you a certificate of Cly's burial, which I happen to have carried in my pocket-book," with a hurried hand he produced and opened it, "ever since. There it is. Oh, look at it, look at it! You may take it in your hand; it's no forgery."

Here, Mr. Lorry perceived the reflection on the wall to elongate, and Mr. Cruncher rose and stepped forward. His hair could not have been more violently on end, if it had been that moment dressed by the Cow with the crumpled horn in the house that Jack built.

Unseen by the spy, Mr. Cruncher stood at his side, and touched him on the shoulder like a ghostly bailiff.

"That there Roger Cly, master," said Mr. Cruncher, with a taciturn and iron-bound visage. "So *you* put him in his coffin?"

"I did."

"Who took him out of it?"

Barsad leaned back in his chair, and stammered, "What do you mean?"

"I mean," said Mr. Cruncher, "that he warn't never in it. No! Not he! I'll have my head took off, if he was ever in it."

The spy looked round at the two gentlemen; they both looked in unspeakable astonishment at Jerry.

"I tell you," said Jerry, "that you buried paving-stones and earth in that there coffin. Don't go and tell *me* that you buried Cly. It was a take in. Me and two more knows it."

"How do you know it?"

"What's that to you? Ecod!" growled Mr. Cruncher, "it's you I have got a old grudge again, is it, with your shameful impositions upon tradesmen! I'd catch hold of your throat and choke you for half a guinea."

Sydney Carton, who, with Mr. Lorry, had been lost in amazement at this turn of the business, here requested Mr. Cruncher to moderate and explain himself.

"At another time, sir," he returned, evasively, "the present time is ill-convenient for explainin'. What I stand to, is, that he knows well wot that there Cly was never in that there coffin. Let him say he was, in so much as a word of one syllable, and I'll either catch hold of his throat and choke him for half a guinea;" Mr. Cruncher dwelt upon this as quite a liberal offer; "or I'll out and announce him."

"Humph! I see one thing," said Carton. "I hold another card, Mr. Barsad. Impossible, here in raging Paris, with Suspicion filling the air, for you to outlive denunciation, when you are in communication with another aristocratic spy of the same antecedents as yourself, who, moreover, has the mystery about him of having feigned death and come to life again! A plot in the prisons, of the foreigner against the Republic. A strong card—a certain Guillotine card! Do you play?"

"No!" returned the spy. "I throw up. I confess that we were so unpopular with the outrageous mob, that I only got away from England at the risk of being ducked to death, and that Cly was so ferreted up and down, that he never would have got away at all but for that sham. Though how this man knows it was a sham, is a wonder of wonders to me."

"Never you trouble your head about this man," retorted the contentious Mr. Cruncher; "you'll have trouble enough with giving your attention to that gentleman. And look here! Once more!"—Mr. Cruncher could not be restrained from making rather an ostentatious parade of his liberality—"I'd catch hold of your throat and choke you for half a guinea."

The Sheep of the prisons turned from him to Sydney Carton, and said, with more decision, "It has come to a point. I go on duty soon, and can't overstay my time. You told me you had a proposal; what is it? Now, it is of no use asking too much of me. Ask me to do anything in my office, putting my head in great extra danger, and I had better trust my life to the chances of a refusal than the chances of consent. In short, I should make that choice. You talk of desperation. We are all desperate here. Remember! I may denounce you if I think proper, and I can swear my way through stone walls, and so can others. Now, what do you want with me?"

"Not very much. You are a turnkey at the Conciergerie?"

"I tell you once for all, there is no such thing as an escape possible," said the spy, firmly.

"Why need you tell me what I have not asked? You are a turnkey at the Conciergerie?"

"I am sometimes."

"You can be when you choose."

"I can pass in and out when I choose."

Sydney Carton filled another glass with brandy, poured it slowly out upon the hearth, and watched it as it dropped. It being all spent, he said, rising:

"So far, we have spoken before these two, because it was as well that the merits of the cards should not rest solely between you and me. Come into the dark room here, and let us have one final word alone."

CHAPTER IX

THE GAME MADE

While Sydney Carton and the Sheep of the prisons were in the adjoining dark room, speaking so low that not a sound was heard, Mr. Lorry looked at Jerry in considerable doubt and mistrust. That honest tradesman's manner of receiving the look, did not inspire confidence; he changed the leg on which he rested, as often as if he had fifty of those limbs, and were trying them all; he examined his finger-nails with a very questionable closeness of attention; and whenever Mr. Lorry's eye caught his, he was taken with that peculiar kind of short cough requiring the hollow of a hand before it, which is seldom, if ever, known to be an infirmity attendant on perfect openness of character.

"Jerry," said Mr. Lorry. "Come here."

Mr. Cruncher came forward sideways, with one of his shoulders in advance of him.

"What have you been, besides a messenger?"

After some cogitation, accompanied with an intent look at his patron, Mr. Cruncher conceived the luminous idea of replying, "Agricultooral character."

"My mind misgives me much," said Mr. Lorry, angrily shaking a forefinger at him, "that you have used the respectable and great house of Tellson's as a blind, and that you have had an unlawful occupation of an infamous description. If you have, don't expect me to befriend you when you get back to England. If you have, don't

expect me to keep your secret. Tellson's shall not be imposed upon."

"I hope, sir," pleaded the abashed Mr. Cruncher, "that a gentleman like yourself wot I've had the honour of odd jobbing till I'm grey at it, would think twice about harming of me, even if it wos so—I don't say it is, but even if it wos. And which it is to be took into account that if it wos, it wouldn't, even then, be all o' one side. There'd be two sides to it. There might be medical doctors at the present hour, a picking up their guineas where a honest tradesman don't pick up his fardens—fardens! no, nor yet his half fardens—half fardens! no, nor yet his quarter—a banking away like smoke at Tellson's, and a cocking their medical eyes at that tradesman on the sly, a going in and going out to their own carriages—ah! equally like smoke, if not more so. Well, that 'ud be imposing, too, on Tellson's. For you cannot sarse the goose and not the gander. And here's Mrs. Cruncher, or leastways wos in the Old England times, and would be to-morrow, if cause given, a floppin' again the business to that degree as is ruinating—stark ruinating! Whereas them medical doctors' wives don't flop—catch 'em at it! Or, if they flop, their floppings goes in favour of more patients, and how can you rightly have one without the t'other? Then, wot with undertakers, and wot with parish clerks, and wot with sextons, and wot with private watchmen (all awaricious and all in it), a man wouldn't get much by it, even if it wos so. And wot little a man did get, would never prosper with him, Mr. Lorry. He'd never have no good of it; he'd want all along to be out of the line, if he could see his way out, being once in—even if it wos so."

"Ugh!" cried Mr. Lorry, rather relenting, nevertheless, "I am shocked at the sight of you."

"Now, what I would humbly offer to you, sir," pursued Mr. Cruncher, "even if it wos so, which I don't say it is——"

"Don't prevaricate," said Mr. Lorry.

"No, I will *not*, sir," returned Mr. Cruncher, as if nothing were further from his thoughts or practice—"which I don't say it is—wot I would humbly offer to you, sir, would be this. Upon that there stool, at that there Bar, sets that there boy of mine, brought up and growed up to be a man, wot will errand you, message you, general-light-job you, till your heels is where your head is, if such should be your wishes. If it wos so, which I still don't say it is (for I will not prewaricate to you, sir), let that there boy keep his father's place, and take care of his mother; don't blow upon that boy's father—do not do it, sir—and let that father go into the line of the reg'lar diggin', and make amends for what he would have un-dug—if it wos so—by diggin' of 'em in with a will, and with conwictions respectin' the futur' keepin' of 'em safe. That, Mr. Lorry," said Mr. Cruncher,

wiping his forehead with his arm, as an announcement that he had arrived at the peroration of his discourse, "is wot I would respectfully offer to you, sir. A man don't see all this here a goin' on dreadful round him, in the way of Subjects without heads, dear me, plentiful enough fur to bring the price down to porterage and hardly that, without havin' his serious thoughts of things. And these here would be mine, if it wos so, entreatin' of you fur to bear in mind that wot I said just now, I up and said in the good cause when I might have kep' it back."

"That at least is true," said Mr. Lorry. "Say no more now. It may be that I shall yet stand your friend, if you deserve it, and repent in action—not in words. I want no more words."

Mr. Cruncher knuckled his forehead, as Sydney Carton and the spy returned from the dark room. "Adieu, Mr. Barsad," said the former; "our arrangement thus made, you have nothing to fear from me."

He sat down in a chair on the hearth, over against Mr. Lorry. When they were alone, Mr. Lorry asked him what he had done?

"Not much. If it should go ill with the prisoner, I have ensured access to him, once."

Mr. Lorry's countenance fell.

"It is all I could do," said Carton. "To propose too much, would be to put this man's head under the axe, and, as he himself said, nothing worse could happen to him if he were denounced. It was obviously the weakness of the position. There is no help for it."

"But access to him," said Mr. Lorry, "if it should go ill before the Tribunal, will not save him."

"I never said it would."

Mr. Lorry's eyes gradually sought the fire; his sympathy with his darling, and the heavy disappointment of this second arrest, gradually weakened them; he was an old man now, overborne with anxiety of late, and his tears fell.

"You are a good man and a true friend," said Carton, in an altered voice. "Forgive me if I notice that you are affected. I could not see my father weep, and sit by, careless. And I could not respect your sorrow more, if you were my father. You are free from that misfortune, however."

Though he said the last words, with a slip into his usual manner, there was a true feeling and respect both in his tone and in his touch, that Mr. Lorry, who had never seen the better side of him, was wholly unprepared for. He gave him his hand, and Carton gently pressed it.

"To return to poor Darnay," said Carton. "Don't tell Her of this interview, or this arrangement. It would not enable Her to go to see him. She might think it was contrived, in case of the worst, to convey

to him the means of anticipating the sentence."

Mr. Lorry had not thought of that, and he looked quickly at Carton to see if it were in his mind. It seemed to be; he returned the look, and evidently understood it.

"She might think a thousand things," Carton said, "and any of them would only add to her trouble. Don't speak of me to her. As I said to you when I first came, I had better not see her. I can put my hand out, to do any little helpful work for her that my hand can find to do, without that. You are going to her, I hope? She must be very desolate to-night."

"I am going now, directly."

"I am glad of that. She has such a strong attachment to you and reliance on you. How does she look?"

"Anxious and unhappy, but very beautiful."

"Ah!"

It was a long, grieving sound, like a sigh—almost like a sob. It attracted Mr. Lorry's eyes to Carton's face, which was turned to the fire. A light, or a shade (the old gentleman could not have said which), passed from it as swiftly as a change will sweep over a hill-side on a wild bright day, and he lifted his foot to put back one of the little flaming logs, which was tumbling forward. He wore the white riding-coat and top-boots, then in vogue, and the light of the fire touching their light surfaces made him look very pale, with his long brown hair, all untrimmed, hanging loose about him. His indifference to fire was sufficiently remarkable to elicit a word of remonstrance from Mr. Lorry; his boot was still upon the hot embers of the flaming log, when it had broken under the weight of his foot.

"I forgot it," he said.

Mr. Lorry's eyes were again attracted to his face. Taking note of the wasted air which clouded the naturally handsome features, and having the expression of prisoners' faces fresh in his mind, he was strongly reminded of that expression.

"And your duties here have drawn to an end, sir?" said Carton, turning to him.

"Yes. As I was telling you last night when Lucie came in so unexpectedly, I have at length done all that I can do here. I hoped to have left them in perfect safety, and then to have quitted Paris. I have my Leave to Pass. I was ready to go."

They were both silent.

"Yours is a long life to look back upon, sir?" said Carton, wistfully.

"I am in my seventy-eighth year."

"You have been useful all your life; steadily and constantly occupied; trusted, respected, and looked up to?"

"I have been a man of business, ever since I have been a man. Indeed, I may say that I was a man of business when a boy."

"See what a place you fill at seventy-eight. How many people will miss you when you leave it empty!"

"A solitary old bachelor," answered Mr. Lorry, shaking his head. "There is nobody to weep for me."

"How can you say that? Wouldn't She weep for you? Wouldn't her child?"

"Yes, yes, thank God. I didn't quite mean what I said."

"It *is* a thing to thank God for; is it not?"

"Surely, surely."

"If you could say, with truth, to your own solitary heart, to-night, 'I have secured to myself the love and attachment, the gratitude or respect, of no human creature; I have won myself a tender place in no regard; I have done nothing good or serviceable to be remembered by!' your seventy-eight years would be seventy-eight heavy curses; would they not?"

"You say truly, Mr. Carton; I think they would be."

Sydney turned his eyes again upon the fire, and, after a silence of a few moments, said:

"I should like to ask you:—Does your childhood seem far off? Do the days when you sat at your mother's knee, seem days of very long ago?"

Responding to his softened manner, Mr. Lorry answered:

"Twenty years back, yes; at this time of my life, no. For, as I draw closer and closer to the end, I travel in the circle, nearer and nearer to the beginning. It seems to be one of the kind smoothings and preparings of the way. My heart is touched now, by many remembrances that had long fallen asleep, of my pretty young mother (and I so old!), and by many associations of the days when what we call the World was not so real with me, and my faults were not confirmed in me."

"I understand the feeling!" exclaimed Carton, with a bright flush. "And are you the better for it?"

"I hope so."

Carton terminated the conversation here, by rising to help him on with his outer coat; "but you," said Mr. Lorry, reverting to the theme, "you are young."

"Yes," said Carton. "I am not old, but my young way was never the way to age. Enough of me."

"And of me, I am sure," said Mr. Lorry. "Are you going out?"

"I'll walk with you to her gate. You know my vagabond and restless habits. If I should prowl about the streets a long time,

don't be uneasy; I shall reappear in the morning. You go to the Court to-morrow?"

"Yes, unhappily."

"I shall be there, but only as one of the crowd. My Spy will find a place for me. Take my arm, sir."

Mr. Lorry did so, and they went down-stairs and out in the streets. A few minutes brought them to Mr. Lorry's destination. Carton left him there; but lingered at a little distance, and turned back to the gate again when it was shut, and touched it. He had heard of her going to the prison every day. "She came out here," he said, looking about him, "turned this way, must have trod on these stones often. Let me follow in her steps."

It was ten o'clock at night when he stood before the prison of La Force, where she had stood hundreds of times. A little wood-sawyer, having closed his shop, was smoking his pipe at his shop-door.

"Good night, citizen," said Sydney Carton, pausing in going by; for, the man eyed him inquisitively.

"Good night, citizen."

"How goes the Republic?"

"You mean the Guillotine. Not ill. Sixty-three to-day. We shall mount to a hundred soon. Samson and his men complain sometimes, of being exhausted. Ha, ha, ha! He is so droll, that Samson. Such a Barber!"

"Do you often go to see him——"

"Shave? Always. Every day. What a barber! You have seen him at work?"

"Never."

"Go and see him when he has a good batch. Figure this to yourself, citizen; he shaved the sixty-three to-day, in less than two pipes! Less than two pipes. Word of honour!"

As the grinning little man held out the pipe he was smoking, to explain how he timed the executioner, Carton was so sensible of a rising desire to strike the life out of him, that he turned away.

"But you are not English," said the wood-sawyer, "though you wear English dress?"

"Yes," said Carton, pausing again, and answering over his shoulder.

"You speak like a Frenchman."

"I am an old student here."

"Aha, a perfect Frenchman! Good night, Englishman."

"Good night, citizen."

"But go and see that droll dog," the little man persisted, calling after him. "And take a pipe with you!"

Sydney had not gone far out of sight, when he stopped in the

middle of the street under a glimmering lamp, and wrote with his pencil on a scrap of paper. Then, traversing with the decided step of one who remembered the way well, several dark and dirty streets—much dirtier than usual, for the best public thoroughfares remained uncleansed in those times of terror—he stopped at a chemist's shop, which the owner was closing with his own hands. A small, dim, crooked shop, kept in a tortuous, up-hill thoroughfare, by a small, dim, crooked man.

Giving this citizen, too, good night, as he confronted him at his counter, he laid the scrap of paper before him. "Whew!" the chemist whistled softly, as he read it. "Hi! hi! hi!"

Sydney Carton took no heed, and the chemist said:

"For you, citizen?"

"For me."

"You will be careful to keep them separate, citizen? You know the consequences of mixing them?"

"Perfectly."

Certain small packets were made and given to him. He put them, one by one, in the breast of his inner coat, counted out the money for them, and deliberately left the shop. "There is nothing more to do," said he, glancing upward at the moon, "until to-morrow. I can't sleep."

It was not a reckless manner, the manner in which he said these words aloud under the fast-sailing clouds, nor was it more expressive of negligence than defiance. It was the settled manner of a tired man, who had wandered and struggled and got lost, but who at length struck into his road and saw its end.

Long ago, when he had been famous among his earliest competitors as a youth of great promise, he had followed his father to the grave. His mother had died, years before. These solemn words, which had been read at his father's grave, arose in his mind as he went down the dark streets, among the heavy shadows, with the moon and the clouds sailing on high above him. "I am the resurrection and the life, saith the Lord: he that believeth in me, though he were dead, yet shall he live: and whosoever liveth and believeth in me, shall never die."

In a city dominated by the axe, alone at night, with natural sorrow rising in him for the sixty-three who had been that day put to death, and for to-morrow's victims then awaiting their doom in the prisons, and still of to-morrow's and to-morrow's, the chain of association that brought the words home, like a rusty old ship's anchor from the deep, might have been easily found. He did not seek it, but repeated them and went on.

With a solemn interest in the lighted windows where the people

were going to rest, forgetful through a few calm hours of the horrors surrounding them; in the towers of the churches, where no prayers were said, for the popular revulsion had even travelled that length of self-destruction from years of priestly impostors, plunderers, and profligates; in the distant burial-places, reserved, as they wrote upon the gates, for Eternal Sleep; in the abounding gaols; and in the streets along which the sixties rolled to a death which had become so common and material, that no sorrowful story of a haunting Spirit ever arose among the people out of all the working of the Guillotine; with a solemn interest in the whole life and death of the city settling down to its short nightly pause in fury; Sydney Carton crossed the Seine again for the lighter streets.

Few coaches were abroad, for riders in coaches were liable to be suspected, and gentility hid its head in red nightcaps, and put on heavy shoes, and trudged. But, the theatres were all well filled, and the people poured cheerfully out as he passed, and went chatting home. At one of the theatre doors, there was a little girl with a mother, looking for a way across the street through the mud. He carried the child over, and before the timid arm was loosed from his neck asked her for a kiss.

"I am the resurrection and the life, saith the Lord: he that believeth in me, though he were dead, yet shall he live: and whosoever liveth and believeth in me, shall never die."

Now, that the streets were quiet, and the night wore on, the words were in the echoes of his feet, and were in the air. Perfectly calm and steady, he sometimes repeated them to himself as he walked; but, he heard them always.

The night wore out, and, as he stood upon the bridge listening to the water as it splashed the river-walls of the Island of Paris, where the picturesque confusion of houses and cathedral shone bright in the light of the moon, the day came coldly, looking like a dead face out of the sky. Then, the night, with the moon and the stars, turned pale and died, and for a little while it seemed as if Creation were delivered over to Death's dominion.

But, the glorious sun, rising, seemed to strike those words, that burden of the night, straight and warm to his heart in its long bright rays. And looking along them, with reverently shaded eyes, a bridge of light appeared to span the air between him and the sun, while the river sparkled under it.

The strong tide, so swift, so deep, and certain, was like a congenial friend, in the morning stillness. He walked by the stream, far from the houses, and in the light and warmth of the sun fell asleep on the bank. When he awoke and was afoot again, he lingered there yet a little longer, watching an eddy that turned and turned purposeless,

until the stream absorbed it, and carried it on to the sea.—"Like me!"

A trading-boat, with a sail of the softened colour of a dead leaf, then glided into his view, floated by him, and died away. As its silent track in the water disappeared, the prayer that had broken up out of his heart for a merciful consideration of all his poor blindnesses and errors, ended in the words, "I am the resurrection and the life."

Mr. Lorry was already out when he got back, and it was easy to surmise where the good old man was gone. Sydney Carton drank nothing but a little coffee, ate some bread, and, having washed and changed to refresh himself, went out to the place of trial.

The court was all astir and a-buzz, when the black sheep—whom many fell away from in dread—pressed him into an obscure corner among the crowd. Mr. Lorry was there, and Doctor Manette was there. She was there, sitting beside her father.

When her husband was brought in, she turned a look upon him, so sustaining, so encouraging, so full of admiring love and pitying tenderness, yet so courageous for his sake, that it called the healthy blood into his face, brightened his glance, and animated his heart. If there had been any eyes to notice the influence of her look, on Sydney Carton, it would have been seen to be the same influence exactly.

Before that unjust Tribunal, there was little or no order of procedure, ensuring to any accused person any reasonable hearing. There could have been no such Revolution, if all laws, forms, and ceremonies, had not first been so monstrously abused, that the suicidal vengeance of the Revolution was to scatter them all to the winds.

Every eye was turned to the jury. The same determined patriots and good republicans as yesterday and the day before, and to-morrow and the day after. Eager and prominent among them, one man with a craving face, and his fingers perpetually hovering about his lips, whose appearance gave great satisfaction to the spectators. A life-thirsting, cannibal-looking, bloody-minded juryman, the Jacques Three of St. Antoine. The whole jury, as a jury of dogs empannelled to try the deer.

Every eye then turned to the five judges and the public prosecutor. No favourable leaning in that quarter to-day. A fell, uncompromising, murderous business-meaning there. Every eye then sought some other eye in the crowd, and gleamed at it approvingly; and heads nodded at one another, before bending forward with a strained attention.

Charles Evrémonde, called Darnay. Released yesterday. Re-accused and retaken yesterday. Indictment delivered to him last

night. Suspected and Denounced enemy of the Republic, Aristocrat, one of a family of tyrants, one of a race proscribed, for that they had used their abolished privileges to the infamous oppression of the people. Charles Evrémonde, called Darnay, in right of such proscription, absolutely Dead in Law.

To this effect, in as few or fewer words, the Public Prosecutor.

The President asked, was the Accused openly denounced or secretly?

"Openly, President."

"By whom?"

"Three voices. Ernest Defarge, wine-vendor of St. Antoine."

"Good."

"Thérèse Defarge, his wife."

"Good."

"Alexandre Manette, physician."

A great uproar took place in the court, and in the midst of it, Doctor Manette was seen, pale and trembling, standing where he had been seated.

"President, I indignantly protest to you that this is a forgery and a fraud. You know the accused to be the husband of my daughter. My daughter, and those dear to her, are far dearer to me than my life. Who and where is the false conspirator who says that I denounce the husband of my child!"

"Citizen Manette, be tranquil. To fail in submission to the authority of the Tribunal would be to put yourself out of Law. As to what is dearer to you than life, nothing can be so dear to a good citizen as the Republic."

Loud acclamations hailed this rebuke. The President rang his bell, and with warmth resumed.

"If the Republic should demand of you the sacrifice of your child herself, you would have no duty but to sacrifice her. Listen to what is to follow. In the meanwhile, be silent!"

Frantic acclamations were again raised. Doctor Manette sat down, with his eyes looking around, and his lips trembling, his daughter drew closer to him. The craving man on the jury rubbed his hands together, and restored the usual hand to his mouth.

Defarge was produced, when the court was quiet enough to admit of his being heard, and rapidly expounded the story of the imprisonment, and of his having been a mere boy in the Doctor's service, and of the release, and of the state of the prisoner when released and delivered to him. This short examination followed, for the court was quick with its work.

"You did good service at the taking of the Bastille, citizen?"

"I believe so."

Here, an excited woman screeched from the crowd: "You were one of the best patriots there. Why not say so? You were a cannonier that day there, and you were among the first to enter the accursed fortress when it fell. Patriots, I speak the truth!"

It was The Vengeance who, amidst the warm commendations of the audience, thus assisted the proceedings. The President rang his bell; but, The Vengeance, warming with encouragement, shrieked, "I defy that bell!" wherein she was likewise much commended.

"Inform the Tribunal of what you did that day within the Bastille, citizen."

"I knew," said Defarge, looking down at his wife, who stood at the bottom of the steps on which he was raised, looking steadily up at him; "I knew that this prisoner, of whom I speak, had been confined in a cell known as One Hundred and Five, North Tower. I knew it from himself. He knew himself by no other name than One Hundred and Five, North Tower, when he made shoes under my care. As I serve my gun that day, I resolve, when the place shall fall, to examine that cell. It falls. I mount to the cell, with a fellow-citizen who is one of the Jury, directed by a gaoler. I examine it, very closely. In a hole in the chimney, where a stone has been worked out and replaced, I find a written paper. This is that written paper. I have made it my business to examine some specimens of the writing of Doctor Manette. This is the writing of Doctor Manette. I confide this paper, in the writing of Doctor Manette, to the hands of the President."

"Let it be read."

In a dead silence and stillness—the prisoner under trial looking lovingly at his wife, his wife only looking from him to look with solicitude at her father, Doctor Manette keeping his eyes fixed on the reader, Madame Defarge never taking hers from the prisoner, Defarge never taking his from his feasting wife, and all the other eyes there intent upon the Doctor, who saw none of them—the paper was read, as follows.

CHAPTER X

THE SUBSTANCE OF THE SHADOW

"I, ALEXANDRE MANETTE, unfortunate physician, native of Beauvais, and afterwards resident in Paris, write this melancholy paper in my doleful cell in the Bastille, during the last month of the year, 1767. I write it at stolen intervals, under every difficulty. I design to secrete it in the wall of the chimney, where I have slowly and laboriously made a place of concealment for it. Some pitying hand may find it

there, when I and my sorrows are dust.

"These words are formed by the rusty iron paint with which I write with difficulty in scrapings of soot and charcoal from the chimney, mixed with blood, in the last month of the tenth year of my captivity. Hope has quite departed from my breast. I know from terrible warnings I have noted in myself that my reason will not long remain unimpaired, but I solemnly declare that I am at this time in the possession of my right mind—that my memory is exact and circumstantial—and that I write the truth as I shall answer for these my last recorded words, whether they be ever read by men or not, at the Eternal Judgment-seat.

"One cloudy moonlight night, in the third week of December (I think the twenty-second of the month) in the year 1757, I was walking on a retired part of the quay by the Seine for the refreshment of the frosty air, at an hour's distance from my place of residence in the Street of the School of Medicine, when a carriage came along behind me, driven very fast. As I stood aside to let that carriage pass, apprehensive that it might otherwise run me down, a head was put out at the window, and a voice called to the driver to stop.

"The carriage stopped as soon as the driver could rein in his horses, and the same voice called to me by my name. I answered. The carriage was then so far in advance of me that two gentlemen had time to open the door and alight before I came up with it. I observed that they were both wrapped in cloaks, and appeared to conceal themselves. As they stood side by side near the carriage door, I also observed that they both looked of about my own age, or rather younger, and that they were greatly alike, in stature, manner, voice, and (as far as I could see) face too.

"'You are Doctor Manette?' said one.

"'I am.'

"'Doctor Manette, formerly of Beauvais,' said the other; 'the young physician, originally an expert surgeon, who within the last year or two has made a rising reputation in Paris?'

"'Gentlemen,' I returned, 'I am that Doctor Manette of whom you speak so graciously.'

"'We have been to your residence,' said the first, 'and not being so fortunate as to find you there, and being informed that you were probably walking in this direction, we followed, in the hope of overtaking you. Will you please to enter the carriage?'

"The manner of both was imperious, and they both moved, as these words were spoken, so as to place me between themselves and the carriage door. They were armed. I was not.

"'Gentlemen,' said I, 'pardon me; but I usually inquire who does me the honour to seek my assistance, and what is the nature of the

case to which I am summoned.'

"The reply to this was made by him who had spoken second. 'Doctor, your clients are people of condition. As to the nature of the case, our confidence in your skill assures us that you will ascertain it for yourself better than we can describe it. Enough. Will you please to enter the carriage?'

"I could do nothing but comply, and I entered it in silence. They both entered after me—the last springing in, after putting up the steps. The carriage turned about, and drove on at its former speed.

"I repeat this conversation exactly as it occurred. I have no doubt that it is, word for word, the same. I describe everything exactly as it took place, constraining my mind not to wander from the task. Where I make the broken marks that follow here, I leave off for the time, and put my paper in its hiding-place. * * * *

"The carriage left the streets behind, passed the North Barrier, and emerged upon the country road. At two-thirds of a league from the Barrier—I did not estimate the distance at that time, but afterwards when I traversed it—it struck out of the main avenue, and presently stopped at a solitary house. We all three alighted, and walked, by a damp soft footpath in a garden where a neglected fountain had overflowed, to the door of the house. It was not opened immediately, in answer to the ringing of the bell, and one of my two conductors struck the man who opened it, with his heavy riding-glove, across the face.

"There was nothing in this action to attract my particular attention, for I had seen common people struck more commonly than dogs. But, the other of the two, being angry likewise, struck the man in like manner with his arm; the look and bearing of the brothers were then so exactly alike, that I then first perceived them to be twin brothers.

"From the time of our alighting at the outer gate (which we found locked, and which one of the brothers had opened to admit us, and had re-locked), I had heard cries proceeding from an upper chamber. I was conducted to this chamber straight, the cries growing louder as we ascended the stairs, and I found a patient in a high fever of the brain, lying on a bed.

"The patient was a woman of great beauty, and young; assuredly not much past twenty. Her hair was torn and ragged, and her arms were bound to her sides with sashes and handkerchiefs. I noticed that these bonds were all portions of a gentleman's dress. On one of them, which was a fringed scarf for a dress of ceremony, I saw the armorial bearings of a Noble, and the letter E.

"I saw this, within the first minute of my contemplation of the patient; for, in her restless strivings she had turned over on her face

on the edge of the bed, had drawn the end of the scarf into her mouth, and was in danger of suffocation. My first act was to put out my hand to relieve her breathing; and in moving the scarf aside, the embroidery in the corner caught my sight.

"I turned her gently over, placed my hands upon her breast to calm her and keep her down, and looked into her face. Her eyes were dilated and wild, and she constantly uttered piercing shrieks, and repeated the words, 'My husband, my father, and my brother!' and then counted up to twelve, and said, 'Hush!' For an instant, and no more, she would pause to listen, and then the piercing shrieks would begin again, and she would repeat the cry, 'My husband, my father, and my brother!' and would count up to twelve, and say 'Hush!' There was no variation in the order, or the manner. There was no cessation, but the regular moment's pause, in the utterance of these sounds.

"'How long,' I asked, 'has this lasted?'

"To distinguish the brothers, I will call them the elder and the younger; by the elder, I mean him who exercised the most authority. It was the elder who replied, 'Since about this hour last night.'

"'She has a husband, a father, and a brother?'

"'A brother.'

"'I do not address her brother?'

"He answered with great contempt, 'No.'

"'She has some recent association with the number twelve?'

"The younger brother impatiently rejoined, 'With twelve o'clock?'

"'See, gentlemen,' said I, still keeping my hands upon her breast, 'how useless I am, as you have brought me! If I had known what I was coming to see, I could have come provided. As it is, time must be lost. There are no medicines to be obtained in this lonely place.'

"The elder brother looked to the younger, who said haughtily, 'There is a case of medicines here;' and brought it from a closet, and put it on the table. * * * *

"I opened some of the bottles, smelt them, and put the stoppers to my lips. If I had wanted to use anything save narcotic medicines that were poisons in themselves, I would not have administered any of those.

"'Do you doubt them?' asked the younger brother.

"'You see, monsieur, I am going to use them,' I replied, and said no more.

"I made the patient swallow, with great difficulty, and after many efforts, the dose that I desired to give. As I intended to repeat it after a while, and as it was necessary to watch its influence, I then sat down by the side of the bed. There was a timid and suppressed woman in attendance (wife of the man down-stairs), who had

retreated into a corner. The house was damp and decayed, indifferently furnished—evidently, recently occupied and temporarily used. Some thick old hangings had been nailed up before the windows, to deaden the sound of the shrieks. They continued to be uttered in their regular succession, with the cry, 'My husband, my father, and my brother!' the counting up to twelve, and 'Hush!' The frenzy was so violent, that I had not unfastened the bandages restraining the arms; but, I had looked to them, to see that they were not painful. The only spark of encouragement in the case, was, that my hand upon the sufferer's breast had this much soothing influence, that for minutes at a time it tranquillised the figure. It had no effect upon the cries; no pendulum could be more regular.

"For the reason that my hand had this effect (I assume), I had sat by the side of the bed for half an hour, with the two brothers looking on, before the elder said:

" 'There is another patient.'

"I was startled, and asked, 'Is it a pressing case?'

" 'You had better see,' he carelessly answered; and took up a light.

* * * *

"The other patient lay in a back room across a second staircase, which was a species of loft over a stable. There was a low plastered ceiling to a part of it, the rest was open, to the ridge of the tiled roof, and there were beams across. Hay and straw were stored in that portion of the place, fagots for firing, and a heap of apples in sand. I had to pass through that part, to get at the other. My memory is circumstantial and unshaken. I try it with these details, and I see them all, in this my cell in the Bastille, near the close of the tenth year of my captivity, as I saw them all that night.

"On some hay on the ground, with a cushion thrown under his head, lay a handsome peasant boy—a boy of not more than seventeen at the most. He lay on his back, with his teeth set, his right hand clenched on his breast, and his glaring eyes looking straight upward. I could not see where his wound was, as I kneeled on one knee over him; but, I could see that he was dying of a wound from a sharp point.

" 'I am a doctor, my poor fellow,' said I. 'Let me examine it.'

" 'I do not want it examined,' he answered; 'let it be.'

"It was under his hand, and I soothed him to let me move his hand away. The wound was a sword-thrust, received from twenty to twenty-four hours before, but no skill could have saved him if it had been looked to without delay. He was then dying fast. As I turned my eyes to the elder brother, I saw him looking down at this handsome boy whose life was ebbing out, as if he were a wounded bird, or hare, or rabbit; not at all as if he were a fellow-creature.

"'How has this been done, monsieur?' said I.

"'A crazed young common dog! A serf! Forced my brother to draw upon him, and has fallen by my brother's sword—like a gentleman.'

"There was no touch of pity, sorrow, or kindred humanity, in this answer. The speaker seemed to acknowledge that it was inconvenient to have that different order of creature dying there, and that it would have been better if he had died in the usual obscure routine of his vermin kind. He was quite incapable of any compassionate feeling about the boy, or about his fate.

"The boy's eyes had slowly moved to him as he had spoken, and they now slowly moved to me.

"'Doctor, they are very proud, these Nobles; but we common dogs are proud too, sometimes. They plunder us, outrage us, beat us, kill us; but we have a little pride left, sometimes. She—have you seen her, Doctor?'

"The shrieks and the cries were audible there, though subdued by the distance. He referred to them, as if she were lying in our presence.

"I said, 'I have seen her.'

"'She is my sister, Doctor. They have had their shameful rights, these Nobles, in the modesty and virtue of our sisters, many years, but we have had good girls among us. I know it, and have heard my father say so. She was a good girl. She was betrothed to a good young man, too: a tenant of his. We were all tenants of his—that man's who stands there. The other is his brother, the worst of a bad race.'

"It was with the greatest difficulty that the boy gathered bodily force to speak; but, his spirit spoke with a dreadful emphasis.

"'We were so robbed by that man who stands there, as all we common dogs are by those superior Beings—taxed by him without mercy, obliged to work for him without pay, obliged to grind our corn at his mill, obliged to feed scores of his tame birds on our wretched crops, and forbidden for our lives to keep a single tame bird of our own, pillaged and plundered to that degree that when we chanced to have a bit of meat, we ate it in fear, with the door barred and the shutters closed, that his people should not see it and take it from us—I say, we were so robbed, and hunted, and were made so poor, that our father told us it was a dreadful thing to bring a child into the world, and that what we should most pray for, was, that our women might be barren and our miserable race die out!'

"I had never before seen the sense of being oppressed, bursting forth like a fire. I had supposed that it must be latent in the people somewhere; but, I had never seen it break out, until I saw it in the dying boy.

"'Nevertheless, Doctor, my sister married. He was ailing at that

time, poor fellow, and she married her lover, that she might tend and comfort him in our cottage—our dog-hut, as that man would call it. She had not been married many weeks, when that man's brother saw her and admired her, and asked that man to lend her to him—for what are husbands among us! He was willing enough, but my sister was good and virtuous, and hated his brother with a hatred as strong as mine. What did the two then, to persuade her husband to use his influence with her, to make her willing?'

"The boy's eyes, which had been fixed on mine, slowly turned to the looker-on, and I saw in the two faces that all he said was true. The two opposing kinds of pride confronting one another, I can see, even in this Bastille; the gentleman's, all negligent indifference; the peasant's, all trodden-down sentiment, and passionate revenge.

"'You know, Doctor, that it is among the Rights of these Nobles to harness us common dogs to carts, and drive us. They so harnessed him and drove him. You know that it is among their Rights to keep us in their grounds all night, quieting the frogs, in order that their noble sleep may not be disturbed. They kept him out in the unwholesome mists at night, and ordered him back into his harness in the day. But he was not persuaded. No! Taken out of harness one day at noon, to feed—if he could find food—he sobbed twelve times, once for every stroke of the bell, and died on her bosom.'

"Nothing human could have held life in the boy but his determination to tell all his wrong. He forced back the gathering shadows of death, as he forced his clenched right hand to remain clenched, and to cover his wound.

"'Then, with that man's permission and even with his aid, his brother took her away; in spite of what I know she must have told his brother—and what that is, will not be long unknown to you, Doctor, if it is now—his brother took her away—for his pleasure and diversion, for a little while. I saw her pass me on the road. When I took the tidings home, our father's heart burst; he never spoke one of the words that filled it. I took my young sister (for I have another) to a place beyond the reach of this man, and where, at least, she will never be *his* vassal. Then, I tracked the brother here, and last night climbed in—a common dog, but sword in hand.—Where is the loft window? It was somewhere here?'

"The room was darkening to his sight; the world was narrowing around him. I glanced about me, and saw that the hay and straw were trampled over the floor, as if there had been a struggle.

"'She heard me, and ran in. I told her not to come near us till he was dead. He came in and first tossed me some pieces of money; then struck at me with a whip. But I, though a common dog, so struck at him as to make him draw. Let him break into as many pieces as he

will, the sword that he stained with my common blood; he drew to defend himself—thrust at me with all his skill for his life.'

"My glance had fallen, but a few moments before, on the fragments of a broken sword, lying among the hay. That weapon was a gentleman's. In another place, lay an old sword that seemed to have been a soldier's.

" 'Now, lift me up, Doctor; lift me up. Where is he?'

" 'He is not here,' I said, supporting the boy, and thinking that he referred to the brother.

" 'He! Proud as these nobles are, he is afraid to see me. Where is the man who was here? Turn my face to him.'

"I did so, raising the boy's head against my knee. But, invested for the moment with extraordinary power, he raised himself completely: obliging me to rise too, or I could not have still supported him.

" 'Marquis,' said the boy, turned to him with his eyes opened wide, and his right hand raised, 'in the days when all these things are to be answered for, I summon you and yours, to the last of your bad race, to answer for them. I mark this cross of blood upon you, as a sign that I do it. In the days when all these things are to be answered for, I summon your brother, the worst of the bad race, to answer for them separately. I mark this cross of blood upon him, as a sign that I do it.'

"Twice, he put his hand to the wound in his breast, and with his forefinger drew a cross in the air. He stood for an instant with the finger yet raised, and, as it dropped, he dropped with it, and I laid him down dead. * * * *

"When I returned to the bedside of the young woman, I found her raving in precisely the same order and continuity. I knew that this might last for many hours, and that it would probably end in the silence of the grave.

"I repeated the medicines I had given her, and I sat at the side of the bed until the night was far advanced. She never abated the piercing quality of her shrieks, never stumbled in the distinctness or the order of her words. They were always 'My husband, my father, and my brother! One, two, three, four, five, six, seven, eight, nine, ten, eleven, twelve. Hush!'

"This lasted twenty-six hours from the time when I first saw her. I had come and gone twice, and was again sitting by her, when she began to falter. I did what little could be done to assist that opportunity, and by-and-by she sank into a lethargy, and lay like the dead.

"It was as if the wind and rain had lulled at last, after a long and fearful storm. I released her arms, and called the woman to assist me to compose her figure and the dress she had torn. It was then that I knew her condition to be that of one in whom the first expectations

of being a mother have arisen; and it was then that I lost the little hope I had had of her.

"'Is she dead?' asked the Marquis, whom I will still describe as the elder brother, coming booted into the room from his horse.

"'Not dead,' said I; 'but like to die.'

"'What strength there is in these common bodies!' he said, looking down at her with some curiosity.

"'There is prodigious strength,' I answered him, 'in sorrow and despair.'

"He first laughed at my words, and then frowned at them. He moved a chair with his foot near to mine, ordered the woman away, and said in a subdued voice,

"'Doctor, finding my brother in this difficulty with these hinds, I recommended that your aid should be invited. Your reputation is high, and as a young man with your fortune to make, you are probably mindful of your interest. The things that you see here, are things to be seen, and not spoken of.'

"I listened to the patient's breathing, and avoided answering.

"'Do you honour me with your attention, Doctor?'

"'Monsieur,' said I, 'in my profession, the communications of patients are always received in confidence.' I was guarded in my answer, for I was troubled in my mind with what I had heard and seen.

"Her breathing was so difficult to trace, that I carefully tried the pulse and the heart. There was life, and no more. Looking round as I resumed my seat, I found both the brothers intent upon me. * * * *

"I write with so much difficulty, the cold is so severe, I am so fearful of being detected and consigned to an underground cell and total darkness, that I must abridge this narrative. There is no confusion or failure in my memory; it can recall, and could detail, every word that was ever spoken between me and those brothers.

"She lingered for a week. Towards the last, I could understand some few syllables that she said to me, by placing my ear close to her lips. She asked me where she was, and I told her; who I was, and I told her. It was in vain that I asked her for her family name. She faintly shook her head upon the pillow, and kept her secret, as the boy had done.

"I had no opportunity of asking her any question, until I had told the brothers she was sinking fast, and could not live another day. Until then, though no one was ever presented to her consciousness save the woman and myself, one or other of them had always jealously sat behind the curtain at the head of the bed when I was there. But when it came to that, they seemed careless what communication I might hold with her; as if—the thought passed through

my mind—I were dying too.

"I always observed that their pride bitterly resented the younger brother's (as I call him) having crossed swords with a peasant, and that peasant a boy. The only consideration that appeared to affect the mind of either of them was the consideration that this was highly degrading to the family, and was ridiculous. As often as I caught the younger brother's eyes, their expression reminded me that he disliked me deeply, for knowing what I knew from the boy. He was smoother and more polite to me than the elder; but I saw this. I also saw that I was an incumbrance in the mind of the elder, too.

"My patient died, two hours before midnight—at a time, by my watch, answering almost to the minute when I had first seen her. I was alone with her, when her forlorn young head drooped gently on one side, and all her earthly wrongs and sorrows ended.

"The brothers were waiting in a room down-stairs, impatient to ride away. I had heard them, alone at the bedside, striking their boots with their riding-whips, and loitering up and down.

"'At last she is dead?' said the elder, when I went in.

"'She is dead,' said I.

"'I congratulate you, my brother,' were his words as he turned round.

"He had before offered me money, which I had postponed taking. He now gave me a rouleau of gold. I took it from his hand, but laid it on the table. I had considered the question, and had resolved to accept nothing.

"'Pray excuse me,' said I. 'Under the circumstances, no.'

"They exchanged looks, but bent their heads to me as I bent mine to them, and we parted without another word on either side. * * * *

"I am weary, weary, weary—worn down by misery. I cannot read what I have written with this gaunt hand.

"Early in the morning, the rouleau of gold was left at my door in a little box, with my name on the outside. From the first, I had anxiously considered what I ought to do. I decided, that day, to write privately to the Minister, stating the nature of the two cases to which I had been summoned, and the place to which I had gone: in effect, stating all the circumstances. I knew what Court influence was, and what the immunities of the Nobles were, and I expected that the matter would never be heard of; but, I wished to relieve my own mind. I had kept the matter a profound secret, even from my wife; and this, too, I resolved to state in my letter. I had no apprehension whatever of my real danger; but I was conscious that there might be danger for others, if others were compromised by possessing the knowledge that I possessed.

"I was much engaged that day, and could not complete my letter

that night. I rose long before my usual time next morning to finish it. It was the last day of the year. The letter was lying before me just completed, when I was told that a lady waited, who wished to see me. * * * *

"I am growing more and more unequal to the task I have set myself. It is so cold, so dark, my senses are so benumbed, and the gloom upon me is so dreadful.

"The lady was young, engaging, and handsome, but not marked for long life. She was in great agitation. She presented herself to me as the wife of the Marquis St. Evrémonde. I connected the title by which the boy had addressed the elder brother, with the initial letter embroidered on the scarf, and had no difficulty in arriving at the conclusion that I had seen that nobleman very lately.

"My memory is still accurate, but I cannot write the words of our conversation. I suspect that I am watched more closely than I was, and I know not at what times I may be watched. She had in part suspected, and in part discovered, the main facts of the cruel story, of her husband's share in it, and my being resorted to. She did not know that the girl was dead. Her hope had been, she said in great distress, to show her, in secret, a woman's sympathy. Her hope had been to avert the wrath of Heaven from a House that had long been hateful to the suffering many.

"She had reasons for believing that there was a young sister living, and her greatest desire was, to help that sister. I could tell her nothing but that there was such a sister; beyond that, I knew nothing. Her inducement to come to me, relying on my confidence, had been the hope that I could tell her the name and place of abode. Whereas, to this wretched hour I am ignorant of both. * * * *

"These scraps of paper fail me. One was taken from me, with a warning, yesterday. I must finish my record to-day.

"She was a good, compassionate lady, and not happy in her marriage. How could she be! The brother distrusted and disliked her, and his influence was all opposed to her; she stood in dread of him, and in dread of her husband too. When I handed her down to the door, there was a child, a pretty boy from two to three years old, in her carriage.

" 'For his sake, Doctor,' she said, pointing to him in tears, 'I would do all I can to make what poor amends I can. He will never prosper in his inheritance otherwise. I have a presentiment that if no other innocent atonement is made for this, it will one day be required of him. What I have left to call my own—it is little beyond the worth of a few jewels—I will make it the first charge of his life to bestow, with the compassion and lamenting of his dead mother, on this injured family, if the sister can be discovered.'

"She kissed the boy, and said, caressing him, 'It is for thine own dear sake. Thou wilt be faithful, little Charles?' The child answered her bravely, 'Yes!' I kissed her hand, and she took him in her arms and went away caressing him. I never saw her more.

"As she had mentioned her husband's name in the faith that I knew it, I added no mention of it to my letter. I sealed my letter, and, not trusting it out of my own hands, delivered it myself that day.

"That night, the last night of the year, towards nine o'clock, a man in a black dress rang at my gate, demanded to see me, and softly followed my servant, Ernest Defarge, a youth, up-stairs. When my servant came into the room where I sat with my wife—O my wife, beloved of my heart! My fair young English wife!—we saw the man, who was supposed to be at the gate, standing silent behind him.

"An urgent case in the Rue St. Honoré, he said. It would not detain me, he had a coach in waiting.

"It brought me here, it brought me to my grave. When I was clear of the house, a black muffler was drawn tightly over my mouth from behind, and my arms were pinioned. The two brothers crossed the road from a dark corner, and identified me with a single gesture. The Marquis took from his pocket the letter I had written, showed it me, burnt it in the light of a lantern that was held, and extinguished the ashes with his foot. Not a word was spoken. I was brought here, I was brought to my living grave.

"If it had pleased GOD to put it in the hard heart of either of the brothers, in all these frightful years, to grant me any tidings of my dearest wife—so much as to let me know by a word whether alive or dead—I might have thought that He had not quite abandoned them. But, now I believe that the mark of the red cross is fatal to them, and that they have no part in His mercies. And them and their descendants to the last of their race, I, Alexandre Manette, unhappy prisoner, do this last night of the year 1767, in my unbearable agony, denounce to the times when all these things shall be answered for. I denounce them to Heaven and to earth."

A terrible sound arose when the reading of this document was done. A sound of craving and eagerness that had nothing articulate in it but blood. The narrative called up the most revengeful passions of the time, and there was not a head in the nation but must have dropped before it.

Little need, in presence of that tribunal and that auditory, to show how the Defarges had not made the paper public, with the other captured Bastille memorials borne in procession, and had kept it, biding their time. Little need to show that this detested family name

had long been anathematised by Saint Antoine, and was wrought into the fatal register. The man never trod ground whose virtues and services would have sustained him in that place that day, against such denunciation.

And all the worse for the doomed man, that the denouncer was a well-known citizen, his own attached friend, the father of his wife. One of the frenzied aspirations of the populace was, for imitations of the questionable public virtues of antiquity, and for sacrifices and self-immolations on the people's altar. Therefore when the President said (else had his own head quivered on his shoulders), that the good physician of the Republic would deserve better still of the Republic by rooting out an obnoxious family of Aristocrats, and would doubtless feel a sacred glow and joy in making his daughter a widow and her child an orphan, there was wild excitement, patriotic fervour, not a touch of human sympathy.

"Much influence around him, has that Doctor?" murmured Madame Defarge, smiling to The Vengeance. "Save him now, my Doctor, save him!"

At every juryman's vote, there was a roar. Another and another. Roar and roar.

Unanimously voted. At heart and by descent an Aristocrat, an enemy of the Republic, a notorious oppressor of the People. Back to the Conciergerie, and Death within four-and-twenty hours!

CHAPTER XI

DUSK

The wretched wife of the innocent man thus doomed to die, felt under the sentence, as if she had been mortally stricken. But, she uttered no sound; and so strong was the voice within her, representing that it was she of all the world who must uphold him in his misery and not augment it, that it quickly raised her, even from that shock.

The judges having to take part in a public demonstration out of doors, the tribunal adjourned. The quick noise and movement of the court's emptying itself by many passages had not ceased, when Lucie stood stretching out her arms towards her husband, with nothing in her face but love and consolation.

"If I might touch him! If I might embrace him once! O, good citizens, if you would have so much compassion for us!"

There was but a gaoler left, along with two of the four men who

After the Sentence.

had taken him last night, and Barsad. The people had all poured out to the show in the streets. Barsad proposed to the rest, "Let her embrace him then; it is but a moment." It was silently acquiesced in, and they passed her over the seats in the hall to a raised place, where he, by leaning over the dock, could fold her in his arms.

"Farewell, dear darling of my soul. My parting blessing on my love. We shall meet again, where the weary are at rest!"

They were her husband's words, as he held her to his bosom.

"I can bear it, dear Charles. I am supported from above: don't suffer for me. A parting blessing for our child."

"I send it to her by you. I kiss her by you. I say farewell to her by you."

"My husband. No! A moment!" He was tearing himself apart from her. "We shall not be separated long. I feel that this will break my heart by-and-by; but I will do my duty while I can, and when I leave her, God will raise up friends for her, as He did for me."

Her father had followed her, and would have fallen on his knees to both of them, but that Darnay put out a hand and seized him, crying:

"No, no! What have you done, what have you done, that you should kneel to us! We know now, what a struggle you made of old. We know now, what you underwent when you suspected my descent, and when you knew it. We know now, the natural antipathy you strove against, and conquered, for her dear sake. We thank you with all our hearts, and all our love and duty. Heaven be with you!"

Her father's only answer was to draw his hands through his white hair, and wring them with a shriek of anguish.

"It could not be otherwise," said the prisoner. "All things have worked together as they have fallen out. It was the always-vain endeavour to discharge my poor mother's trust that first brought my fatal presence near you. Good could never come of such evil, a happier end was not in nature to so unhappy a beginning. Be comforted, and forgive me. Heaven bless you!"

As he was drawn away, his wife released him, and stood looking after him with her hands touching one another in the attitude of prayer, and with a radiant look upon her face, in which there was even a comforting smile. As he went out at the prisoners' door, she turned, laid her head lovingly on her father's breast, tried to speak to him, and fell at his feet.

Then, issuing from the obscure corner from which he had never moved, Sydney Carton came and took her up. Only her father and Mr. Lorry were with her. His arm trembled as it raised her, and supported her head. Yet, there was an air about him that was not all of pity—that had a flush of pride in it.

"Shall I take her to a coach? I shall never feel her weight."

He carried her lightly to the door, and laid her tenderly down in a coach. Her father and their old friend got into it, and he took his seat beside the driver.

When they arrived at the gateway where he had paused in the dark not many hours before, to picture to himself on which of the rough stones of the street her feet had trodden, he lifted her again, and carried her up the staircase to their rooms. There, he laid her down on a couch, where her child and Miss Pross wept over her.

"Don't recall her to herself," he said, softly, to the latter, "she is better so. Don't revive her to consciousness, while she only faints."

"Oh, Carton, Carton, dear Carton!" cried little Lucie, springing up and throwing her arms passionately round him, in a burst of grief. "Now that you have come, I think you will do something to help mamma, something to save papa! O, look at her, dear Carton! Can you, of all the people who love her, bear to see her so?"

He bent over the child, and laid her blooming cheek against his face. He put her gently from him, and looked at her unconscious mother.

"Before I go," he said, and paused—"I may kiss her?"

It was remembered afterwards that when he bent down and touched her face with his lips, he murmured some words. The child, who was nearest to him, told them afterwards, and told her grandchildren when she was a handsome old lady, that she heard him say, " A life you love."

When he had gone out into the next room, he turned suddenly on Mr. Lorry and her father, who were following, and said to the latter:

"You had great influence but yesterday, Doctor Manette; let it at least be tried. These judges, and all the men in power, are very friendly to you, and very recognisant of your services; are they not?"

"Nothing connected with Charles was concealed from me. I had the strongest assurances that I should save him; and I did." He returned the answer in great trouble, and very slowly.

"Try them again. The hours between this and to-morrow afternoon are few and short, but try."

"I intend to try. I will not rest a moment."

"That's well. I have known such energy as yours do great things before now—though never," he added, with a smile and a sigh together, "such great things as this. But try! Of little worth as life is when we misuse it, it is worth that effort. It would cost nothing to lay down if it were not."

"I will go," said Doctor Manette, "to the Prosecutor and the President straight, and I will go to others whom it is better not to name. I will write too, and—— But stay! There is a celebration in the

streets, and no one will be accessible until dark."

"That's true. Well! It is a forlorn hope at the best, and not much the forlorner for being delayed till dark. I should like to know how you speed; though, mind! I expect nothing! When are you likely to have seen these dread powers, Doctor Manette?"

"Immediately after dark, I should hope. Within an hour or two from this."

"It will be dark soon after four. Let us stretch the hour or two. If I go to Mr. Lorry's at nine, shall I hear what you have done, either from our friend or from yourself?"

"Yes."

"May you prosper!"

Mr. Lorry followed Sydney to the outer door, and touching him on the shoulder as he was going away, caused him to turn.

"I have no hope," said Mr. Lorry, in a low and sorrowful whisper.

"Nor have I."

"If any one of these men, or all of these men, were disposed to spare him—which is a large supposition; for what is his life, or any man's to them!—I doubt if they durst spare him after the demonstration in the court."

"And so do I. I heard the fall of the axe in that sound."

Mr. Lorry leaned his arm upon the door-post, and bowed his face upon it.

"Don't despond," said Carton, very gently; "don't grieve. I encouraged Doctor Manette in this idea, because I felt that it might one day be consolatory to her. Otherwise, she might think 'his life was wantonly thrown away or wasted,' and that might trouble her."

"Yes, yes, yes," returned Mr. Lorry, drying his eyes, "you are right. But he will perish; there is no real hope."

Yes. He will perish: there is no real hope," echoed Carton. And walked with a settled step, down-stairs.

CHAPTER XII

DARKNESS

Sydney Carton paused in the street, not quite decided where to go. "At Tellson's banking-house at nine," he said, with a musing face. "Shall I do well, in the mean time, to show myself? I think so. It is best that these people should know there is such a man as I here; it is a sound precaution, and may be a necessary preparation. But care, care, care! Let me think it out!"

Checking his steps which had begun to tend towards an object, he

took a turn or two in the already darkening street, and traced the thought in his mind to its possible consequences. His first impression was confirmed. "It is best," he said, finally resolved, "that these people should know there is such a man as I here." And he turned his face towards Saint Antoine.

Defarge had described himself, that day, as the keeper of a wine-shop in the Saint Antoine suburb. It was not difficult for one who knew the city well, to find his house, without asking any question. Having ascertained its situation, Carton came out of those closer streets again, and dined at a place of refreshment and fell sound asleep after dinner. For the first time in many years, he had no strong drink. Since last night he had taken nothing but a little light thin wine, and last night he had dropped the brandy slowly down on Mr. Lorry's hearth like a man who had done with it.

It was as late as seven o'clock when he awoke refreshed, and went out into the streets again. As he passed along towards Saint Antoine, he stopped at a shop-window where there was a mirror, and slightly altered the disordered arrangement of his loose cravat, and his coat-collar, and his wild hair. This done, he went on direct to Defarge's, and went in.

There happened to be no customer in the shop but Jacques Three, of the restless fingers and the croaking voice. This man, whom he had seen upon the Jury, stood drinking at the little counter, in conversation with the Defarges, man and wife. The Vengeance assisted in the conversation, like a regular member of the establishment.

As Carton walked in, took his seat and asked (in very indifferent French) for a small measure of wine, Madame Defarge cast a careless glance at him, and then a keener, and then a keener, and then advanced to him herself, and asked him what it was he had ordered.

He repeated what he had already said.

"English?" asked Madame Defarge, inquisitively raising her dark eyebrows.

After looking at her, as if the sound of even a single French word were slow to express itself to him, he answered, in his former strong foreign accent, "Yes, madame, yes. I am English!"

Madame Defarge returned to her counter to get the wine, and, as he took up a Jacobin journal and feigned to pore over it puzzling out its meaning, he heard her say, "I swear to you, like Evrémonde!"

Defarge brought him the wine, and gave him Good Evening.

"How?"

"Good evening."

"Oh! Good evening, citizen," filling his glass. "Ah! and good wine. I drink to the Republic."

Defarge went back to the counter, and said, "Certainly, a little

like." Madame sternly retorted, "I tell you a good deal like." Jacques Three pacifically remarked, "He is so much in your mind, see you, madame." The amiable Vengeance added, with a laugh, "Yes, my faith! And you are looking forward with so much pleasure to seeing him once more to-morrow!"

Carton followed the lines and words of his paper, with a slow forefinger, and with a studious and absorbed face. They were all leaning their arms on the counter close together, speaking low. After a silence of a few moments, during which they all looked towards him without disturbing his outward attention from the Jacobin editor, they resumed their conversation.

"It is true what madame says," observed Jacques Three. "Why stop? There is great force in that. Why stop?"

"Well, well," reasoned Defarge, "but one must stop somewhere. After all, the question is still where?"

"At extermination," said madame.

"Magnificent!" croaked Jacques Three. The Vengeance, also, highly approved.

"Extermination is good doctrine, my wife," said Defarge, rather troubled; "in general, I say nothing against it. But this Doctor has suffered much; you have seen him to-day; you have observed his face when the paper was read."

"I have observed his face!" repeated madame, contemptuously and angrily. "Yes. I have observed his face. I have observed his face to be not the face of a true friend of the Republic. Let him take care of his face!"

"And you have observed, my wife," said Defarge, in a deprecatory manner, "the anguish of his daughter, which must be a dreadful anguish to him!"

"I have observed his daughter," repeated madame; "yes, I have observed his daughter, more times than one. I have observed her to-day, and I have observed her other days. I have observed her in the court, and I have observed her in the street by the prison. Let me but lift my finger——!" She seemed to raise it (the listener's eyes were always on his paper), and to let it fall with a rattle on the ledge before her, as if the axe had dropped.

"The citizeness is superb!" croaked the Juryman.

"She is an Angel!" said The Vengeance, and embraced her.

"As to thee," pursued madame, implacably, addressing her husband, "if it depended on thee—which, happily, it does not—thou wouldst rescue this man even now."

"No!" protested Defarge. "Not if to lift this glass would do it! But I would leave the matter there. I say, stop there."

"See you then, Jacques," said Madame Defarge, wrathfully; "and

see you, too, my little Vengeance; see you both! Listen! For other crimes as tyrants and oppressors, I have this race a long time on my register, doomed to destruction and extermination. Ask my husband, is that so."

"It is so," assented Defarge, without being asked.

"In the beginning of the great days, when the Bastille falls, he finds this paper of to-day, and he brings it home, and in the middle of the night when this place is clear and shut, we read it, here on this spot, by the light of this lamp. Ask him, is that so."

"It is so," assented Defarge.

"That night, I tell him, when the paper is read through, and the lamp is burnt out, and the day is gleaming in above those shutters and between those iron bars, that I have now a secret to communicate. Ask him, is that so."

"It is so," assented Defarge again.

"I communicate to him that secret. I smite this bosom with these two hands as I smite it now, and I tell him, 'Defarge, I was brought up among the fishermen of the sea-shore, and that peasant family so injured by the two Evrémonde brothers, as that Bastille paper describes, is my family. Defarge, that sister of the mortally wounded boy upon the ground was my sister, that husband was my sister's husband, that unborn child was their child, that brother was my brother, that father was my father, those dead are my dead, and that summons to answer for those things descends to me!' Ask him, is that so."

"It is so," assented Defarge once more.

"Then tell Wind and Fire where to stop," returned madame; "but don't tell me."

Both her hearers derived a horrible enjoyment from the deadly nature of her wrath—the listener could feel how white she was, without seeing her—and both highly commended it. Defarge, a weak minority, interposed a few words for the memory of the compassionate wife of the Marquis; but only elicited from his own wife a repetition of her last reply. "Tell the Wind and the Fire where to stop; not me!"

Customers entered, and the group was broken up. The English customer paid for what he had had, perplexedly counted his change, and asked, as a stranger, to be directed towards the National Palace. Madame Defarge took him to the door, and put her arm on his, in pointing out the road. The English customer was not without his reflections then, that it might be a good deed to seize that arm, lift it, and strike under it sharp and deep.

But, he went his way, and was soon swallowed up in the shadow of the prison wall. At the appointed hour, he emerged from it to pre-

sent himself in Mr. Lorry's room again, where he found the old gentleman walking to and fro in restless anxiety. He said he had been with Lucie until just now, and had only left her for a few minutes, to come and keep his appointment. Her father had not been seen, since he quitted the banking-house towards four o'clock. She had some faint hopes that his mediation might save Charles, but they were very slight. He had been more than five hours gone: where could he be?

Mr. Lorry waited until ten; but, Doctor Manette not returning, and he being unwilling to leave Lucie any longer, it was arranged that he should go back to her, and come to the banking-house again at midnight. In the meanwhile, Carton would wait alone by the fire for the Doctor.

He waited and waited, and the clock struck twelve; but Doctor Manette did not come back. Mr. Lorry returned, and found no tidings of him, and brought none. Where could he be?

They were discussing this question, and were almost building up some weak structure of hope on his prolonged absence, when they heard him on the stairs. The instant he entered the room, it was plain that all was lost.

Whether he had really been to any one, or whether he had been all that time traversing the streets, was never known. As he stood staring at them, they asked him no question, for his face told them everything.

"I cannot find it," said he, "and I must have it. Where is it?"

His head and throat were bare, and, as he spoke with a helpless look straying all around, he took his coat off, and let it drop on the floor.

"Where is my bench? I have been looking everywhere for my bench, and I can't find it. What have they done with my work? Time presses: I must finish those shoes."

They looked at one another, and their hearts died within them.

"Come, come!" said he, in a whimpering miserable way; "let me get to work. Give me my work."

Receiving no answer, he tore his hair, and beat his feet upon the ground, like a distracted child.

"Don't torture a poor forlorn wretch," he implored them, with a dreadful cry; "but give me my work! What is to become of us, if those shoes are not done to-night?"

Lost, utterly lost!

It was so clearly beyond hope to reason with him, or try to restore him,—that—as if by agreement—they each put a hand upon his shoulder, and soothed him to sit down before the fire, with a promise that he should have his work presently. He sank into the chair, and brooded over the embers, and shed tears. As if all that had happened

since the garret time were a momentary fancy, or a dream, Mr. Lorry saw him shrink into the exact figure that Defarge had had in keeping.

Affected, and impressed with terror as they both were, by this spectacle of ruin, it was not a time to yield to such emotions. His lonely daughter, bereft of her final hope and reliance, appealed to them both too strongly. Again, as if by agreement, they looked at one another with one meaning in their faces. Carton was the first to speak:

"The last chance is gone: it was not much. Yes; he had better be taken to her. But, before you go, will you, for a moment, steadily attend to me? Don't ask me why I make the stipulations I am going to make, and exact the promise I am going to exact; I have a reason —a good one."

"I do not doubt it," answered Mr. Lorry. "Say on."

The figure in the chair between them, was all the time monotonously rocking itself to and fro, and moaning. They spoke in such a tone as they would have used if they had been watching by a sick-bed in the night.

Carton stooped to pick up the coat, which lay almost entangling his feet. As he did so, a small case in which the Doctor was accustomed to carry the list of his day's duties, fell lightly on the floor. Carton took it up, and there was a folded paper in it. "We should look at this!" he said. Mr. Lorry nodded his consent. He opened it, and exclaimed, "Thank God!"

"What is it?" asked Mr. Lorry, eagerly.

"A moment! Let me speak of it in its place. First," he put his hand in his coat, and took another paper from it, "that is the certificate which enables me to pass out of this city. Look at it. You see—Sydney Carton, an Englishman?"

Mr. Lorry held it open in his hand, gazing in his earnest face.

"Keep it for me until to-morrow. I shall see him to-morrow, you remember, and I had better not take it into the prison."

"Why not?"

"I don't know; I prefer not to do so. Now, take this paper that Doctor Manette has carried about him. It is a similar certificate, enabling him and his daughter and her child, at any time, to pass the barrier and the frontier? You see?"

"Yes!"

"Perhaps he obtained it as his last and utmost precaution against evil, yesterday. When is it dated? But no matter; don't stay to look; put it up carefully with mine and your own. Now, observe! I never doubted until within this hour or two, that he had, or could have such a paper. It is good, until recalled. But it may be soon recalled, and, I have reason to think, will be."

"They are not in danger?"

"They are in great danger. They are in danger of denunciation by Madame Defarge. I know it from her own lips. I have overheard words of that woman's, to-night, which have presented their danger to me in strong colours. I have lost no time, and since then, I have seen the spy. He confirms me. He knows that a wood-sawyer, living by the prison-wall, is under the control of the Defarges, and has been rehearsed by Madame Defarge as to his having seen Her"—he never mentioned Lucie's name—"making signs and signals to prisoners. It is easy to foresee that the pretence will be the common one, a prison plot, and that it will involve her life—and perhaps her child's—and perhaps her father's—for both have been seen with her at that place. Don't look so horrified. You will save them all."

"Heaven grant I may, Carton! But how?"

"I am going to tell you how. It will depend on you, and it could depend on no better man. This new denunciation will certainly not take place until after to-morrow; probably not until two or three days afterwards; more probably a week afterwards. You know it is a capital crime, to mourn for, or sympathise with, a victim of the Guillotine. She and her father would unquestionably be guilty of this crime, and this woman (the inveteracy of whose pursuit cannot be described) would wait to add that strength to her case, and make herself doubly sure. You follow me?"

"So attentively, and with so much confidence in what you say, that for the moment I lose sight," touching the back of the Doctor's chair, "even of this distress."

"You have money, and can buy the means of travelling to the sea-coast as quickly as the journey can be made. Your preparations have been completed for some days, to return to England. Early to-morrow have your horses ready, so that they may be in starting trim at two o'clock in the afternoon."

"It shall be done!"

His manner was so fervent and inspiring, that Mr. Lorry caught the flame, and was as quick as youth.

"You are a noble heart. Did I say we could depend upon no better man? Tell her, to-night, what you know of her danger as involving her child and her father. Dwell upon that, for she would lay her own fair head beside her husband's cheerfully." He faltered for an instant; then went on as before. "For the sake of her child and her father, press upon her the necessity of leaving Paris, with them and you, at that hour. Tell her that it was her husband's last arrangement. Tell her that more depends upon it than she dare believe, or hope. You think that her father, even in this sad state, will submit himself to her; do you not?"

"I am sure of it."

"I thought so. Quietly and steadily have all these arrangements made in the court-yard here, even to the taking of your own seat in the carriage. The moment I come to you, take me in, and drive away."

"I understand that I wait for you under all circumstances?"

"You have my certificate in your hand with the rest, you know, and will reserve my place. Wait for nothing but to have my place occupied, and then for England!"

"Why, then," said Mr. Lorry, grasping his eager but so firm and steady hand, "it does not all depend on one old man, but I shall have a young and ardent man at my side."

"By the help of Heaven you shall! Promise me solemnly that nothing will influence you to alter the course on which we now stand pledged to one another."

"Nothing, Carton."

"Remember these words to-morrow: change the course, or delay in it—for any reason—and no life can possibly be saved, and many lives must inevitably be sacrificed."

"I will remember them. I hope to do my part faithfully."

"And I hope to do mine. Now, good-bye!"

Though he said it with a grave smile of earnestness, and though he even put the old man's hand to his lips, he did not part from him then. He helped him so far to arouse the rocking figure before the dying embers, as to get a cloak and hat put upon it, and to tempt it forth to find where the bench and work were hidden that it still moaningly besought to have. He walked on the other side of it and protected it to the court-yard of the house where the afflicted heart—so happy in the memorable time when he had revealed his own desolate heart to it—outwatched the awful night. He entered the court-yard and remained there for a few moments alone, looking up at the light in the window of her room. Before he went away, he breathed a blessing towards it, and a Farewell.

CHAPTER XIII

FIFTY-TWO

In the black prison of the Conciergerie, the doomed of the day awaited their fate. They were in number as the weeks of the year. Fifty-two were to roll that afternoon on the life-tide of the city to the boundless everlasting sea. Before their cells were quit of them, new occupants were appointed; before their blood ran into the blood

spilled yesterday, the blood that was to mingle with theirs to-morrow was already set apart.

Two score and twelve were told off. From the farmer-general of seventy, whose riches could not buy his life, to the seamstress of twenty, whose poverty and obscurity could not save her. Physical diseases, engendered in the vices and neglects of men, will seize on victims of all degrees; and the frightful moral disorder, born of unspeakable suffering, intolerable oppression, and heartless indifference, smote equally without distinction.

Charles Darnay, alone in a cell, had sustained himself with no flattering delusion since he came to it from the Tribunal. In every line of the narrative he had heard, he had heard his condemnation. He had fully comprehended that no personal influence could possibly save him, that he was virtually sentenced by the millions, and that units could avail him nothing.

Nevertheless, it was not easy, with the face of his beloved wife fresh before him, to compose his mind to what it must bear. His hold on life was strong, and it was very, very hard, to loosen; by gradual efforts and degrees unclosed a little here, it clenched the tighter there; and when he brought his strength to bear on that hand and it yielded, this was closed again. There was a hurry, too, in all his thoughts, a turbulent and heated working of his heart, that contended against resignation. If, for a moment, he did feel resigned, then his wife and child who had to live after him, seemed to protest and to make it a selfish thing.

But, all this was at first. Before long, the consideration that there was no disgrace in the fate he must meet, and that numbers went the same road wrongfully, and trod it firmly every day, sprang up to stimulate him. Next followed the thought that much of the future peace of mind enjoyable by the dear ones, depended on his quiet fortitude. So, by degrees he calmed into the better state, when he could raise his thoughts much higher, and draw comfort down.

Before it had set in dark on the night of his condemnation, he had travelled thus far on his last way. Being allowed to purchase the means of writing, and a light, he sat down to write until such time as the prison lamps should be extinguished.

He wrote a long letter to Lucie, showing her that he had known nothing of her father's imprisonment, until he had heard of it from herself, and that he had been as ignorant as she of his father's and uncle's responsibility for that misery, until the paper had been read. He had already explained to her that his concealment from herself of the name he had relinquished, was the one condition—fully intelligible now—that her father had attached to their betrothal, and was the one promise he had still exacted on the morning of their marriage.

He entreated her, for her father's sake, never to seek to know whether her father had become oblivious of the existence of the paper, or had had it recalled to him (for the moment, or for good), by the story of the Tower, on that old Sunday under the dear old plane-tree in the garden. If he had preserved any definite remembrance of it, there could be no doubt that he had supposed it destroyed with the Bastille, when he had found no mention of it among the relics of prisoners which the populace had discovered there, and which had been described to all the world. He besought her—though he added that he knew it was needless—to console her father, by impressing him through every tender means she could think of, with the truth that he had done nothing for which he could justly reproach himself, but had uniformly forgotten himself for their joint sakes. Next to her preservation of his own last grateful love and blessing, and her overcoming of her sorrow, to devote herself to their dear child, he adjured her, as they would meet in Heaven, to comfort her father.

To her father himself, he wrote in the same strain; but, he told her father that he expressly confided his wife and child to his care. And he told him this, very strongly, with the hope of rousing him from any despondency or dangerous retrospect towards which he foresaw he might be tending.

To Mr. Lorry, he commended them all, and explained his worldly affairs. That done, with many added sentences of grateful friendship and warm attachment, all was done. He never thought of Carton. His mind was so full of the others, that he never once thought of him.

He had time to finish these letters before the lights were put out. When he lay down on his straw bed, he thought he had done with this world.

But, it beckoned him back in his sleep, and showed itself in shining forms. Free and happy, back in the old house in Soho (though it had nothing in it like the real house), unaccountably released and light of heart, he was with Lucie again, and she told him it was all a dream, and he had never gone away. A pause of forgetfulness, and then he had even suffered, and had come back to her, dead and at peace, and yet there was no difference in him. Another pause of oblivion, and he awoke in the sombre morning, unconscious where he was or what had happened, until it flashed upon his mind, "this is the day of my death!"

Thus, had he come through the hours, to the day when the fifty-two heads were to fall. And now, while he was composed, and hoped that he could meet the end with quiet heroism, a new action began in his waking thoughts, which was very difficult to master.

He had never seen the instrument that was to terminate his life.

How high it was from the ground, how many steps it had, where he would be stood, how he would be touched, whether the touching hands would be dyed red, which way his face would be turned, whether he would be the first, or might be the last: these and many similar questions, in no wise directed by his will, obtruded themselves over and over again, countless times. Neither were they connected with fear: he was conscious of no fear. Rather, they originated in a strange besetting desire to know what to do when the time came; a desire gigantically disproportionate to the few swift moments to which it referred; a wondering that was more like the wondering of some other spirit within his, than his own.

The hours went on as he walked to and fro, and the clock struck the numbers he would never hear again. Nine gone for ever, ten gone for ever, eleven gone for ever, twelve coming on to pass away. After a hard contest with that eccentric action of thought which had last perplexed him, he had got the better of it. He walked up and down, softly repeating their names to himself. The worst of the strife was over. He could walk up and down, free from distracting fancies, praying for himself and for them.

Twelve gone for ever.

He had been apprised that the final hour was Three, and he knew he would be summoned some time earlier, inasmuch as the tumbrils jolted heavily and slowly through the streets. Therefore, he resolved to keep Two before his mind, as the hour, and so to strengthen himself in the interval that he might be able, after that time, to strengthen others.

Walking regularly to and fro with his arms folded on his breast, a very different man from the prisoner, who had walked to and fro at La Force, he heard One struck away from him, without surprise. The hour had measured like most other hours. Devoutly thankful to Heaven for his recovered self-possession, he thought, "There is but another now," and turned to walk again.

Footsteps in the stone passage outside the door. He stopped.

The key was put in the lock, and turned. Before the door was opened, or as it opened, a man said in a low voice, in English: "He has never seen me here; I have kept out of his way. Go you in alone; I wait near. Lose no time!"

The door was quickly opened and closed, and there stood before him face to face, quiet, intent upon him, with the light of a smile on his features, and a cautionary finger on his lip, Sydney Carton.

There was something so bright and remarkable in his look, that, for the first moment, the prisoner misdoubted him to be an apparition of his own imagining. But, he spoke, and it was his voice; he took the prisoner's hand, and it was his real grasp.

"Of all the people upon earth, you least expected to see me?" he said.

"I could not believe it to be you. I can scarcely believe it now. You are not"—the apprehension came suddenly into his mind—"a prisoner?"

"No. I am accidentally possessed of a power over one of the keepers here, and in virtue of it I stand before you. I come from her—your wife, dear Darnay."

The prisoner wrung his hand.

"I bring you a request from her."

"What is it?"

"A most earnest, pressing, and emphatic entreaty, addressed to you in the most pathetic tones of the voice so dear to you, that you well remember."

The prisoner turned his face partly aside.

"You have no time to ask me why I bring it, or what it means; I have no time to tell you. You must comply with it—take off those boots you wear, and draw on these of mine."

There was a chair against the wall of the cell, behind the prisoner. Carton, pressing forward, had already, with the speed of lightning, got him down into it, and stood over him, barefoot.

"Draw on these boots of mine. Put your hands to them; put your will to them. Quick!"

"Carton, there is no escaping from this place; it never can be done. You will only die with me. It is madness."

"It would be madness if I asked you to escape; but do I? When I ask you to pass out at that door, tell me it is madness and remain here. Change that cravat for this of mine, that coat for this of mine. While you do it, let me take this ribbon from your hair, and shake out your hair like this of mine!"

With wonderful quickness, and with a strength, both of will and action, that appeared quite supernatural, he forced all these changes upon him. The prisoner was like a young child in his hands.

"Carton! Dear Carton! It is madness. It cannot be accomplished, it never can be done, it has been attempted, and has always failed. I implore you not to add your death to the bitterness of mine."

"Do I ask you, my dear Darnay, to pass the door? When I ask that, refuse. There are pen and ink and paper on this table. Is your hand steady enough to write?"

"It was when you came in."

"Steady it again, and write what I shall dictate. Quick, friend, quick!"

Pressing his hand to his bewildered head, Darnay sat down at the

table. Carton, with his right hand in his breast, stood close beside him.

"Write exactly as I speak."

"To whom do I address it?"

"To no one." Carton still had his hand in his breast.

"Do I date it?"

"No."

The prisoner looked up, at each question. Carton, standing over him with his hand in his breast, looked down.

" 'If you remember,' " said Carton, dictating, " 'the words that passed between us, long ago, you will readily comprehend this when you see it. You do remember them, I know. It is not in your nature to forget them.' "

He was drawing his hand from his breast; the prisoner chancing to look up in his hurried wonder as he wrote, the hand stopped, closing upon something.

"Have you written 'forget them?' " Carton asked.

"I have. Is that a weapon in your hand?"

"No; I am not armed."

"What is it in your hand?"

"You shall know directly. Write on; there are but a few words more." He dictated again. " 'I am thankful that the time has come, when I can prove them. That I do so is no subject for regret or grief.' " As he said these words with his eyes fixed on the writer, his hand slowly and softly moved down close to the writer's face.

The pen dropped from Darnay's fingers on the table, and he looked about him vacantly.

"What vapour is that?" he asked.

"Vapour?"

"Something that crossed me?"

"I am conscious of nothing; there can be nothing here. Take up the pen and finish. Hurry, hurry!"

As if his memory were impaired, or his faculties disordered, the prisoner made an effort to rally his attention. As he looked at Carton with clouded eyes and with an altered manner of breathing, Carton—his hand again in his breast—looked steadily at him.

"Hurry, hurry!"

The prisoner bent over the paper, once more.

" 'If it had been otherwise;' " Carton's hand was again watchful and softly stealing down; " 'I never should have used the longer opportunity. If it had been otherwise;' " the hand was at the prisoner's face; " 'I should but have had so much the more to answer for. If it had been otherwise——' " Carton looked at the pen and saw it was trailing off into unintelligible signs.

Carton's hand moved back to his breast no more. The prisoner sprang up with a reproachful look, but Carton's hand was close and firm at his nostrils, and Carton's left arm caught him round the waist. For a few seconds he faintly struggled with the man who had come to lay down his life for him; but, within a minute or so, he was stretched insensible on the ground.

Quickly, but with hands as true to the purpose as his heart was, Carton dressed himself in the clothes the prisoner had laid aside, combed back his hair, and tied it with the ribbon the prisoner had worn. Then, he softly called, "Enter there! Come in!" and the Spy presented himself.

"You see?" said Carton, looking up, as he kneeled on one knee beside the insensible figure, putting the paper in the breast: "is your hazard very great?"

"Mr. Carton," the Spy answered, with a timid snap of his fingers, "my hazard is not *that*, in the thick of business here, if you are true to the whole of your bargain."

"Don't fear me. I will be true to the death."

"You must be, Mr. Carton, if the tale of fifty-two is to be right. Being made right by you in that dress, I shall have no fear."

"Have no fear! I shall soon be out of the way of harming you, and the rest will soon be far from here, please God! Now, get assistance and take me to the coach."

"You?" said the Spy nervously.

"Him, man, with whom I have exchanged. You go out at the gate by which you brought me in?"

"Of course."

"I was weak and faint when you brought me in, and I am fainter now you take me out. The parting interview has overpowered me. Such a thing has happened here, often, and too often. Your life is in your own hands. Quick! Call assistance!"

"You swear not to betray me?" said the trembling Spy, as he paused for a last moment.

"Man, man!" returned Carton, stamping his foot; "have I sworn by no solemn vow already, to go through with this, that you waste the precious moments now? Take him yourself to the court-yard you know of, place him yourself in the carriage, show him yourself to Mr. Lorry, tell him yourself to give him no restorative but air, and to remember my words of last night, and his promise of last night, and drive away!"

The Spy withdrew, and Carton seated himself at the table, resting his forehead on his hands. The Spy returned immediately, with two men.

"How, then?" said one of them, contemplating the fallen figure.

"So afflicted to find that his friend has drawn a prize in the lottery of Sainte Guillotine?"

"A good patriot," said the other, "could hardly have been more afflicted if the Aristocrat had drawn a blank."

They raised the unconscious figure, placed it on a litter they had brought to the door, and bent to carry it away.

"The time is short, Evrémonde," said the Spy, in a warning voice.

"I know it well," answered Carton. "Be careful of my friend, I entreat you, and leave me."

"Come, then, my children," said Barsad. "Lift him, and come away!"

The door closed, and Carton was left alone. Straining his powers of listening to the utmost, he listened for any sound that might denote suspicion or alarm. There was none. Keys turned, doors clashed, footsteps passed along distant passages: no cry was raised, or hurry made, that seemed unusual. Breathing more freely in a little while, he sat down at the table, and listened again until the clock struck Two.

Sounds that he was not afraid of, for he divined their meaning, then began to be audible. Several doors were opened in succession, and finally his own. A gaoler, with a list in his hand, looked in, merely saying, "Follow me, Evrémonde!" and he followed into a large dark room, at a distance. It was a dark winter day, and what with the shadows within, and what with the shadows without, he could but dimly discern the others who were brought there to have their arms bound. Some were standing; some seated. Some were lamenting, and in restless motion; but, these were few. The great majority were silent and still, looking fixedly at the ground.

As he stood by the wall in a dim corner, while some of the fifty-two were brought in after him, one man stopped in passing, to embrace him, as having a knowledge of him. It thrilled him with a great dread of discovery; but the man went on. A very few moments after that, a young woman, with a slight girlish form, a sweet spare face in which there was no vestige of colour, and large widely opened patient eyes, rose from the seat where he had observed her sitting, and came to speak to him.

"Citizen Evrémonde," she said, touching him with her cold hand. "I am a poor little seamstress, who was with you in La Force."

He murmured for answer: "True. I forget what you were accused of?"

"Plots. Though the just Heaven knows I am innocent of any. Is it likely? Who would think of plotting with a poor little weak creature like me?"

The forlorn smile with which she said it, so touched him, that tears started from his eyes.

"I am not afraid to die, Citizen Evrémonde, but I have done nothing. I am not unwilling to die, if the Republic which is to do so much good to us poor, will profit by my death; but I do not know how that can be, Citizen Evrémonde. Such a poor weak little creature!"

As the last thing on earth that his heart was to warm and soften to, it warmed and softened to this pitiable girl.

"I heard you were released, Citizen Evrémonde. I hoped it was true?"

"It was. But, I was again taken and condemned."

"If I may ride with you, Citizen Evrémonde, will you let me hold your hand? I am not afraid, but I am little and weak, and it will give me more courage."

As the patient eyes were lifted to his face, he saw a sudden doubt in them, and then astonishment. He pressed the work-worn, hunger-worn young fingers, and touched his lips.

"Are you dying for him?" she whispered.

"And his wife and child. Hush! Yes."

"O you will let me hold your brave hand, stranger?"

"Hush! Yes, my poor sister; to the last."

The same shadows that are falling on the prison, are falling, in that same hour of the early afternoon, on the Barrier with the crowd about it, when a coach going out of Paris drives up to be examined.

"Who goes here? Whom have we within? Papers!"

The papers are handed out, and read.

"Alexandre Manette. Physician. French. Which is he?"

This is he; this helpless, inarticulately murmuring, wandering old man pointed out.

"Apparently the Citizen-Doctor is not in his right mind? The Revolution-fever will have been too much for him?"

Greatly too much for him.

"Hah! Many suffer with it. Lucie. His daughter. French. Which is she?"

This is she.

"Apparently it must be. Lucie, the wife of Evrémonde; is it not?"

It is.

"Hah! Evrémonde has an assignation elsewhere. Lucie, her child. English. This is she?"

She and no other.

"Kiss me, child of Evrémonde. Now, thou hast kissed a good Republican; something new in thy family; remember it! Sydney

Carton. Advocate. English. Which is he?"

He lies here, in this corner of the carriage. He, too, is pointed out.

"Apparently the English advocate is in a swoon?"

It is hoped he will recover in the fresh air. It is represented that he is not in strong health, and has separated sadly from a friend who is under the displeasure of the Republic.

"Is that all? It is not a great deal, that! Many are under the displeasure of the Republic, and must look out at the little window. Jarvis Lorry. Banker. English. Which is he?"

"I am he. Necessarily, being the last."

It is Jarvis Lorry, who has replied to all the previous questions. It is Jarvis Lorry who has alighted and stands with his hand on the coach door, replying to a group of officials. They leisurely walk round the carriage and leisurely mount the box, to look at what little luggage it carries on the roof; the country-people hanging about, press nearer to the coach doors and greedily stare in; a little child, carried by its mother, has its short arm held out for it, that it may touch the wife of an aristocrat who has gone to the Guillotine.

"Behold your papers, Jarvis Lorry, countersigned."

"One can depart, citizen?"

"One can depart. Forward, my postilions! A good journey!"

"I salute you, citizens.—And the first danger passed!"

These are again the words of Jarvis Lorry, as he clasps his hands, and looks upward. There is terror in the carriage, there is weeping, there is the heavy breathing of the insensible traveller.

"Are we not going too slowly? Can they not be induced to go faster?" asks Lucie, clinging to the old man.

"It would seem like flight, my darling. I must not urge them too much; it would rouse suspicion."

"Look back, look back, and see if we are pursued!"

"The road is clear, my dearest. So far, we are not pursued."

Houses in twos and threes pass by us, solitary farms, ruinous buildings, dye-works, tanneries, and the like, open country, avenues of leafless trees. The hard uneven pavement is under us, the soft deep mud is on either side. Sometimes, we strike into the skirting mud, to avoid the stones that clatter us and shake us; sometimes we stick in ruts and sloughs there. The agony of our impatience is then so great, that in our wild alarm and hurry we are for getting out and running—hiding—doing anything but stopping.

Out of the open country, in again among ruinous buildings, solitary farms, dye-works, tanneries, and the like, cottages in twos and threes, avenues of leafless trees. Have these men deceived us, and taken us back by another road? Is not this the same place twice over? Thank Heaven, no. A village. Look back, look back, and see if we are pur-

sued! Hush! the posting-house.

Leisurely, our four horses are taken out; leisurely, the coach stands in the little street, bereft of horses, and with no likelihood upon it of ever moving again; leisurely, the new horses come into visible existence, one by one; leisurely, the new postilions follow, sucking and plaiting the lashes of their whips; leisurely, the old postilions count their money, make wrong additions, and arrive at dissatisfied results. All the time, our overfraught hearts are beating at a rate that would far outstrip the fastest gallop of the fastest horses ever foaled.

At length the new postilions are in their saddles, and the old are left behind. We are through the village, up the hill, and down the hill, and on the low watery grounds. Suddenly, the postilions exchange speech with animated gesticulation, and the horses are pulled up, almost on their haunches. We are pursued?

"Ho! Within the carriage there. Speak then!"

"What is it?" asks Mr. Lorry, looking out at window.

"How many did they say?"

"I do not understand you."

"—At the last post. How many to the Guillotine to-day?"

"Fifty-two."

"I said so! A brave number! My fellow-citizen here would have it forty-two; ten more heads are worth having. The Guillotine goes handsomely. I love it. Hi forward. Whoop!"

The night comes on dark. He moves more; he is beginning to revive, and to speak intelligibly; he thinks they are still together; he asks him, by his name, what he has in his hand. O pity us, kind Heaven, and help us! Look out, look out, and see if we are pursued.

The wind is rushing after us, and the clouds are flying after us, and the moon is plunging after us, and the whole wild night is in pursuit of us; but, so far, we are pursued by nothing else.

CHAPTER XIV

THE KNITTING DONE

In that same juncture of time when the Fifty-Two awaited their fate, Madame Defarge held darkly ominous council with The Vengeance and Jacques Three of the Revolutionary Jury. Not in the wine-shop did Madame Defarge confer with these ministers, but in the shed of the wood-sawyer, erst a mender of roads. The sawyer himself did not participate in the conference, but abided at a little distance, like an outer satellite who was not to speak until required, or to offer an opinion until invited.

"But our Defarge," said Jacques Three, "is undoubtedly a good Republican? Eh?"

"There is no better," the voluble Vengeance protested in her shrill notes, "in France."

"Peace, little Vengeance," said Madame Defarge, laying her hand with a slight frown on her lieutenant's lips, "hear me speak. My husband, fellow-citizen, is a good Republican and a bold man; he has deserved well of the Republic, and possesses its confidence. But my husband has his weaknesses, and he is so weak as to relent towards this Doctor."

"It is a great pity," croaked Jacques Three, dubiously shaking his head, with his cruel fingers at his hungry mouth! "it is not quite like a good citizen; it is a thing to regret."

"See you," said madame, "I care nothing for this Doctor, I. He may wear his head or lose it, for any interest I have in him; it is all one to me. But, the Evrémonde people are to be exterminated, and the wife and child must follow the husband and father."

"She has a fine head for it," croaked Jacques Three. "I have seen blue eyes and golden hair there, and they looked charming when Samson held them up." Ogre that he was, he spoke like an epicure.

Madame Defarge cast down her eyes, and reflected a little.

"The child also," observed Jacques Three, with a meditative enjoyment of his words, "has golden hair and blue eyes. And we seldom have a child there. It is a pretty sight!"

"In a word," said Madame Defarge, coming out of her short abstraction, "I cannot trust my husband in this matter. Not only do I feel, since last night, that I dare not confide to him the details of my projects; but also I feel that if I delay, there is danger of his giving warning, and then they might escape."

"That must never be," croaked Jacques Three; "no one must escape. We have not half enough as it is. We ought to have six score a day."

"In a word," Madame Defarge went on, "my husband has not my reason for pursuing this family to annihilation, and I have not his reason for regarding this Doctor with any sensibility. I must act for myself, therefore. Come hither, little citizen."

The wood-sawyer, who held her in the respect, and himself in the submission, of mortal fear, advanced with his hand to his red cap.

"Touching those signals, little citizen," said Madame Defarge, sternly, "that she made to the prisoners; you are ready to bear witness to them this very day?"

"Ay, ay, why not!" cried the sawyer. "Every day, in all weathers, from two to four, always signalling, sometimes with the little one, sometimes without. I know what I know. I have seen with my eyes."

He made all manner of gestures while he spoke, as if in incidental imitation of some few of the great diversity of signals that he had never seen.

"Clearly plots," said Jacques Three. "Transparently!"

"There is no doubt of the Jury?" inquired Madame Defarge, letting her eyes turn to him with a gloomy smile.

"Rely upon the patriotic Jury, dear citizeness. I answer for my fellow-Jurymen."

"Now, let me see," said Madame Defarge, pondering again. "Yet once more! Can I spare this Doctor to my husband? I have no feeling either way. Can I spare him?"

"He would count as one head," observed Jacques Three, in a low voice. "We really have not heads enough; it would be a pity, I think."

"He was signalling with her when I saw her," argued Madame Defarge; "I cannot speak of one without the other; and I must not be silent, and trust the case wholly to him, this little citizen here. For, I am not a bad witness."

The Vengeance and Jacques Three vied with each other in their fervent protestations that she was the most admirable and marvellous of witnesses. The little citizen, not to be outdone, declared her to be a celestial witness.

"He must take his chance," said Madame Defarge. "No, I cannot spare him! You are engaged at three o'clock; you are going to see the batch of to-day executed.—You?"

The question was addressed to the wood-sawyer, who hurriedly replied in the affirmative: seizing the occasion to add that he was the most ardent of Republicans, and that he would be in effect the most desolate of Republicans, if anything prevented him from enjoying the pleasure of smoking his afternoon pipe in the contemplation of the droll national barber. He was so very demonstrative herein, that he might have been suspected (perhaps was, by the dark eyes that looked contemptuously at him out of Madame Defarge's head) of having his small individual fears for his own personal safety, every hour in the day.

"I," said madame, "am equally engaged at the same place. After it is over—say at eight to-night—come you to me, in Saint Antoine, and we will give information against these people at my Section."

The wood-sawyer said he would be proud and flattered to attend the citizeness. The citizeness looking at him, he became embarrassed, evaded her glance as a small dog would have done, retreated among his wood, and hid his confusion over the handle of his saw.

Madame Defarge beckoned the Juryman and The Vengeance a little nearer to the door, and there expounded her further views to them thus:

"She will now be at home, awaiting the moment of his death. She will be mourning and grieving. She will be in a state of mind to impeach the justice of the Republic. She will be full of sympathy with his enemies. I will go to her."

"What an admirable woman; what an adorable woman!" exclaimed Jacques Three, rapturously. "Ah, my cherished!" cried The Vengeance; and embraced her.

"Take you my knitting," said Madame Defarge, placing it in her lieutenant's hands, "and have it ready for me in my usual seat. Keep me my usual chair. Go you there, straight, for there will probably be a greater concourse than usual, to-day."

"I willingly obey the orders of my Chief," said The Vengeance with alacrity, and kissing her cheek. "You will not be late?"

"I shall be there before the commencement."

"And before the tumbrils arrive. Be sure you are there, my soul," said The Vengeance, calling after her, for she had already turned into the street, "before the tumbrils arrive!"

Madame Defarge slightly waved her hand, to imply that she heard, and might be relied upon to arrive in good time, and so went through the mud, and round the corner of the prison wall. The Vengeance and the Juryman, looking after her as she walked away, were highly appreciative of her fine figure, and her superb moral endowments.

There were many women at that time, upon whom the time laid a dreadfully disfiguring hand; but, there was not one among them more to be dreaded than this ruthless woman, now taking her way along the streets. Of a strong and fearless character, of shrewd sense and readiness, of great determination, of that kind of beauty which not only seems to impart to its possessor firmness and animosity, but to strike into others an instinctive recognition of those qualities; the troubled time would have heaved her up, under any circumstances. But, imbued from her childhood with a brooding sense of wrong, and an inveterate hatred of a class, opportunity had developed her into a tigress. She was absolutely without pity. If she had ever had the virtue in her, it had quite gone out of her.

It was nothing to her, that an innocent man was to die for the sins of his forefathers; she saw, not him, but them. It was nothing to her, that his wife was to be made a widow and his daughter an orphan; that was insufficient punishment, because they were her natural enemies and her prey, and as such had no right to live. To appeal to her, was made hopeless by her having no sense of pity, even for herself. If she had been laid low in the streets, in any of the many encounters in which she had been engaged, she would not have pitied herself; nor, if she had been ordered to the axe to-morrow, would she have gone to it with any softer feeling than a fierce desire to change

places with the man who sent her there.

Such a heart Madame Defarge carried under her rough robe. Carelessly worn, it was a becoming robe enough, in a certain weird way, and her dark hair looked rich under her coarse red cap. Lying hidden in her bosom, was a loaded pistol. Lying hidden at her waist, was a sharpened dagger. Thus accoutred, and walking with the confident tread of such a character, and with the supple freedom of a woman who had habitually walked in her girlhood, bare-foot and bare-legged, on the brown sea-sand, Madame Defarge took her way along the streets.

Now, when the journey of the travelling coach, at that very moment waiting for the completion of its load, had been planned out last night, the difficulty of taking Miss Pross in it had much engaged Mr. Lorry's attention. It was not merely desirable to avoid overloading the coach, but it was of the highest importance that the time occupied in examining it and its passengers, should be reduced to the utmost; since their escape might depend on the saving of only a few seconds here and there. Finally, he had proposed, after anxious consideration, that Miss Pross and Jerry, who were at liberty to leave the city, should leave it at three o'clock in the lightest-wheeled conveyance known to that period. Unencumbered with luggage, they would soon overtake the coach, and, passing it and preceding it on the road, would order its horses in advance, and greatly facilitate its progress during the precious hours of the night, when delay was the most to be dreaded.

Seeing in this arrangement the hope of rendering real service in that pressing emergency, Miss Pross hailed it with joy. She and Jerry had beheld the coach start, had known who it was that Solomon brought, had passed some ten minutes in tortures of suspense, and were now concluding their arrangements to follow the coach, even as Madame Defarge, taking her way through the streets, now drew nearer and nearer to the else-deserted lodging in which they held their consultation.

"Now what do you think, Mr. Cruncher," said Miss Pross, whose agitation was so great that she could hardly speak, or stand, or move, or live: "what do you think of our not starting from this court-yard? Another carriage having already gone from here to-day it might awaken suspicion."

"My opinion, miss," returned Mr. Cruncher, "is as you're right. Likewise wot I'll stand by you, right or wrong."

"I am so distracted with fear and hope for our precious creatures," said Miss Pross, wildly crying, "that I am incapable of forming any plan. Are *you* capable of forming any plan, my dear good Mr. Cruncher?"

"Respectin' a future spear o' life, miss," returned Mr. Cruncher, "I hope so. Respectin' any present use o' this here blessed old head o' mine, I think not. Would you do me the favour, miss, to take notice o' two promises and vows wot it is my wishes fur to record in this here crisis?"

"Oh, for gracious sake!" cried Miss Pross, still wildly crying, "record them at once, and get them out of the way, like an excellent man."

"First," said Mr. Cruncher, who was all in a tremble, and who spoke with an ashy and solemn visage, "them poor things well out o' this, never no more will I do it, never no more!"

"I am quite sure, Mr. Cruncher," returned Miss Pross, "that you never will do it again, whatever it is, and I beg you not to think it necessary to mention more particularly what it is."

"No, miss," returned Jerry, "it shall not be named to you. Second: them poor things well out o' this, and never no more will I interfere with Mrs. Cruncher's flopping, never no more!"

"Whatever housekeeping arrangement that may be," said Miss Pross, striving to dry her eyes and compose herself, "I have no doubt it is best that Mrs. Cruncher should have it entirely under her own superintendence.—O my poor darlings!"

"I go so far as to say, miss, morehover," proceeded Mr. Cruncher, with a most alarming tendency to hold forth as from a pulpit—"and let my words be took down and took to Mrs. Cruncher through yourself—that wot my opinions respectin' flopping has undergone a change, and that wot I only hope with all my heart as Mrs. Cruncher may be a flopping at the present time."

"There, there, there! I hope she is, my dear man," cried the distracted Miss Pross, "and I hope she finds it answering her expectations."

"Forbid it," proceeded Mr. Cruncher, with additional solemnity, additional slowness, and additional tendency to hold forth and hold out, "as anything wot I have ever said or done should be wisited on my earnest wishes for them poor creeturs now! Forbid it as we shouldn't all flop (if it was anyways convenient) to get 'em out o' this here dismal risk! Forbid it, miss! Wot I say, for—BID it!" This was Mr. Cruncher's conclusion after a protracted but vain endeavour to find a better one.

And still Madame Defarge, pursuing her way along the streets, came nearer and nearer.

"If we ever get back to our native land," said Miss Pross, "you may rely upon my telling Mrs. Cruncher as much as I may be able to remember and understand of what you have so impressively said; and at all events you may be sure that I shall bear witness to your being

thoroughly in earnest at this dreadful time. Now, pray let us think! My esteemed Mr. Cruncher, let us think!"

Still, Madame Defarge, pursuing her way along the streets, came nearer and nearer.

"If you were to go before," said Miss Pross, "and stop the vehicle and horses from coming here, and were to wait somewhere for me; wouldn't that be best?"

Mr. Cruncher thought it might be best.

"Where could you wait for me?" asked Miss Pross.

Mr. Cruncher was so bewildered that he could think of no locality but Temple Bar. Alas! Temple Bar was hundreds of miles away, and Madame Defarge was drawing very near indeed.

"By the cathedral door," said Miss Pross. "Would it be much out of the way, to take me in, near the great cathedral door between the two towers?"

"No, miss," answered Mr. Cruncher.

"Then, like the best of men," said Miss Pross, "go to the posting-house straight, and make that change."

"I am doubtful," said Mr. Cruncher, hesitating and shaking his head, "about leaving of you, you see. We don't know what may happen."

"Heaven knows we don't," returned Miss Pross, "but have no fear for me. Take me in at the cathedral, at Three o'Clock, or as near it as you can, and I am sure it will be better than our going from here. I feel certain of it. There! Bless you, Mr. Cruncher! Think—not of me, but of the lives that may depend on both of us!"

This exordium, and Miss Pross's two hands in quite agonised entreaty clasping his, decided Mr. Cruncher. With an encouraging nod or two, he immediately went out to alter the arrangements and left her by herself to follow as she had proposed.

The having originated a precaution which was already in course of execution, was a great relief to Miss Pross. The necessity of composing her appearance so that it should attract no special notice in the streets, was another relief. She looked at her watch, and it was twenty minutes past two. She had no time to lose, but must get ready at once.

Afraid, in her extreme perturbation, of the loneliness of the deserted rooms, and of half-imagined faces peeping from behind every open door in them, Miss Pross got a basin of cold water and began laving her eyes, which were swollen and red. Haunted by her feverish apprehensions, she could not bear to have her sight obscured for a minute at a time by the dripping water, but constantly paused and looked round to see that there was no one watching her. In one of those pauses she recoiled and cried out, for she saw a figure standing

in the room.

The basin fell to the ground broken, and the water flowed to the feet of Madame Defarge. By strange stern ways, and through much staining blood, those feet had come to meet that water.

Madame Defarge looked coldly at her, and said, "The wife of Evrémonde; where is she?"

It flashed upon Miss Pross's mind that the doors were all standing open, and would suggest the flight. Her first act was to shut them. There were four in the room, and she shut them all. She then placed herself before the door of the chamber which Lucie had occupied.

Madame Defarge's dark eyes followed her through this rapid movement, and rested on her when it was finished. Miss Pross had nothing beautiful about her; years had not tamed the wildness, or softened the grimness, of her appearance; but, she too was a determined woman in her different way, and she measured Madame Defarge with her eyes, every inch.

"You might, from your appearance, be the wife of Lucifer," said Miss Pross, in her breathing, "Nevertheless, you shall not get the better of me. I am an Englishwoman."

Madame Defarge looked at her scornfully, but still with something of Miss Pross's own perception that they two were at bay. She saw a tight, hard, wiry woman before her, as Mr. Lorry had seen in the same figure a woman with a strong hand, in the years gone by. She knew full well that Miss Pross was the family's devoted friend; Miss Pross knew full well that Madame Defarge was the family's malevolent enemy.

"On my way yonder," said Madame Defarge, with a slight movement of her hand towards the fatal spot, "where they reserve my chair and my knitting for me, I am come to make my compliments to her in passing. I wish to see her."

"I know that your intentions are evil," said Miss Pross, "and you may depend upon it, I'll hold my own against them."

Each spoke in her own language; neither understood the other's words; both were very watchful, and intent, to deduce from look and manner, what unintelligible words meant.

"It will do her no good to keep herself concealed from me at this moment," said Madame Defarge. "Good patriots will know what that means. Let me see her. Go tell her that I wish to see her. Do you hear?"

"If those eyes of yours were bed-winches," returned Miss Pross, "and I was an English four-poster, they shouldn't loose a splinter of me. No, you wicked foreign woman; I am your match."

Madame Defarge was not likely to follow these idiomatic remarks in detail; but, she so far understood them as to perceive that she was set at naught.

"Woman imbecile and pig-like!" said Madame Defarge, frowning. "I take no answer from you. I demand to see her. Either tell her that I demand to see her, or stand out of the way of the door and let me go to her!" This, with an angry explanatory wave of her right arm.

"I little thought," said Miss Pross, "that I should ever want to understand your nonsensical language; but I would give all I have except the clothes I wear, to know whether you suspect the truth, or any part of it."

Neither of them for a single moment released the other's eyes. Madame Defarge had not moved from the spot where she stood when Miss Pross first became aware of her; but she now advanced one step.

"I am a Briton," said Miss Pross, "I am desperate. I don't care an English Twopence for myself. I know that the longer I keep you here, the greater hope there is for my Ladybird. I'll not leave a handful of that dark hair upon your head, if you lay a finger on me!"

Thus Miss Pross, with a shake of her head and a flash of her eyes between every rapid sentence, and every rapid sentence a whole breath. Thus Miss Pross, who had never struck a blow in her life.

But, her courage was of that emotional nature that it brought the irrepressible tears into her eyes. This was a courage that Madame Defarge so little comprehended as to mistake for weakness. "Ha, ha!" she laughed, "you poor wretch! What are you worth! I address myself to that Doctor." Then she raised her voice and called out, "Citizen Doctor! Wife of Evrémonde! Child of Evrémonde! Any person but this miserable fool, answer the Citizeness Defarge!"

Perhaps the following silence, perhaps some latent disclosure in the expression of Miss Pross's face, perhaps a sudden misgiving apart from either suggestion, whispered to Madame Defarge that they were gone. Three of the doors she opened swiftly, and looked in.

"Those rooms are all in disorder, there has been hurried packing, there are odds and ends upon the ground. There is no one in that room behind you! Let me look."

"Never!" said Miss Pross, who understood the request as perfectly as Madame Defarge understood the answer.

"If they are not in that room, they are gone, and can be pursued and brought back," said Madame Defarge to herself.

"As long as you don't know whether they are in that room or not, you are uncertain what to do," said Miss Pross to *her*self; "and you shall not know that, if I can prevent your knowing it; and know that, or not know that, you shall not leave here while I can hold you."

"I have been in the streets from the first, nothing has stopped me, I will tear you to pieces, but I will have you from that door," said Madame Defarge.

"We are alone at the top of a high house in a solitary court-yard,

we are not likely to be heard, and I pray for bodily strength to keep you here, while every minute you are here is worth a hundred thousand guineas to my darling," said Miss Pross.

Madame Defarge made at the door. Miss Pross, on the instinct of the moment, seized her round the waist in both her arms, and held her tight. It was in vain for Madame Defarge to struggle and to strike; Miss Pross, with the vigorous tenacity of love, always so much stronger than hate, clasped her tight, and even lifted her from the floor in the struggle that they had. The two hands of Madame Defarge buffeted and tore her face; but, Miss Pross, with her head down, held her round the waist, and clung to her with more than the hold of a drowning woman.

Soon, Madame Defarge's hands ceased to strike, and felt at her encircled waist. "It is under my arm," said Miss Pross, in smothered tones, "you shall not draw it. I am stronger than you, I bless Heaven for it. I'll hold you till one or other of us faints or dies!"

Madame Defarge's hands were at her bosom. Miss Pross looked up, saw what it was, struck at it, struck out a flash and a crash, and stood alone—blinded with smoke.

All this was in a second. As the smoke cleared, leaving an awful stillness, it passed out on the air, like the soul of the furious woman whose body lay lifeless on the ground.

In the first fright and horror of her situation, Miss Pross passed the body as far from it as she could, and ran down the stairs to call for fruitless help. Happily, she bethought herself of the consequences of what she did, in time to check herself and go back. It was dreadful to go in at the door again; but, she did go in, and even went near it, to get the bonnet and other things that she must wear. These she put on, out on the staircase, first shutting and locking the door and taking away the key. She then sat down on the stairs a few moments to breathe and to cry, and then got up and hurried away.

By good fortune she had a veil on her bonnet, or she could hardly have gone along the streets without being stopped. By good fortune, too, she was naturally so peculiar in appearance as not to show disfigurement like any other woman. She needed both advantages, for the marks of griping fingers were deep in her face, and her hair was torn, and her dress (hastily composed with unsteady hands) was clutched and dragged a hundred ways.

In crossing the bridge, she dropped the door key in the river. Arriving at the cathedral some few minutes before her escort, and waiting there, she thought, what if the key were already taken in a net, what if it were identified, what if the door were opened and the remains discovered, what if she were stopped at the gate, sent to prison, and charged with murder! In the midst of these fluttering thoughts, the

escort appeared, took her in, and took her away.

"Is there any noise in the streets?" she asked him.

"The usual noises," Mr. Cruncher replied; and looked surprised by the question and by her aspect.

"I don't hear you," said Miss Pross. "What do you say?"

It was in vain for Mr. Cruncher to repeat what he said; Miss Pross could not hear him. "So I'll nod my head," thought Mr. Cruncher, amazed, "at all events she'll see that." And she did.

"Is there any noise in the streets now?" asked Miss Pross again, presently.

Again Mr. Cruncher nodded his head.

"I don't hear it."

"Gone deaf in a hour?" said Mr. Cruncher, ruminating, with his mind much disturbed; "wot's come to her?"

"I feel," said Miss Pross, "as if there had been a flash and a crash, and that crash was the last thing I should ever hear in this life."

"Blest if she ain't in a queer condition!" said Mr. Cruncher, more and more disturbed. "Wot can she have been a takin', to keep her courage up? Hark! There's the roll of them dreadful carts! You can hear that, miss?"

"I can hear," said Miss Pross, seeing that he spoke to her, "nothing. O, my good man, there was first a great crash, and then a great stillness, and that stillness seems to be fixed and unchangeable, never to be broken any more as long as my life lasts."

"If she don't hear the roll of those dreadful carts now very nigh their journey's end," said Mr. Cruncher, glancing over his shoulder, "it's my opinion that indeed she never will hear anything else in this world."

And indeed she never did.

CHAPTER XV

THE FOOTSTEPS DIE OUT FOR EVER

ALONG the Paris streets, the death-carts rumble, hollow and harsh. Six tumbrils carry the day's wine to La Guillotine. All the devouring and insatiate Monsters imagined since imagination could record itself, are fused in the one realisation, Guillotine. And yet there is not in France, with its rich variety of soil and climate, a blade, a leaf, a root, a sprig, a peppercorn, which will grow to maturity under conditions more certain than those that have produced this horror. Crush humanity out of shape once more, under similar hammers, and it will twist itself into the same tortured forms. Sow the same seed of

rapacious licence and oppression over again, and it will surely yield the same fruit according to its kind.

Six tumbrils roll along the streets. Change these back again to what they were, thou powerful enchanter, Time, and they shall be seen to be the carriages of absolute monarchs, the equipages of feudal nobles, the toilettes of flaring Jezebels, the churches that are not my father's house but dens of thieves, the huts of millions of starving peasants! No; the great magician who majestically works out the appointed order of the Creator, never reverses his transformations. "If thou be changed into this shape by the will of God," say the seers to the enchanted, in the wise Arabian stories, "then remain so! But, if thou wear this form through mere passing conjuration then resume thy former aspect!" Changeless and hopeless, the tumbrils roll along.

As the sombre wheels of the six carts go round, they seem to plough up a long crooked furrow among the populace in the streets. Ridges of faces are thrown to this side and to that, and the ploughs go steadily onward. So used are the regular inhabitants of the houses to the spectacle, that in many windows there are no people, and in some the occupation of the hands is not so much as suspended, while the eyes survey the faces in the tumbrils. Here and there, the inmate has visitors to see the sight; then he points his finger, with something of the complacency of a curator or authorised exponent, to this cart and to this, and seems to tell who sat here yesterday, and who there the day before.

Of the riders in the tumbrils, some observe these things, and all things on their last roadside, with an impassive stare; others, with a lingering interest in the ways of life and men. Some, seated with drooping heads, are sunk in silent despair; again, there are some so heedful of their looks that they cast upon the multitude such glances as they have seen in theatres, and in pictures. Several close their eyes, and think, or try to get their straying thoughts together. Only one, and he a miserable creature, of a crazed aspect, is so shattered and made drunk by horror, that he sings, and tries to dance. Not one of the whole number appeals by look or gesture, to the pity of the people.

There is a guard of sundry horsemen riding abreast of the tumbrils, and faces are often turned up to some of them, and they are asked some question. It would seem to be always the same question, for, it is always followed by a press of people towards the third cart. The horsemen abreast of that cart, frequently point out one man in it with their swords. The leading curiosity is, to know which is he; he stands at the back of the tumbril with his head bent down, to converse with a mere girl who sits on the side of the cart, and holds his hand. He has no curiosity or care for the scene about him, and always speaks to the girl. Here and there in the long street of St. Honoré,

cries are raised against him. If they move him at all, it is only to a quiet smile, as he shakes his hair a little more loosely about his face. He cannot easily touch his face, his arms being bound.

On the steps of a church, awaiting the coming-up of the tumbrils, stands the Spy and prison-sheep. He looks into the first of them: not there. He looks into the second: not there. He already asks himself, "Has he sacrificed me?" when his face clears, as he looks into the third.

"Which is Evrémonde?" says a man behind him.

"That. At the back there."

"With his hand in the—girl's?"

"Yes."

The man cries, "Down, Evrémonde! To the Guillotine all aristocrats! Down, Evrémonde!"

"Hush, hush!" the Spy entreats him, timidly.

"And why not, citizen?"

"He is going to pay the forfeit: it will be paid in five minutes more. Let him be at peace."

But the man continuing to exclaim, "Down, Evrémonde!" the face of Evrémonde is for a moment turned towards him. Evrémonde then sees the Spy, and looks attentively at him, and goes his way.

The clocks are on the stroke of three, and the furrow ploughed among the populace is turning round, to come on into the place of execution, and end. The ridges thrown to this side and to that, now crumble in and close behind the last plough as it passes on, for all are following to the Guillotine. In front of it, seated in chairs, as in a garden of public diversion, are a number of women, busily knitting. On one of the foremost chairs, stands The Vengeance, looking about for her friend.

"Thérèse!" she cries, in her shrill tones. "Who has seen her? Thérèse Defarge!"

"She never missed before," says a knitting-woman of the sisterhood.

"No; nor will she miss now," cries The Vengeance, petulantly. "Thérèse!"

"Louder," the woman recommends.

Ay! Louder, Vengeance, much louder, and still she will scarcely hear thee. Louder yet, Vengeance, with a little oath or so added, and yet it will hardly bring her. Send other women up and down to seek her, lingering somewhere; and yet, although the messengers have done dread deeds, it is questionable whether of their own wills they will go far enough to find her!

"Bad Fortune!" cries The Vengeance, stamping her foot in the chair, "and here are the tumbrils! And Evrémonde will be despatched

in a wink, and she not here! See her knitting in my hand, and her empty chair ready for her. I cry with vexation and disappointment!"

As The Vengeance descends from her elevation to do it, the tumbrils begin to discharge their loads. The ministers of Sainte Guillotine are robed and ready. Crash!—A head is held up, and the knitting-women who scarcely lifted their eyes to look at it a moment ago when it could think and speak, count One.

The second tumbril empties and moves on, the third comes up. Crash!—And the knitting-women, never faltering or pausing in their work, count Two.

The supposed Evrémonde descends, and the seamstress is lifted out next after him. He has not relinquished her patient hand in getting out, but still holds it as he promised. He gently places her with her back to the crashing engine that constantly whirrs up and falls, and she looks into his face and thanks him.

"But for you, dear stranger, I should not be so composed, for I am naturally a poor little thing, faint of heart; nor should I have been able to raise my thoughts to Him who was put to death that we might have hope and comfort here to-day. I think you were sent to me by Heaven."

"Or you to me," says Sydney Carton. "Keep your eyes upon me, dear child, and mind no other object."

"I mind nothing while I hold your hand. I shall mind nothing when I let it go, if they are rapid."

"They will be rapid. Fear not!"

The two stand in the fast-thinning throng of victims, but they speak as if they were alone. Eye to eye, voice to voice, hand to hand, heart to heart, these two children of the Universal Mother, else so wide apart and differing, have come together on the dark highway, to repair home together, and to rest in her bosom.

"Brave and generous friend, will you let me ask you one last question? I am very ignorant, and it troubles me—just a little."

"Tell me what it is."

"I have a cousin, an only relative and an orphan, like myself, whom I love very dearly. She is five years younger than I, and she lives in a farmer's house in the south country. Poverty parted us, and she knows nothing of my fate—for I cannot write—and if I could, how should I tell her! It is better as it is."

"Yes, yes, better as it is."

"What I have been thinking as we came along, and what I am still thinking now, as I look into your kind strong face which gives me so much support, is this:—If the Republic really does good to the poor, and they come to be less hungry, and in all ways to suffer less, she may live a long time: she may even live to be old."

"What then, my gentle sister?"

"Do you think;" the uncomplaining eyes in which there is so much endurance, fill with tears, and the lips part a little more and tremble: "that it will seem long to me, while I wait for her in the better land where I trust both you and I will be mercifully sheltered?"

"It cannot be, my child; there is no Time there, and no trouble there."

"You comfort me so much! I am so ignorant. Am I to kiss you now? Is the moment come?"

"Yes."

She kisses his lips; he kisses hers; they solemnly bless each other. The spare hand does not tremble as he releases it; nothing worse than a sweet, bright constancy is in the patient face. She goes next before him—is gone; the knitting-women count Twenty-Two.

"I am the Resurrection and the Life, saith the Lord: he that believeth in me, though he were dead, yet shall he live: and whosoever liveth and believeth in me shall never die."

The murmuring of many voices, the upturning of many faces, the pressing on of many footsteps in the outskirts of the crowd, so that it swells forward in a mass, like one great heave of water, all flashes away. Twenty-Three.

They said of him, about the city that night, that it was the peacefullest man's face ever beheld there. Many added that he looked sublime and prophetic.

One of the most remarkable sufferers by the same axe—a woman—had asked at the foot of the same scaffold, not long before, to be allowed to write down the thoughts that were inspiring her. If he had given an utterance to his, and they were prophetic, they would have been these:

"I see Barsad, and Cly, Defarge, The Vengeance, the Juryman, the Judge, long ranks of the new oppressors who have risen on the destruction of the old, perishing by this retributive instrument, before it shall cease out of its present use. I see a beautiful city and a brilliant people rising from this abyss, and, in their struggles to be truly free, in their triumphs and defeats, through long long years to come, I see the evil of this time and of the previous time of which this is the natural birth, gradually making expiation for itself and wearing out.

"I see the lives for which I lay down my life, peaceful, useful, prosperous and happy, in that England which I shall see no more. I see Her with a child upon her bosom, who bears my name. I see her father, aged and bent, but otherwise restored, and faithful to all men in his healing office, and at peace. I see the good old man, so long

their friend, in ten years' time enriching them with all he has, and passing tranquilly to his reward.

"I see that I hold a sanctuary in their hearts, and in the hearts of their descendants, generations hence. I see her, an old woman, weeping for me on the anniversary of this day. I see her and her husband, their course done, lying side by side in their last earthly bed, and I know that each was not more honoured and held sacred in the other's soul, than I was in the souls of both.

"I see that child who lay upon her bosom and who bore my name, a man winning his way up in that path of life which once was mine. I see him winning it so well, that my name is made illustrious there by the light of his. I see the blots I threw upon it, faded away. I see him, foremost of just judges and honoured men, bringing a boy of my name, with a forehead that I know and golden hair, to this place —then fair to look upon, with not a trace of this day's disfigurement —and I hear him tell the child my story, with a tender and a faltering voice.

"It is a far, far better thing that I do, than I have ever done; it is a far, far better rest that I go to than I have ever known."

A CHRISTMAS CAROL AND OTHER STORIES

PREFACE

THE narrow space within which it was necessary to confine these Christmas Stories when they were originally published, rendered their construction a matter of some difficulty, and almost necessitated what is peculiar in their machinery. I could not attempt great elaboration of detail, in the working out of character within such limits. My chief purpose was, in a whimsical kind of masque which the good humour of the season justified, to awaken some loving and forbearing thoughts, never out of season in a Christian land.

CONTENTS

	PAGE
A CHRISTMAS CAROL	341
THE CHIMES	413
THE CRICKET ON THE HEARTH	487
THE BATTLE OF LIFE	569
THE HAUNTED MAN	647

Scrooge's Third Visitor.

A CHRISTMAS CAROL

IN PROSE

BEING

A Ghost Story of Christmas

BY

CHARLES DICKENS

ILLUSTRATED BY

JOHN LEECH

LONDON:
HAZELL, WATSON & VINEY, LTD.

PREFACE

I HAVE endeavoured in this Ghostly little book, to raise the Ghost of an Idea, which shall not put my readers out of humour with themselves, with each other, with the season, or with me. May it haunt their houses pleasantly, and no one wish to lay it.

Their faithful Friend and Servant,

C. D.

December, 1843.

A CHRISTMAS CAROL

STAVE I

MARLEY'S GHOST

MARLEY was dead, to begin with. There is no doubt whatever about that. The register of his burial was signed by the clergyman, the clerk, the undertaker, and the chief mourner. Scrooge signed it. And Scrooge's name was good upon 'Change for anything he chose to put his hand to.

Old Marley was as dead as a door-nail.

Mind! I don't mean to say that I know, of my own knowledge, what there is particularly dead about a door-nail. I might have been inclined, myself, to regard a coffin-nail as the deadest piece of ironmongery in the trade. But the wisdom of our ancestors is in the simile; and my unhallowed hands shall not disturb it, or the Country's done for. You will therefore permit me to repeat, emphatically, that Marley was as dead as a door-nail.

Scrooge knew he was dead? Of course he did. How could it be otherwise? Scrooge and he were partners for I don't know how many years. Scrooge was his sole executor, his sole administrator, his sole assign, his sole residuary legatee, his sole friend, and sole mourner. And even Scrooge was not so dreadfully cut up by the sad event, but that he was an excellent man of business on the very day of the funeral, and solemnised it with an undoubted bargain.

The mention of Marley's funeral brings me back to the point I started from. There is no doubt that Marley was dead. This must be distinctly understood, or nothing wonderful can come of the story I am going to relate. If we were not perfectly convinced that Hamlet's father died before the play began, there would be nothing more remarkable in his taking a stroll at night, in an easterly wind, upon his own ramparts, than there would be in any other middle-aged gentleman rashly turning out after dark in a breezy spot—say Saint Paul's Churchyard for instance—literally to astonish his son's weak mind.

Scrooge never painted out Old Marley's name. There it stood, years afterwards, above the warehouse door: Scrooge and Marley.

The firm was known as Scrooge and Marley. Sometimes people new to the business called Scrooge Scrooge, and sometimes Marley, but he answered to both names. It was all the same to him.

Oh! but he was a tight-fisted hand at the grindstone. Scrooge! a squeezing, wrenching, grasping, scraping, clutching, covetous old sinner! Hard and sharp as flint, from which no steel had ever struck out generous fire; secret, and self-contained, and solitary as an oyster. The cold within him froze his old features, nipped his pointed nose, shrivelled his cheek, stiffened his gait; made his eyes red, his thin lips blue; and spoke out shrewdly in his grating voice. A frosty rime was on his head, and on his eyebrows, and his wiry chin. He carried his own low temperature always about with him; he iced his office in the dog-days, and didn't thaw it one degree at Christmas.

External heat and cold had little influence on Scrooge. No warmth could warm, no wintry weather chill him. No wind that blew was bitterer than he, no falling snow was more intent upon its purpose, no pelting rain less open to entreaty. Foul weather didn't know where to have him. The heaviest rain, and snow, and hail, and sleet, could boast of the advantage over him in only one respect. They often "came down" handsomely, and Scrooge never did.

Nobody ever stopped him in the street to say, with gladsome looks, "My dear Scrooge, how are you? When will you come to see me?" No beggars implored him to bestow a trifle, no children asked him what it was o'clock, no man or woman ever once in all his life inquired the way to such and such a place, of Scrooge. Even the blind men's dogs appeared to know him; and when they saw him coming on, would tug their owners into doorways and up courts; and then would wag their tails as though they said, "No eye at all is better than an evil eye, dark master!"

But what did Scrooge care! It was the very thing he liked. To edge his way along the crowded paths of life, warning all human sympathy to keep its distance, was what the knowing ones call "nuts" to Scrooge.

Once upon a time—of all the good days in the year, on Christmas Eve—old Scrooge sat busy in his counting-house. It was cold, bleak, biting weather: foggy withal: and he could hear the people in the court outside, go wheezing up and down, beating their hands upon their breasts, and stamping their feet upon the pavement stones to warm them. The city clocks had only just gone three, but it was quite dark already—it had not been light all day—and candles were flaring in the windows of the neighbouring offices, like ruddy smears upon the palpable brown air. The fog came pouring in at every chink and keyhole, and was so dense without, that although the court was of the narrowest, the houses opposite were mere phantoms. To see the

dingy cloud come drooping down, obscuring everything, one might have thought that Nature lived hard by, and was brewing on a large scale.

The door of Scrooge's counting-house was open that he might keep his eye upon his clerk, who in a dismal little cell beyond, a sort of tank, was copying letters. Scrooge had a very small fire, but the clerk's fire was so very much smaller that it looked like one coal. But he couldn't replenish it, for Scrooge kept the coal-box in his own room; and so surely as the clerk came in with the shovel, the master predicted that it would be necessary for them to part. Wherefore the clerk put on his white comforter, and tried to warm himself at the candle; in which effort, not being a man of a strong imagination, he failed.

"A merry Christmas, uncle! God save you!" cried a cheerful voice. It was the voice of Scrooge's nephew, who came upon him so quickly that this was the first intimation he had of his approach.

"Bah!" said Scrooge, "Humbug!"

He had so heated himself with rapid walking in the fog and frost, this nephew of Scrooge's, that he was all in a glow; his face was ruddy and handsome; his eyes sparkled, and his breath smoked again.

"Christmas a humbug, uncle!" said Scrooge's nephew. "You don't mean that, I am sure?"

"I do," said Scrooge. "Merry Christmas! What right have you to be merry? What reason have you to be merry? You're poor enough."

"Come, then," returned the nephew gaily. "What right have you to be dismal? What reason have you to be morose? You're rich enough."

Scrooge having no better answer ready on the spur of the moment, said, "Bah!" again; and followed it up with "Humbug."

"Don't be cross, uncle!" said the nephew.

"What else can I be," returned the uncle, "when I live in such a world of fools as this? Merry Christmas! Out upon merry Christmas! What's Christmas time to you but a time for paying bills without money; a time for finding yourself a year older, but not an hour richer; a time for balancing your books and having every item in 'em through a round dozen of months presented dead against you? If I could work my will," said Scrooge indignantly, "every idiot who goes about with 'Merry Christmas' on his lips should be boiled with his own pudding, and buried with a stake of holly through his heart. He should?"

"Uncle!" pleaded the nephew.

"Nephew!" returned the uncle, sternly, "keep Christmas in your own way, and let me keep it in mine."

"Keep it!" repeated Scrooge's nephew. "But you don't keep it."

"Let me leave it alone, then," said Scrooge. "Much good may it do you! Much good it has ever done you!"

"There are many things from which I might have derived good, by which I have not profited, I dare say," returned the nephew. "Christmas among the rest. But I am sure I have always thought of Christmas time, when it has come round—apart from the veneration due to its sacred name and origin, if anything belonging to it can be apart from that—as a good time; a kind, forgiving, charitable, pleasant time; the only time I know of, in the long calendar of the year, when men and women seem by one consent to open their shut-up hearts freely, and to think of people below them as if they really were fellow-passengers to the grave, and not another race of creatures bound on other journeys. And therefore, uncle, though it has never put a scrap of gold or silver in my pocket, I believe that it *has* done me good, and *will* do me good; and I say, God bless it!"

The clerk in the tank involuntarily applauded. Becoming immediately sensible of the impropriety, he poked the fire, and extinguished the last frail spark for ever.

"Let me hear another sound from *you*," said Scrooge, "and you'll keep your Christmas by losing your situation! You're quite a powerful speaker, sir," he added, turning to his nephew. "I wonder you don't go into Parliament."

"Don't be angry, uncle. Come! Dine with us to-morrow."

Scrooge said that he would see him—yes, indeed he did. He went the whole length of the expression, and said that he would see him in that extremity first.

"But why?" cried Scrooge's nephew. "Why?"

"Why did you get married?" said Scrooge.

"Because I fell in love."

"Because you fell in love!" growled Scrooge, as if that were the only one thing in the world more ridiculous than a merry Christmas. "Good afternoon!"

"Nay, uncle, but you never came to see me before that happened. Why give it as a reason for not coming now?"

"Good afternoon," said Scrooge.

"I want nothing from you; I ask nothing of you; why cannot we be friends?"

"Good afternoon," said Scrooge.

"I am sorry, with all my heart, to find you so resolute. We have never had any quarrel to which I have been a party. But I have made the trial in homage to Christmas, and I'll keep my Christmas humour to the last. So A Merry Christmas, uncle!"

"Good afternoon!" said Scrooge.

"And A Happy New Year!"

"Good afternoon!" said Scrooge.

His nephew left the room without an angry word, notwithstanding. He stopped at the outer door to bestow the greetings of the season on the clerk, who, cold as he was, was warmer than Scrooge; for he returned them cordially.

"There's another fellow," muttered Scrooge; who overheard him: "my clerk, with fifteen shillings a week, and a wife and family, talking about a merry Christmas. I'll retire to Bedlam."

This lunatic, in letting Scrooge's nephew out, had let two other people in. They were portly gentlemen, pleasant to behold, and now stood, with their hats off, in Scrooge's office. They had books and papers in their hands, and bowed to him.

"Scrooge and Marley's, I believe," said one of the gentlemen, referring to his list. "Have I the pleasure of addressing Mr. Scrooge, or Mr. Marley?"

"Mr. Marley has been dead these seven years," Scrooge replied. "He died seven years ago, this very night."

"We have no doubt his liberality is well represented by his surviving partner," said the gentleman, presenting his credentials.

It certainly was; for they had been two kindred spirits. At the ominous word "liberality," Scrooge frowned, and shook his head, and handed the credentials back.

"At this festive season of the year, Mr. Scrooge," said the gentleman, taking up a pen, "it is more than usually desirable that we should make some slight provision for the Poor and destitute, who suffer greatly at the present time. Many thousands are in want of common necessaries; hundreds of thousands are in want of common comforts, sir."

"Are there no prisons?" asked Scrooge.

"Plenty of prisons," said the gentleman, laying down the pen again.

"And the Union workhouses?" demanded Scrooge. "Are they still in operation?"

"They are. Still," returned the gentleman, "I wish I could say they were not."

"The Treadmill and the Poor Law are in full vigour, then?" said Scrooge.

"Both very busy, sir."

"Oh! I was afraid, from what you said at first, that something had occurred to stop them in their useful course," said Scrooge. "I'm very glad to hear it."

"Under the impression that they scarcely furnish Christian cheer of mind or body to the multitude," returned the gentleman, "a few of us are endeavouring to raise a fund to buy the Poor some meat and

drink, and means of warmth. We choose this time because it is a time, of all others, when Want is keenly felt, and Abundance rejoices. What shall I put you down for?"

"Nothing!" Scrooge replied.

"You wish to be anonymous?"

"I wish to be left alone," said Scrooge. "Since you ask me what I wish, gentlemen, that is my answer. I don't make merry myself at Christmas and I can't afford to make idle people merry. I help to support the establishments I have mentioned—they cost enough; and those who are badly off must go there."

"Many can't go there; and many would rather die."

"If they would rather die," said Scrooge, "they had better do it, and decrease the surplus population. Besides—excuse me—I don't know that."

"But you might know it," observed the gentleman.

"It's not my business," Scrooge returned. "It's enough for a man to understand his own business, and not to interfere with other people's. Mine occupies me constantly. Good afternoon, gentlemen!"

Seeing clearly that it would be useless to pursue their point, the gentlemen withdrew. Scrooge resumed his labours with an improved opinion of himself, and in a more facetious temper than was usual with him.

Meanwhile the fog and darkness thickened so, that people ran about with flaring links, proffering their services to go before horses in carriages, and conduct them on their way. The ancient tower of a church, whose gruff old bell was always peeping slily down at Scrooge out of a gothic window in the wall, became invisible, and struck the hours and quarters in the clouds, with tremulous vibrations afterwards as if its teeth were chattering in its frozen head up there. The cold became intense. In the main street, at the corner of the court, some labourers were repairing the gas-pipes, and had lighted a great fire in a brazier, round which a party of ragged men and boys were gathered: warming their hands and winking their eyes before the blaze in rapture. The water-plug being left in solitude, its overflowing sullenly congealed, and turned to misanthropic ice. The brightness of the shops where holly sprigs and berries crackled in the lamp heat of the windows, made pale faces ruddy as they passed. Poulterers' and grocers' trades became a splendid joke: a glorious pageant, with which it was next to impossible to believe that such dull principles as bargain and sale had anything to do. The Lord Mayor, in the stronghold of the mighty Mansion House, gave orders to his fifty cooks and butlers to keep Christmas as a Lord Mayor's household should; and even the little tailor, whom he had fined five shillings on the previous Monday for being drunk and bloodthirsty in the streets, stirred up

to-morrow's pudding in his garret, while his lean wife and the baby sallied out to buy the beef.

Foggier yet, and colder. Piercing, searching, biting cold. If the good Saint Dunstan had but nipped the Evil Spirit's nose with a touch of such weather as that, instead of using his familiar weapons, then indeed he would have roared to lusty purpose. The owner of one scant young nose, gnawed and mumbled by the hungry cold as bones are gnawed by dogs, stooped down at Scrooge's keyhole to regale him with a Christmas carol: but at the first sound of

"God bless you, merry gentleman!
May nothing you dismay!"

Scrooge seized the ruler with such energy of action, that the singer fled in terror, leaving the keyhole to the fog and even more congenial frost.

At length the hour of shutting up the counting-house arrived. With an ill-will Scrooge dismounted from his stool, and tacitly admitted the fact to the expectant clerk in the Tank, who instantly snuffed his candle out, and put on his hat.

"You'll want all day to-morrow, I suppose?" said Scrooge.

"If quite convenient, sir."

"It's not convenient," said Scrooge, "and it's not fair. If I was to stop half-a-crown for it, you'd think yourself ill-used, I'll be bound?"

The clerk smiled faintly.

"And yet," said Scrooge, "you don't think *me* ill-used, when I pay a day's wages for no work."

The clerk observed that it was only once a year.

"A poor excuse for picking a man's pocket every twenty-fifth of December!" said Scrooge, buttoning his great-coat to the chin. "But I suppose you must have the whole day. Be here all the earlier next morning."

The clerk promised that he would; and Scrooge walked out with a growl. The office was closed in a twinkling, and the clerk, with the long ends of his white comforter dangling below his waist (for he boasted no great-coat), went down a slide on Cornhill, at the end of a lane of boys, twenty times, in honour of its being Christmas Eve, and then ran home to Camden Town as hard as he could pelt, to play at blindman's-buff.

Scrooge took his melancholy dinner in his usual melancholy tavern; and having read all the newspapers, and beguiled the rest of the evening with his banker's-book, went home to bed. He lived in chambers which had once belonged to his deceased partner. They were a gloomy suite of rooms, in a lowering pile of building up a yard, where it had so little business to be, that one could scarcely help fancying it must

have run there when it was a young house, playing at hide-and-seek with other houses, and forgotten the way out again. It was old enough now, and dreary enough, for nobody lived in it but Scrooge, the other rooms being all let out as offices. The yard was so dark that even Scrooge, who knew its every stone, was fain to grope with his hands. The fog and frost so hung about the black gateway of the house, that it seemed as if the Genius of the Weather sat in mournful meditation on the threshold.

Now, it is a fact, that there was nothing at all particular about the knocker on the door, except that it was very large. It is also a fact, that Scrooge had seen it, night and morning, during his whole residence in that place; also that Scrooge had as little of what is called fancy about him as any man in the city of London, even including—which is a bold word—the corporation, aldermen, and livery. Let it also be borne in mind that Scrooge had not bestowed one thought on Marley, since his last mention of his seven-years' dead partner that afternoon. And then let any man explain to me, if he can, how it happened that Scrooge, having his key in the lock of the door, saw in the knocker, without its undergoing any intermediate process of change—not a knocker, but Marley's face.

Marley's face. It was not in impenetrable shadow as the other objects in the yard were, but had a dismal light about it, like a bad lobster in a dark cellar. It was not angry or ferocious, but looked at Scrooge as Marley used to look: with ghostly spectacles turned up on its ghostly forehead. The hair was curiously stirred, as if by breath or hot air; and, though the eyes were wide open, they were perfectly motionless. That, and its livid colour, made it horrible; but its horror seemed to be in spite of the face and beyond its control, rather than a part of its own expression.

As Scrooge looked fixedly at this phenomenon, it was a knocker again.

To say that he was not startled, or that his blood was not conscious of a terrible sensation to which it had been a stranger from infancy, would be untrue. But he put his hand upon the key he had relinquished, turned it sturdily, walked in, and lighted his candle.

He *did* pause, with a moment's irresolution, before he shut the door; and he *did* look cautiously behind it first, as if he half expected to be terrified with the sight of Marley's pigtail sticking out into the hall. But there was nothing on the back of the door, except the screws and nuts that held the knocker on, so he said "Pooh, pooh!" and closed it with a bang.

The sound resounded through the house like thunder. Every room above, and every cask in the wine-merchant's cellars below, appeared to have a separate peal of echoes of its own. Scrooge was not a man

to be frightened by echoes. He fastened the door, and walked across the hall, and up the stairs; slowly too: trimming his candle as he went.

You may talk vaguely about driving a coach-and-six up a good old flight of stairs, or through a bad young Act of Parliament; but I mean to say you might have got a hearse up that staircase, and taken it broadwise, with the splinter bar towards the wall and the door towards the balustrades: and done it easy. There was plenty of width for that, and room to spare; which is perhaps the reason why Scrooge thought he saw a locomotive hearse going on before him in the gloom. Half-a-dozen gas-lamps out of the street wouldn't have lighted the entry too well, so you may suppose that it was pretty dark with Scrooge's dip.

Up Scrooge went, not caring a button for that. Darkness is cheap, and Scrooge liked it. But before he shut his heavy door, he walked through his rooms to see that all was right. He had just enough recollection of the face to desire to do that.

Sitting-room, bedroom, lumber-room. All as they should be. Nobody under the table, nobody under the sofa; a small fire in the grate; spoon and basin ready; and the little saucepan of gruel (Scrooge had a cold in his head) upon the hob. Nobody under the bed; nobody in the closet; nobody in his dressing-gown, which was hanging up in a suspicious attitude against the wall. Lumber-room as usual. Old fireguard, old shoes, two fish-baskets, washing-stand on three legs, and a poker.

Quite satisfied, he closed his door, and locked himself in; double-locked himself in, which was not his custom. Thus secured against surprise, he took off his cravat; put on his dressing-gown and slippers, and his nightcap; and sat down before the fire to take his gruel.

It was a very low fire indeed; nothing on such a bitter night. He was obliged to sit close to it, and brood over it, before he could extract the least sensation of warmth from such a handful of fuel. The fireplace was an old one, built by some Dutch merchant long ago, and paved all round with quaint Dutch tiles, designed to illustrate the Scriptures. There were Cains and Abels, Pharaoh's daughters, Queens of Sheba, Angelic messengers descending through the air on clouds like feather-beds, Abrahams, Belshazzars, Apostles putting off to sea in butter-boats, hundreds of figures to attract his thoughts; and yet that face of Marley, seven years dead, came like the ancient Prophet's rod, and swallowed up the whole. If each smooth tile had been a blank at first, with power to shape some picture on its surface from the disjointed fragments of his thoughts, there would have been a copy of old Marley's head on every one.

"Humbug!" said Scrooge; and walked across the room.

After several turns, he sat down again. As he threw his head back

in the chair, his glance happened to rest upon a bell, a disused bell, that hung in the room, and communicated for some purpose now forgotten with a chamber in the highest story of the building. It was with great astonishment, and with a strange, inexplicable dread, that as he looked, he saw this bell begin to swing. It swung so softly in the outset, that it scarcely made a sound; but soon it rang out loudly, and so did every bell in the house.

This might have lasted half a minute, or a minute, but it seemed an hour. The bells ceased as they had begun, together. They were succeeded by a clanking noise, deep down below; as if some person were dragging a heavy chain over the casks in the wine-merchant's cellar. Scrooge then remembered to have heard that ghosts in haunted houses were described as dragging chains.

The cellar-door flew open with a booming sound, and then he heard the noise much louder, on the floors below, then coming up the stairs; then coming straight towards his door.

"It's humbug still!" said Scrooge. "I won't believe it."

His colour changed though, when, without a pause, it came on through the heavy door, and passed into the room before his eyes. Upon its coming in, the dying flame leaped up, as though it cried, "I know him; Marley's Ghost!" and fell again.

The same face: the very same. Marley in his pigtail, usual waistcoat, tights and boots; the tassels on the latter bristling, like his pigtail, and his coat-shirts, and the hair upon his head. The chain he drew was clasped about his middle. It was long, and wound about him like a tail; and it was made (for Scrooge observed it closely) of cash-boxes, keys, padlocks, ledgers, deeds, and heavy purses wrought in steel. His body was transparent; so that Scrooge, observing him, and looking through his waistcoat, could see the two buttons on his coat behind.

Scrooge had often heard it said that Marley had no bowels, but he had never believed it until now.

No, nor did he believe it even now. Though he looked the phantom through and through, and saw it standing before him; though he felt the chilling influence of its death-cold eyes; and marked the very texture of the folded kerchief bound about its head and chin,which wrapper he had not observed before; he was still incredulous, and fought against his senses.

"How now!" said Scrooge, caustic and cold as ever. "What do you want with me?"

"Much!"—Marley's voice, no doubt about it.

"Who are you?"

"Ask me who I *was*."

"Who *were* you then?" said Scrooge, raising his voice. "You're

Marley's Ghost.

particular, for a shade." He was going to say "*to* a shade," but substituted this, as more appropriate.

"In life I was your partner, Jacob Marley."

"Can you—can you sit down?" asked Scrooge, looking doubtfully at him.

"I can."

"Do it, then."

Scrooge asked the question, because he didn't know whether a ghost so transparent might find himself in a condition to take a chair; and felt that in the event of its being impossible, it might involve the necessity of an embarrassing explanation. But the ghost sat down on the opposite side of the fireplace, as if he were quite used to it.

"You don't believe in me," observed the Ghost.

"I don't," said Scrooge.

"What evidence would you have of my reality beyond that of your senses?"

"I don't know," said Scrooge.

"Why do you doubt your senses?"

"Because," said Scrooge, "a little thing affects them. A slight disorder of the stomach makes them cheats. You may be an undigested bit of beef, a blot of mustard, a crumb of cheese, a fragment of an underdone potato. There's more of gravy than of grave about you, whatever you are!"

Scrooge was not much in the habit of cracking jokes, nor did he feel, in his heart, by any means waggish then. The truth is, that he tried to be smart, as a means of distracting his own attention, and keeping down his terror; for the spectre's voice disturbed the very marrow in his bones.

To sit, staring at those fixed glazed eyes, in silence for a moment, would play, Scrooge felt, the very deuce with him. There was something very awful, too, in the spectre's being provided with an infernal atmosphere of its own. Scrooge could not feel it himself, but this was clearly the case; for though the Ghost sat perfectly motionless, its hair, and skirts, and tassels, were still agitated as by the hot vapour from an oven.

"You see this toothpick?" said Scrooge, returning quickly to the charge, for the reason just assigned; and wishing, though it were only for a second, to divert the vision's stony gaze from himself.

"I do," replied the Ghost.

"You are not looking at it," said Scrooge.

"But I see it," said the Ghost, "notwithstanding."

"Well!" returned Scrooge, "I have but to swallow this, and be for the rest of my days persecuted by a legion of goblins, all of my own

creation. Humbug, I tell you! humbug!"

At this the spirit raised a frightful cry, and shook its chain with such a dismal and appalling noise, that Scrooge held on tight to his chair, to save himself from falling in a swoon. But how much greater was his horror, when the phantom taking off the bandage round its head, as if it were too warm to wear in-doors, its lower jaw dropped down upon its breast.

Scrooge fell upon his knees, and clasped his hands before his face.

"Mercy!" he said, "Dreadful apparition, why do you trouble me?"

"Man of the worldly mind!" replied the Ghost, "do you believe in me or not?"

"I do," said Scrooge. "I must. But why do spirits walk the earth, and why do they come to me?"

"It is required of every man," the Ghost returned, "that the spirit within him should walk abroad among his fellow-men, and travel far and wide; and if that spirit goes not forth in life, it is condemned to do so after death. It is doomed to wander through the world—oh, woe is me!—and witness what it cannot share, but might have shared on earth, and turned to happiness!"

Again the spectre raised a cry, and shook its chain and wrung its shadowy hands.

"You are fettered," said Scrooge, trembling. "Tell me why?"

"I wear the chain I forged in life," replied the Ghost. "I made it link by link, and yard by yard; I girded it on of my own free will, and of my own free will I wore it. Is its pattern strange to *you*?"

Scrooge trembled more and more.

"Or would you know," pursued the Ghost, "the weight and length of the strong coil you bear yourself? It was full as heavy and as long as this, seven Christmas Eves ago. You have laboured on it since. It is a ponderous chain!"

Scrooge glanced about him on the floor, in the expectation of finding himself surrounded by some fifty or sixty fathoms of iron cable: but he could see nothing.

"Jacob," he said, imploringly. "Old Jacob Marley, tell me more. Speak comfort to me, Jacob!"

"I have none to give," the Ghost replied. "It comes from other regions, Ebenezer Scrooge, and is conveyed by other ministers, to other kinds of men. Nor can I tell you what I would. A very little more is all permitted to me. I cannot rest, I cannot stay, I cannot linger anywhere. My spirit never walked beyond our counting-house —mark me!—in life my spirit never roved beyond the narrow limits of our money-changing hole; and weary journeys lie before me!"

It was a habit with Scrooge, whenever he became thoughtful, to put his hands in his breeches pockets. Pondering on what the Ghost

had said, he did so now, but without lifting up his eyes, or getting off his knees.

"You must have been very slow about it, Jacob," Scrooge observed, in a business-like manner, though with humility and deference.

"Slow!" the Ghost repeated.

"Seven years dead," mused Scrooge. "And travelling all the time!"

"The whole time," said the Ghost. "No rest, no peace. Incessant torture of remorse."

"You travel fast?" said Scrooge.

"On the wings of the wind," replied the Ghost.

"You might have got over a great quantity of ground in seven years," said Scrooge.

The Ghost, on hearing this, set up another cry, and clanked its chain so hideously in the dead silence of the night, that the Ward would have been justified in indicting it for a nuisance.

"Oh! captive bound, and double-ironed," cried the phantom, "not to know that ages of incessant labour by immortal creatures for this earth must pass into eternity before the good of which it is susceptible is all developed. Not to know that any Christian spirit working kindly in its little sphere, whatever it may be, will find its mortal life too short for its vast means of usefulness. Not to know that no space of regret can make amends for one life's opportunity misused! Yet such was I! Oh! such was I!"

"But you were always a good man of business, Jacob," faltered Scrooge, who now began to apply this to himself.

"Business!" cried the Ghost, wringing its hands again. "Mankind was my business. The common welfare was my business; charity, mercy, forbearance, and benevolence, were all my business. The dealings of my trade were but a drop of water in the comprehensive ocean of my business!"

It held up its chain at arm's length, as if that were the cause of all its unavailing grief, and flung it heavily upon the ground again.

"At this time of the rolling year," the spectre said, "I suffer most. Why did I walk through crowds of fellow-beings with my eyes turned down, and never raise them to that blessed Star which led the Wise Men to a poor abode! Were there no poor homes to which its light would have conducted *me*!"

Scrooge was very much dismayed to hear the spectre going on at this rate, and began to quake exceedingly.

"Hear me!" cried the Ghost. "My time is nearly gone."

"I will," said Scrooge. "But don't be hard upon me! Don't be flowery, Jacob! Pray!"

"How it is that I appear before you in a shape that you can see, I

may not tell. I have sat invisible beside you many and many a day."

It was not an agreeable idea. Scrooge shivered, and wiped the perspiration from his brow.

"That is no light part of my penance," pursued the Ghost. "I am here to-night to warn you, that you have yet a chance and hope of escaping my fate. A chance and hope of my procuring, Ebenezer."

"You were always a good friend to me," said Scrooge. "Thank'ee!"

"You will be haunted," resumed the Ghost, "by Three Spirits."

Scrooge's countenance fell almost as low as the Ghost's had done.

"Is that the chance and hope you mentioned, Jacob?" he demanded, in a faltering voice.

"It is."

"I—I think I'd rather not," said Scrooge.

"Without their visits," said the Ghost, "you cannot hope to shun the path I tread. Expect the first to-morrow, when the bell tolls One."

"Couldn't I take 'em all at once, and have it over, Jacob?" hinted Scrooge.

"Expect the second on the next night at the same hour. The third upon the next night when the last stroke of Twelve has ceased to vibrate. Look to see me no more; and look that, for your own sake, you remember what has passed between us!"

When it had said these words, the spectre took its wrapper from the table, and bound it round its head, as before. Scrooge knew this, by the smart sound its teeth made, when the jaws were brought together by the bandage. He ventured to raise his eyes again, and found his supernatural visitor confronting him in an erect attitude, with its chain wound over and about its arm.

The apparition walked backward from him; and at every step it took the window raised itself a little, so that when the spectre reached it, it was wide open.

It beckoned Scrooge to approach, which he did. When they were within two paces of each other, Marley's Ghost held up its hand, warning him to come no nearer. Scrooge stopped.

Not so much in obedience, as in surprise and fear: for on the raising of the hand, he became sensible of confused noises in the air; incoherent sounds of lamentation and regret; wailings inexpressibly sorrowful and self-accusatory. The spectre, after listening for a moment, joined in the mournful dirge; and floated out upon the bleak, dark night.

Scrooge followed to the window: desperate in his curiosity. He looked out.

The air filled with phantoms, wandering hither and thither in restless haste and moaning as they went. Every one of them wore

chains like Marley's Ghost; some few (they might be guilty governments) were linked together; none were free. Many had been personally known to Scrooge in their lives. He had been quite familiar with one old ghost, in a white waistcoat, with a monstrous iron safe attached to its ankle, who cried piteously at being unable to assist a wretched woman with an infant, whom it saw below, upon a doorstep. The misery with them all was, clearly, that they sought to interfere, for good, in human matters, and had lost the power for ever.

Whether these creatures faded into mist, or mist enshrouded them, he could not tell. But they and their spirit voices faded together; and the night became as it had been when he walked home.

Scrooge closed the window, and examined the door by which the Ghost had entered. It was double-locked, as he had locked it with his own hands, and the bolts were undisturbed. He tried to say "Humbug!" but stopped at the first syllable. And being, from the emotion he had undergone, or the fatigues of the day, or his glimpse of the Invisible World, or the dull conversation of the Ghost, or the lateness of the hour, much in need of repose; went straight to bed, without undressing, and fell asleep upon the instant.

STAVE II

THE FIRST OF THE THREE SPIRITS

When Scrooge awoke, it was so dark that, looking out of bed, he could scarcely distinguish the transparent window from the opaque walls of his chamber. He was endeavouring to pierce the darkness with his ferret eyes, when the chimes of a neighbouring church struck the four quarters. So he listened for the hour.

To his great astonishment the heavy bell went on from six to seven, and from seven to eight, and regularly up to twelve; then stopped. Twelve! It was past two when he went to bed. The clock was wrong. An icicle must have got into the works. Twelve.

He touched the spring of his repeater, to correct this most preposterous clock. Its rapid little pulse beat twelve; and stopped.

"Why, it isn't possible," said Scrooge, "that I can have slept through a whole day and far into another night. It isn't possible that anything has happened to the sun, and this is twelve at noon!"

The idea being an alarming one, he scrambled out of bed, and groped his way to the window. He was obliged to rub the frost off with the sleeve of his dressing-gown before he could see anything; and could see very little then. All he could make out was that it was still very foggy and extremely cold, and that there was no noise of

people running to and fro, and making a great stir, as there unquestionably would have been if night had beaten off bright day, and taken possession of the world. This was a great relief, because "three days after sight of this First of Exchange pay to Mr. Ebenezer Scrooge or his order," and so forth, would have become a mere United States' security if there were no days to count by.

Scrooge went to bed again, and thought, and thought, and thought it over and over and over, and could make nothing of it. The more he thought, the more perplexed he was; and the more he endeavoured not to think, the more he thought.

Marley's Ghost bothered him exceedingly. Every time he resolved within himself, after mature inquiry, that it was all a dream, his mind flew back again, like a strong spring released, to its first position, and presented the same problem to be worked all through, "Was it a dream or not?"

Scrooge lay in this state until the chime had gone three quarters more, when he remembered, on a sudden, that the Ghost had warned him of a visitation when the bell tolled one. He resolved to lie awake until the hour was passed; and, considering that he could no more go to sleep than go to Heaven, this was perhaps the wisest resolution in his power.

The quarter was so long, that he was more than once convinced he must have sunk into a doze unconsciously, and missed the clock. At length it broke upon his listening ear.

"Ding, dong!"

"A quarter past," said Scrooge, counting.

"Ding, dong!"

"Half-past!" said Scrooge.

"Ding, dong!"

"A quarter to it," said Scrooge.

"Ding, dong!"

"The hour itself," said Scrooge, triumphantly, "and nothing else!"

He spoke before the hour bell sounded, which it now did with a deep dull, hollow, melancholy ONE. Light flashed up in the room upon the instant, and the curtains of his bed were drawn.

The curtains of his bed were drawn aside, I tell you, by a hand. Not the curtains at his feet, nor the curtains at his back, but those to which his face was addressed. The curtains of his bed were drawn aside; and Scrooge, starting up into a half-recumbent attitude, found himself face to face with the unearthly visitor who drew them: as close to it as I am now to you, and I am standing in the spirit at your elbow.

It was a strange figure—like a child: yet not so like a child as like an old man, viewed through some supernatural medium, which gave

him the appearance of having receded from the view, and being diminished to a child's proportions. Its hair, which hung about its neck and down its back, was white as if with age; and yet the face had not a wrinkle in it, and the tenderest bloom was on the skin. The arms were very long and muscular; the hands the same, as if its hold were of uncommon strength. Its legs and feet, most delicately formed, were, like those upper members, bare. It wore a tunic of the purest white; and round its waist was bound a lustrous belt, the sheen of which was beautiful. It held a branch of fresh green holly in its hand; and, in singular contradiction of that wintry emblem, had its dress trimmed with summer flowers. But the strangest thing about it was, that from the crown of its head there sprung a bright clear jet of light, by which all this was visible; and which was doubtless the occasion of its using, in its duller moments, a great extinguisher for a cap, which it now held under its arm.

Even this, though, when Scrooge looked at it with increasing steadiness, was *not* its strangest quality. For as its belt sparkled and glittered now in one part and now in another, and what was light one instant, at another time was dark, so the figure itself fluctuated in its distinctness: being now a thing with one arm, now with one leg, now with twenty legs, now a pair of legs without a head, now a head without a body: of which dissolving parts, no outline would be visible in the dense gloom wherein they melted away. And in the very wonder of this, it would be itself again, distinct and clear as ever.

"Are you the Spirit, sir, whose coming was foretold to me?" asked Scrooge.

"I am!"

The voice was soft and gentle. Singularly low, as if instead of being so close beside him, it were at a distance.

"Who, and what are you?" Scrooge demanded.

"I am the Ghost of Christmas Past."

"Long Past?" inquired Scrooge: observant of its dwarfish stature.

"No. Your past."

Perhaps Scrooge could not have told anybody why, if anybody could have asked him; but he had a special desire to see the Spirit in his cap, and begged him to be covered.

"What!" exclaimed the Ghost, "would you so soon put out, with worldly hands, the light I give? Is it not enough that you are one of those whose passions made this cap, and force me through whole trains of years to wear it low upon my brow!"

Scrooge reverently disclaimed all intention to offend or any knowledge of having wilfully "bonneted" the Spirit at any period of his life. He then made bold to inquire what business brought him there.

"Your welfare!" said the Ghost.

Scrooge expressed himself much obliged, but could not help thinking that a night of unbroken rest would have been more conducive to that end. The Spirit must have heard him thinking, for it said immediately:

"Your reclamation, then. Take heed!"

It put out its strong hand as it spoke, and clasped him gently by the arm.

"Rise! and walk with me!"

It would have been in vain for Scrooge to plead that the weather and the hour were not adapted to pedestrian purposes; that bed was warm, and the thermometer a long way below freezing; that he was clad but lightly in his slippers, dressing-gown, and night-cap; and that he had a cold upon him at that time. The grasp, though gentle as a woman's hand, was not to be resisted. He rose: but finding that the Spirit made towards the window, clasped his robe in supplication.

"I am a mortal," Scrooge remonstrated, "and liable to fall."

"Bear but a touch of my hand *there*," said the Spirit, laying it upon his heart, "and you shall be upheld in more than this!"

As the words were spoken, they passed through the wall, and stood upon an open country road, with fields on either hand. The city had entirely vanished. Not a vestige of it was to be seen. The darkness and the mist had vanished with it, for it was a clear cold, winter day, with snow upon the ground.

"Good Heaven!" said Scrooge, clasping his hands together, as he looked about him. "I was bred in this place. I was a boy here!"

The spirit gazed upon him mildly. Its gentle touch, though it had been light and instantaneous, appeared still present to the old man's sense of feeling. He was conscious of a thousand odours floating in the air, each one connected with a thousand thoughts, and hopes, and joys, and cares long, long, forgotten!

"Your lip is trembling," said the Ghost. "And what is that upon your cheek?"

Scrooge muttered, with an unusual catching in his voice, that it was a pimple; and begged the Ghost to lead him where he would.

"You recollect the way?" inquired the Spirit.

"Remember it!" cried Scrooge with fervour; "I could walk it blindfold."

"Strange to have forgotten it for so many years!" observed the Ghost. "Let us go on."

They walked along the road, Scrooge recognising every gate, and post, and tree; until a little market-town appeared in the distance, with its bridge, its church, and winding river. Some shaggy ponies now were seen trotting towards them with boys upon their backs, who called to other boys in country gigs and carts, driven by farmers.

All these boys were in great spirits, and shouted to each other, until the broad fields were so full of merry music, that the crisp air laughed to hear it!

"These are but shadows of the things that have been," said the Ghost. "They have no consciousness of us."

The jocund travellers came on; and as they came, Scrooge knew and named them every one. Why was he rejoiced beyond all bounds to see them! Why did his cold eye glisten, and his heart leap up as they went past! Why was he filled with gladness when he heard them give each other Merry Christmas, as they parted at cross-roads and bye-ways, for their several homes! What was merry Christmas to Scrooge? Out upon merry Christmas! What good had it ever done to him?

"The school is not quite deserted," said the Ghost. "A solitary child, neglected by his friends, is left there still."

Scrooge said he knew it. And he sobbed.

They left the high-road, by a well-remembered lane, and soon approached a mansion of dull red brick, with a little weathercock-surmounted cupola on the roof, and a bell hanging in it. It was a large house, but one of broken fortunes; for the spacious offices were little used, their walls were damp and mossy, their windows broken, and their gates decayed. Fowls clucked and strutted in the stables; and the coach-houses and sheds were over-run with grass. Nor was it more retentive of its ancient state, within; for entering the dreary hall, and glancing through the open doors of many rooms, they found them poorly furnished, cold, and vast. There was an earthy savour in the air, a chilly bareness in the place, which associated itself somehow with too much getting up by candle-light, and not too much to eat.

They went, the Ghost and Scrooge, across the hall, to a door at the back of the house. It opened before them, and disclosed a long, bare, melancholy room, made barer still by lines of plain deal forms and desks. At one of these a lonely boy was reading near a feeble fire; and Scrooge sat down upon a form, and wept to see his poor forgotten self as he used to be.

Not a latent echo in the house, not a squeak and scuffle from the mice behind the panelling, not a drip from the half-thawed water-spout in the dull yard behind, not a sigh among the leafless boughs of one despondent poplar, not the idle swinging of an empty store-house door, no, not a clicking in the fire, but fell upon the heart of Scrooge with a softening influence, and gave a freer passage to his tears.

The Spirit touched him on the arm, and pointed to his younger self, intent upon his reading. Suddenly a man, in foreign garments:

wonderfully real and distinct to look at: stood outside the window, with an axe stuck in his belt, and leading by the bridle an ass laden with wood.

"Why, it's Ali Baba!" Scrooge exclaimed in ecstasy. "It's dear old honest Ali Baba! Yes, yes, I know! One Christmas time, when yonder solitary child was left here all alone, he *did* come, for the first time, just like that. Poor boy! And Valentine," said Scrooge, "and his wild brother, Orson; there they go! And what's his name, who was put down in his drawers, asleep, at the Gate of Damascus; don't you see him! And the Sultan's Groom turned upside down by the Genii; there he is upon his head! Serve him right. I'm glad of it. What business had *he* to be married to the Princess!"

To hear Scrooge expending all the earnestness of his nature on such subjects, in a most extraordinary voice between laughing and crying; and to see his heightened and excited face; would have been a surprise to his business friends in the city, indeed.

"There's the Parrot!" cried Scrooge. "Green body and yellow tail, with a thing like a lettuce growing out of the top of his head; there he is! Poor Robin Crusoe, he called him, when he came home again after sailing round the island. 'Poor Robin Crusoe, where have you been, Robin Crusoe?' The man thought he was dreaming, but he wasn't. It was the Parrot, you know. There goes Friday, running for his life to the little creek! Halloa! Hoop! Halloo!"

Then, with a rapidity of transition very foreign to his usual character, he said, in pity for his former self, "Poor boy!" and cried again.

"I wish," Scrooge muttered, putting his hand in his pocket, and looking about him, after drying his eyes with his cuff: "but it's too late now."

"What is the matter?" asked the Spirit.

"Nothing," said Scrooge. "Nothing. There was a boy singing a Christmas Carol at my door last night. I should like to have given him something: that's all."

The Ghost smiled thoughtfully, and waved its hand: saying as it did so, "Let us see another Christmas!"

Scrooge's former self grew larger at the words, and the room became a little darker and more dirty. The panels shrunk, the windows cracked; fragments of plaster fell out of the ceiling, and the naked laths were shown instead; but how all this was brought about, Scrooge knew no more than you do. He only knew that it was quite correct; that everything had happened so; that there he was, alone again, when all the other boys had gone home for the jolly holidays.

He was not reading now, but walking up and down despairingly.

Scrooge looked at the Ghost, and with a mournful shaking of his head, glanced anxiously towards the door.

It opened; and a little girl, much younger than the boy, came darting in, and putting her arms about his neck, and often kissing him, addressed him as her "Dear, dear brother."

"I have come to bring you home, dear brother!" said the child, clapping her tiny hands, and bending down to laugh. "To bring you home, home, home!"

"Home, little Fan?" returned the boy.

"Yes!" said the child, brimful of glee. "Home, for good and all. Home, for ever and ever. Father is so much kinder than he used to be, that home's like Heaven! He spoke so gently to me one dear night when I was going to bed, that I was not afraid to ask him once more if you might come home; and he said Yes, you should; and sent me in a coach to bring you. And you're to be a man!" said the child, opening her eyes, "and are never to come back here; but first, we're to be together all the Christmas long, and have the merriest time in all the world."

"You are quite a woman, little Fan!" exclaimed the boy.

She clapped her hands and laughed, and tried to touch his head; but being too little, laughed again, and stood on tiptoe to embrace him. Then she began to drag him, in her childish eagerness, towards the door; and he, nothing loth to go, accompanied her.

A terrible voice in the hall cried, "Bring down Master Scrooge's box, there!" and in the hall appeared the schoolmaster himself, who glared on Master Scrooge with a ferocious condescension, and threw him into a dreadful state of mind by shaking hands with him. He then conveyed him and his sister into the veriest old well of a shivering best-parlour that ever was seen, where the maps upon the wall, and the celestial and terrestial globes in the windows were waxy with cold. Here he produced a decanter of curiously light wine, and a block of curiously heavy cake, and administered instalments of those dainties to the young people: at the same time, sending out a meagre servant to offer a glass of "something" to the postboy, who answered that he thanked the gentleman, but if it was the same tap as he had tasted before, he had rather not. Master Scrooge's trunk being by this time tied on to the top of the chaise, the children bade the school-master good-bye right willingly; and getting into it, drove gaily down the garden-sweep: the quick wheels dashing the hoar-frost and snow from off the dark leaves of the evergreens like spray.

"Always a delicate creature, whom a breath might have withered," said the Ghost. "But she had a large heart!"

"So she had," cried Scrooge. "You're right. I will not gainsay it, Spirit. God forbid!"

"She died a woman," said the Ghost, "and had, as I think children."

"One child," Scrooge returned.

"True," said the Ghost. "Your nephew!"

Scrooge seemed uneasy in his mind; and answered briefly, "Yes."

Although they had but that moment left the school behind them, they were now in the busy thoroughfares of a city, where shadowy passengers passed and repassed; where shadowy carts and coaches battled for the way, and all the strife and tumult of a real city were. It was made plain enough, by the dressing of the shops, that here too it was Christmas time again; but it was evening, and the streets were lighted up.

The Ghost stopped at a certain warehouse door, and asked Scrooge if he knew it.

"Know it!" said Scrooge. "Was I apprenticed here!"

They went in. At sight of an old gentleman in a Welsh wig, sitting behind such a high desk, that if he had been two inches taller he must have knocked his head against the ceiling, Scrooge cried in great excitement:

"Why, it's old Fezziwig! Bless his heart; it's Fezziwig alive again!"

Old Fezziwig laid down his pen, and looked up at the clock, which pointed to the hour of seven. He rubbed his hands; adjusted his capacious waistcoat; laughed all over himself, from his shoes to his organ of benevolence; and called out in a comfortable, oily, rich, fat, jovial voice:

"Yo ho, there! Ebenezer! Dick!"

Scrooge's former self, now grown a young man, came briskly in, accompanied by his fellow-'prentice.

"Dick Wilkins, to be sure!" said Scrooge to the Ghost. "Bless me, yes. There he is. He was very much attached to me, was Dick. Poor Dick! Dear, dear!"

"Yo ho, my boys!" said Fezziwig. "No more work to-night. Christmas Eve, Dick. Christmas, Ebenezer! Let's have the shutters up," cried old Fezziwig, with a sharp clap of his hands, "before a man can say Jack Robinson!"

You wouldn't believe how those two fellows went at it! They charged into the street with the shutters—one, two, three—had 'em up in their places—four, five, six—barred 'em and pinned 'em—seven, eight, nine—and came back before you could have got to twelve, panting like race-horses.

"Hilli-ho!" cried old Fezziwig, skipping down from the high desk, with wonderful agility. "Clear away, my lads, and let's have lots of room here! Hilli-ho, Dick! Chirrup, Ebenezer!"

Clear away! There was nothing they wouldn't have cleared away,

or couldn't have cleared away, with old Fezziwig looking on. It was done in a minute. Every movable was packed off, as if it were dismissed from public life for evermore; the floor was swept and watered, the lamps were trimmed, fuel was heaped upon the fire; and the warehouse was as snug, and warm, and dry, and bright a ballroom, as you would desire to see upon a winter's night.

In came a fiddler with a music book, and went up to the lofty desk, and made an orchestra of it, and tuned like fifty stomach-aches. In came Mrs. Fezziwig, one vast substantial smile. In came the three Miss Fezziwigs, beaming and lovable. In came the six young followers whose hearts they broke. In came all the young men and women employed in the business. In came the housemaid, with her cousin, the baker. In came the cook, with her brother's particular friend, the milkman. In came the boy from over the way, who was suspected of not having board enough from his master; trying to hide himself behind the girl from next door but one, who was proved to have had her ears pulled by her mistress. In they all came, one after another; some shyly, some boldly, some gracefully, some awkwardly, some pushing, some pulling; in they all came, anyhow and everyhow. Away they all went, twenty couple at once; hands half round and back again the other way; down the middle and up again; round and round in various stages of affectionate grouping; old top couple always turning up in the wrong place; new top couple starting off again, as soon as they got there; all top couples at last, and not a bottom one to help them! When this result was brought about, old Fezziwig, clapping his hands to stop the dance, cried out, "Well done!" and the fiddler plunged his hot face into a pot of porter, especially provided for that purpose. But scorning rest, upon his reappearance, he instantly began again, though there were no dancers yet, as if the other fiddler had been carried home, exhausted, on a shutter, and he were a bran-new man resolved to beat him out of sight, or perish.

There were more dances, and there were forfeits, and more dances, and there was cake, and there was negus, and there was a great piece of Cold Roast, and there was a great piece of Cold Boiled, and there were mince-pies, and plenty of beer. But the great effect of the evening came after the Roast and Boiled, when the fiddler (an artful dog, mind! The sort of man who knew his business better than you or I could have told it him!) struck up "Sir Roger de Coverley." Then old Fezziwig stood out to dance with Mrs. Fezziwig. Top couple, too; with a good stiff piece of work cut out for them; three or four and twenty pair of partners; people who were not to be trifled with; people who *would* dance, and had no notion of walking.

But if they had been twice as many—ah, four times—old Fezziwig

would have been a match for them, and so would Mrs. Fezziwig. As to *her*, she was worthy to be his partner in every sense of the term. If that's not high praise, tell me higher, and I'll use it. A positive light appeared to issue from Fezziwig's calves. They shone in every part of the dance like moons. You couldn't have predicted, at any given time, what would have become of them next. And when old Fezziwig and Mrs. Fezziwig had gone all through the dance; advance and retire, both hands to your partner, bow and curtsey, corkscrew, thread-the-needle, and back again to your place; Fezziwig "cut"—cut so deftly, that he appeared to wink with his legs, and came upon his feet again without a stagger.

When the clock struck eleven, this domestic ball broke up. Mr. and Mrs. Fezziwig took their stations, one on either side of the door, and shaking hands with every person individually as he or she went out, wished him or her a Merry Christmas. When everybody had retired but the two 'prentices, they did the same to them; and thus the cheerful voices died away, and the lads were left to their beds; which were under a counter in the back-shop.

During the whole of this time, Scrooge had acted like a man out of his wits. His heart and soul were in the scene, and with his former self. He corroborated everything, remembered everything, enjoyed everything, and underwent the strangest agitation. It was not until now, when the bright faces of his former self and Dick were turned from them, that he remembered the Ghost, and became conscious that it was looking full upon him, while the light upon its head burnt very clear.

"A small matter," said the Ghost, "to make these silly folks so full of gratitude."

"Small!" echoed Scrooge.

The Spirit signed to him to listen to the two apprentices, who were pouring out their hearts in praise of Fezziwig: and when he had done so, said,

"Why! Is it not? He has spent but a few pounds of your mortal money: three or four perhaps. Is that so much that he deserves this praise?"

"It isn't that," said Scrooge, heated by the remark, and speaking unconsciously like his former, not his latter, self. "It isn't that, Spirit. He has the power to render us happy or unhappy; to make our service light or burdensome; a pleasure or a toil. Say that his power lies in words and looks; in things so slight and insignificant that it is impossible to add and count 'em up: what then? The happiness he gives, is quite as great as if it cost a fortune."

He felt the Spirit's glance and stopped.

"What is the matter?" asked the Ghost.

Mr. Fezziwig's Ball

"Nothing particular," said Scrooge.

"Something, I think?" the Ghost insisted.

"No," said Scrooge, "No. I should like to be able to say a word or two to my clerk just now. That's all."

His former self turned down the lamps as he gave utterance to the wish; and Scrooge and the Ghost again stood side by side in the open air.

"My time grows short," observed the Spirit. "Quick!"

This was not addressed to Scrooge, or to any one whom he could see, but it produced an immediate effect. For again Scrooge saw himself. He was older now; a man in the prime of life. His face had not the harsh and rigid lines of later years; but it had begun to wear the signs of care and avarice. There was an eager, greedy, restless motion in the eye, which showed the passion that had taken root, and where the shadow of the growing tree would fall.

He was not alone, but sat by the side of a fair young girl in a mourning-dress: in whose eyes there were tears, which sparkled in the light that shone out of the Ghost of Christmas Past.

"It matters little," she said, softly. "To you, very little. Another idol has displaced me; and if it can cheer and comfort you in time to come, as I would have tried to do, I have no just cause to grieve."

"What Idol has displaced you?" he rejoined.

"A golden one."

"This is the even-handed dealing of the world!" he said. "There is nothing on which it is so hard as poverty; and there is nothing it professes to condemn with such severity as the pursuit of wealth!"

"You fear the world too much," she answered, gently. "All your other hopes have merged into the hope of being beyond the chance of its sordid reproach. I have seen your nobler aspirations fall off one by one, until the master-passion, Gain, engrosses you. Have I not?"

"What then?" he retorted. "Even if I have grown so much, what then? I am not changed towards you."

She shook her head.

"Am I?"

"Our contract is an old one. It was made when we were both poor and content to be so, until, in good season, we could improve our worldly fortune by our patient industry. You *are* changed. When it was made, you were another man.

"I was a boy," he said impatiently.

"Your own feeling tells you that you were not what you are," she returned. "I am. That which promised happiness when we were one in heart, is fraught with misery now that we are two. How often and how keenly I have thought of this, I will not say. It is enough that I *have* thought of it, and can release you."

"Have I ever sought release?"

"In words. No. Never."

"In what, then?"

"In a changed nature; in an altered spirit; in another atmosphere of life; another Hope as its great end. In everything that made my love of any worth or value in your sight. If this had never been between us," said the girl, looking mildly, but with steadiness, upon him; "tell me, would you seek me out and try to win me now? Ah, no!"

He seemed to yield to the justice of this supposition, in spite of himself. But he said with a struggle, "You think not."

"I would gladly think otherwise if I could," she answered, "Heaven knows! When *I* have learned a Truth like this, I know how strong and irresistible it must be. But if you were free to-day, to-morrow, yesterday, can even I believe that you would choose a dowerless girl —you who, in your very confidence with her, weigh everything by Gain: or, choosing her, if for a moment you were false enough to your one guiding principle to do so, do I not know that your repentance and regret would surely follow? I do; and I release you. With a full heart, for the love of him you once were."

He was about to speak; but with her head turned from him, she resumed.

"You may—the memory of what is past half makes me hope you will—have pain in this. A very, very brief time, and you will dismiss the recollection of it, gladly, as an unprofitable dream, from which it happened well that you awoke. May you be happy in the life you have chosen!"

She left him, and they parted.

"Spirit!" said Scrooge, "show me no more! Conduct me home. Why do you delight to torture me?"

"One shadow more!" exclaimed the Ghost.

"No more!" cried Scrooge. "No more. I don't wish to see it. Show me no more!"

But the relentless Ghost pinioned him in both his arms, and forced him to observe what happened next.

They were in another scene and place; a room, not very large or handsome, but full of comfort. Near to the winter fire sat a beautiful young girl, so like that last that Scrooge believed it was the same, until he saw *her*, now a comely matron, sitting opposite her daughter. The noise in this room was perfectly tumultuous, for there were more children there, than Scrooge in his agitated state of mind could count; and, unlike the celebrated herd in the poem, they were not forty children conducting themselves like one, but every child was conducting itself like forty. The consequences were uproarious beyond belief; but no one seemed to care; on the contrary, the mother and

daughter laughed heartily, and enjoyed it very much; and the latter, soon beginning to mingle in the sports, got pillaged by the young brigands most ruthlessly. What would I not have given to be one of them! Though I never could have been so rude, no, no! I wouldn't for the wealth of all the world have crushed that braided hair, and torn it down; and for the precious little shoe, I wouldn't have plucked it off, God bless my soul! to save my life. As to measuring her waist in sport, as they did, bold young brood, I couldn't have done it; I should have expected my arm to have grown round it for a punishment and never come straight again. And yet I should have dearly liked, I own, to have touched her lips; to have questioned her, that she might have opened them; to have looked upon the lashes of her downcast eyes, and never raised a blush; to have let loose waves of hair, an inch of which would be a keepsake beyond price: I should have liked, I do confess, to have had the lightest licence of a child, and yet to have been man enough to know its value.

But now a knocking at the door was heard, and such a rush immediately ensued that she with laughing face and plundered dress was borne towards it the centre of a flushed and boisterous group, just in time to greet the father, who came home attended by a man laden with Christmas toys and presents. Then the shouting and the struggling, and the onslaught that was made on the defenceless porter! The scaling him with chairs for ladders to dive into his pockets, despoil him of brown-paper parcels, hold on tight by his cravat, hug him round the neck, pommel his back, and kick his legs in irrepressible affection! The shouts of wonder and delight with which the development of every package was received! The terrible announcement that the baby had been taken in the act of putting a doll's frying-pan into his mouth, and was more than suspected of having swallowed a fictitious turkey, glued on a wooden platter! The immense relief of finding this a false alarm! The joy, and gratitude, and ecstasy! They are all indescribable alike. It is enough that by degrees the children and their emotions got out of the parlour, and by one stair at a time, up to the top of the house; where they went to bed, and so subsided.

And now Scrooge looked on more attentively than ever, when the master of the house, having his daughter leaning fondly on him, sat down with her and her mother at his own fireside; and when he thought that such another creature, quite as graceful and as full of promise, might have called him father, and been a spring-time in the haggard winter of his life, his sight grew very dim indeed.

"Belle," said the husband, turning to his wife with a smile, "I saw an old friend of yours this afternoon."

"Who was it?"

"Guess!"

"How can I? Tut, don't I know?" she added in the same breath, laughing as he laughed. "Mr. Scrooge."

"Mr. Scrooge it was. I passed his office window; and as it was not shut up, and he had a candle inside, I could scarcely help seeing him. His partner lies upon the point of death, I hear; and there he sat alone. Quite alone in the world, I do believe."

"Spirit!" said Scrooge in a broken voice, "remove me from this place."

"I told you these were shadows of the things that have been," said the Ghost. "That they are what they are, do not blame me!"

"Remove me!" Scrooge exclaimed, "I cannot bear it!"

He turned upon the Ghost, and seeing that it looked upon him with a face, in which in some strange way there were fragments of all the faces it had shown him, wrestled with it.

"Leave me! Take me back. Haunt me no longer!"

In the struggle, if that can be called a struggle in which the Ghost with no visible resistance on its own part was undisturbed by any effort of its adversary, Scrooge observed that its light was burning high and bright; and dimly connecting that with its influence over him, he seized the extinguisher-cap, and by a sudden action pressed it down upon its head.

The Spirit dropped beneath it, so that the extinguisher covered its whole form; but though Scrooge pressed it down with all his force, he could not hide the light, which streamed from under it, in an unbroken flood upon the ground.

He was conscious of being exhausted, and overcome by an irresistible drowsiness; and, further, of being in his own bedroom. He gave the cap a parting squeeze, in which his hand relaxed; and had barely time to reel to bed, before he sank into a heavy sleep.

STAVE III

THE SECOND OF THE THREE SPIRITS

AWAKING in the middle of a prodigiously tough snore, and sitting up in bed to get his thoughts together, Scrooge had no occasion to be told that the bell was again upon the stroke of One. He felt that he was restored to consciousness in the right nick of time, for the especial purpose of holding a conference with the second messenger despatched to him through Jacob Marley's intervention. But, finding that he turned uncomfortably cold when he began to wonder which of his curtains this new spectre would draw back, he put them every one aside with his own hands, and lying down again, established a sharp

look-out all round the bed. For he wished to challenge the Spirit on the moment of its appearance, and did not wish to be taken by surprise, and made nervous.

Gentlemen of the free-and-easy sort, who plume themselves on being acquainted with a move or two, and being usually equal to the time-of-day, express the wide range of their capacity for adventure by observing that they are good for anything from pitch-and-toss to manslaughter; between which opposite extremes, no doubt, there lies a tolerably wide and comprehensive range of subjects. Without venturing for Scrooge quite as hardily as this, I don't mind calling on you to believe that he was ready for a good broad field of strange appearances, and that nothing between a baby and rhinoceros would have astonished him very much.

Now, being prepared for almost anything, he was not by any means prepared for nothing; and, consequently, when the Bell struck One, and no shape appeared, he was taken with a violent fit of trembling. Five minutes, ten minutes, a quarter of an hour went by, yet nothing came. All this time he lay upon his bed, the very core and centre of a blaze of ruddy light, which streamed upon it when the clock proclaimed the hour; and which, being only light, was more alarming than a dozen ghosts, as he was powerless to make out what it meant, or would be at; and was sometimes apprehensive that he might be at that very moment an interesting case of spontaneous combustion, without having the consolation of knowing it. At last, however, he began to think—as you or I would have thought at first; for it is always the person not in the predicament who knows what ought to have been done in it, and would unquestionably have done it too—at last, I say, he began to think that the source and secret of this ghostly light might be in the adjoining room, from whence, on further tracing it, it seemed to shine. This idea taking full possession of his mind, he got up softly and shuffled in his slippers to the door.

The moment Scrooge's hand was on the lock, a strange voice called him by his name, and bade him enter. He obeyed.

It was his own room. There was no doubt about that. But it had undergone a surprising transformation. The walls and ceiling were so hung with living green, that it looked a perfect grove; from every part of which, bright gleaming berries glistened. The crisp leaves of holly, mistletoe, and ivy reflected back the light, as if so many little mirrors had been scattered there; and such a mighty blaze went roaring up the chimney, as that dull petrification of a hearth had never known in Scrooge's time, or Marley's, or for many and many a winter season gone. Heaped up on the floor, to form a kind of throne, were turkeys, geese, game, poultry, brawn, great joints of meat, sucking-pigs, long wreaths of sausages, mince-pies, plum-puddings, barrels of oysters,

red-hot chestnuts, cherry-cheeked apples, juicy oranges, luscious pears, immense twelfth-cakes, and seething bowls of punch, that made the chamber dim with their delicious steam. In easy state upon this couch, there sat a jolly Giant, glorious to see; who bore a glowing torch, in shape not unlike Plenty's horn, and held it up, high up, to shed its light on Scrooge, as he came peeping round the door.

"Come in!" exclaimed the Ghost. "Come in! and know me better, man!"

Scrooge entered timidly, and hung his head before this Spirit. He was not the dogged Scrooge he had been; and though the Spirit's eyes were clear and kind, he did not like to meet them.

"I am the Ghost of Christmas Present," said the Spirit. "Look upon me!"

Scrooge reverently did so. It was clothed in one simple green robe, or mantle, bordered with white fur. This garment hung so loosely on the figure, that its capacious breast was bare, as if disdaining to be warded or concealed by any artifice. Its feet, observable beneath the ample folds of the garment, were also bare; and on its head it wore no other covering than a holly wreath, set here and there with shining icicles. Its dark brown curls were long and free; free as its genial face, its sparkling eye, its open hand, its cheery voice, its unconstrained demeanour, and its joyful air. Girded round the middle was an antique scabbard; but no sword was in it, and the ancient sheath was eaten up with rust.

"You have never seen the like of me before!" exclaimed the Spirit.

"Never," Scrooge made answer to it.

"Have never walked forth with the younger members of my family; meaning (for I am very young) my elder brothers born in these later years?" pursued the Phantom.

"I don't think I have," said Scrooge. "I am afraid I have not. Have you had many brothers, Spirit?"

"More than eighteen hundred," said the Ghost.

"A tremendous family to provide for!" muttered Scrooge.

The Ghost of Christmas Present rose.

"Spirit," said Scrooge submissively, "conduct me where you will. I went forth last night on compulsion, and I learnt a lesson which is working now. To-night, if you have ought to teach me, let me profit by it.

"Touch my robe!"

Scrooge did as he was told, and held it fast.

Holly, mistletoe, red berries, ivy, turkeys, geese, game, poultry, brawn, meat, pigs, sausages, oysters, pies, puddings, fruit, and punch, all vanished instantly. So did the room, the fire, the ruddy

glow, the hour of night, and they stood in the streets on Christmas morning, where (for the weather was severe) the people made a rough but brisk and not unpleasant kind of music, in scraping the snow from the pavement in front of their dwellings, and from the tops of their houses, whence it was mad delight to the boys to see it come plumping down into the road below, and splitting into artificial little snow-storms.

The house fronts looked black enough, and the windows blacker, contrasting with the smooth white sheet of snow upon the roofs, and with the dirtier snow upon the ground; which last deposit had been ploughed up in deep furrows by the heavy wheels of carts and waggons; furrows that crossed and re-crossed each other hundreds of times where the great streets branched off; and made intricate channels, hard to trace in the thick yellow mud and icy water. The sky was gloomy, and the shortest streets were choked up with a dingy mist, half thawed, half frozen, whose heavier particles descended in a shower of sooty atoms, as if all the chimneys in Great Britain had, by one consent, caught fire, and were blazing away to their dear hearts' content. There was nothing very cheerful in the climate or the town, and yet was there an air of cheerfulness abroad that the clearest summer air and brightest summer sun might have endeavoured to diffuse in vain.

For the people who were shovelling away on the housetops were jovial and full of glee; calling out to one another from the parapets, and now and then exchanging a facetious snowball—better-natured missile far than many a wordy jest—laughing heartily if it went right and not less heartily if it went wrong. The poulterers' shops were still half open, and the fruiterers' were radiant in their glory. There were great round, pot-bellied baskets of chestnuts, shaped like the waistcoats of jolly old gentlemen, lolling at the doors, and tumbling out into the street in their apoplectic opulence. There were ruddy, brown-faced, broad-girthed Spanish Onions, shining in the fatness of their growth like Spanish Friars, and winking from their shelves in wanton slyness at the girls as they went by, and glanced demurely at the hung-up mistletoe. There were pears and apples, clustered high in blooming pyramids; there were bunches of grapes, made in the shop-keepers' benevolence to dangle from conspicuous hooks, that people's mouths might water gratis as they passed; there were piles of filberts, mossy and brown, recalling, in their fragrance, ancient walks among the woods, and pleasant shufflings ankle deep through withered leaves; there were Norfolk Biffins, squab and swarthy, setting off the yellow of the oranges and lemons, and, in the great compactness of their juicy persons, urgently entreating and beseeching to be carried home in paper bags and eaten after dinner.

The very gold and silver fish, set forth among these choice fruits in a bowl, though members of a dull and stagnant-blooded race, appeared to know that there was something going on; and, to a fish, went gasping round and round their little world in slow and passionless excitement.

The Grocers'! oh the Grocers'! nearly closed, with perhaps two shutters down, or one; but through those gaps such glimpses! It was not alone that the scales descending on the counter made a merry sound, or that the twine and roller parted company so briskly, or that the canisters were rattled up and down like juggling tricks, or even that the blended scents of tea and coffee were so grateful to the nose, or even that the raisins were so plentiful and rare, the almonds so extremely white, the sticks of cinnamon so long and straight, the other spices so delicious, the candied fruits so caked and spotted with molten sugar as to make the coldest lookers-on feel faint and subsequently bilious. Nor was it that the figs were moist and pulpy, or that the French plums blushed in modest tartness from their highly-decorated boxes, or that everything was good to eat and in its Christmas dress; but the customers were all so hurried and so eager in the hopeful promise of the day, that they tumbled up against each other at the door, crashing their wicker baskets wildly, and left their purchases upon the counter, and came running back to fetch them, and committed hundreds of the like mistakes, in the best humour possible; while the Grocer and his people were so frank and fresh that the polished hearts with which they fastened their aprons behind might have been their own, worn outside for general inspection, and for Christmas daws to peck at if they chose.

But soon the steeples called good people all, to church and chapel, and away they came, flocking through the streets in their best clothes, and with their gayest faces. And at the same time there emerged from scores of bye-streets, lanes, and nameless turnings, innumerable people, carrying their dinners to the bakers' shops. The sight of these poor revellers appeared to interest the Spirit very much, for he stood with Scrooge beside him in a baker's doorway, and taking off the covers as their bearers passed, sprinkled incense on their dinners from his torch. And it was a very uncommon kind of torch, for once or twice when there were angry words between some dinner-carriers who had jostled each other, he shed a few drops of water on them from it, and their good humour was restored directly. For they said, it was a shame to quarrel upon Christmas Day. And so it was! God love it, so it was!

In time the bells ceased, and the bakers were shut up; and yet there was a genial shadowing forth of all these dinners and the progress of their cooking, in the thawed blotch of wet above each

baker's oven; where the pavement smoked as if its stones were cooking too.

"Is there a peculiar flavour in what you sprinkle from your torch?" asked Scrooge.

"There is. My own."

"Would it apply to any kind of dinner on this day?" asked Scrooge.

"To any kindly given. To a poor one most."

"Why to a poor one most?" asked Scrooge.

"Because it needs it most."

"Spirit," said Scrooge, after a moment's thought, "I wonder you, of all the beings in the many worlds about us, should desire to cramp these people's opportunities of innocent enjoyment."

"I!" cried the Spirit.

"You would deprive them of their means of dining every seventh day, often the only day on which they can be said to dine at all," said Scrooge. "Wouldn't you ? "

"I!" cried the Spirit.

"You seek to close these places on the Seventh Day?" said Scrooge. "And it comes to the same thing."

"*I* seek!" exclaimed the Spirit.

"Forgive me if I am wrong. It has been done in your name, or at least in that of our family," said Scrooge.

"There are some upon this earth of yours," returned the Spirit, "who lay claim to know us, and who do their deeds of passion, pride, ill-will, hatred, envy, bigotry, and selfishness in our name, who are as strange to us and all our kith and kin, as if they had never lived. Remember that, and charge their doings on themselves, not us."

Scrooge promised that he would; and they went on, invisible, as they had been before, into the suburbs of the town. It was a remarkable quality of the Ghost (which Scrooge had observed at the baker's), that notwithstanding his gigantic size, he could accommodate himself to any place with ease; and that he stood beneath a low roof quite as gracefully and like a supernatural creature, as it was possible he could have done in any lofty hall.

And perhaps it was the pleasure the good Spirit had in showing off this power of his, or else it was his own kind, generous, hearty nature, and his sympathy with all poor men, that led him straight to Scrooge's clerk's; for there he went, and took Scrooge with him, holding to his robe; and on the threshold of the door the Spirit smiled, and stopped to bless Bob Cratchit's dwelling with the sprinkling of his torch. Think of that! Bob had but fifteen "Bob" a-week himself; he pocketed on Saturdays but fifteen copies of his Christian name; and yet the Ghost of Christmas Present blessed his four-roomed house!

Then up rose Mrs. Cratchit, Crachit's wife, dressed out but poorly

in a twice-turned gown, but brave in ribbons, which are cheap and make a goodly show for sixpence; and she laid the cloth, assisted by Belinda Cratchit, second of her daughters, also brave in ribbons; while Master Peter Cratchit plunged a fork into the saucepan of potatoes, and getting the corners of his monstrous shirt collar (Bob's private property, conferred upon his son and heir in honour of the day) into his mouth, rejoiced to find himself so gallantly attired, and yearned to show his linen in the fashionable Parks. And now two smaller Cratchits, boy and girl, came tearing in, screaming that outside the baker's they had smelt the goose, and known it for their own; and basking in luxurious thoughts of sage and onion, these young Cratchits danced about the table, and exalted Master Peter Cratchit to the skies, while he (not proud, although his collars nearly choked him) blew the fire, until the slow potatoes bubbling up, knocked loudly at the saucepan-lid to be let out and peeled.

"What has ever got your precious father then?" said Mrs. Cratchit. "And your brother, Tiny Tim! And Martha warn't as late last Christmas Day by half-an-hour?"

"Here's Martha, mother!" said a girl, appearing as she spoke.

"Here's Martha, mother;" cried the two young Cratchits. "Hurrah! There's *such* a goose, Martha!"

"Why, bless your heart alive, my dear, how late you are!" said Mrs. Cratchit, kissing her a dozen times, and taking off her shawl and bonnet for her with officious zeal.

"We'd a deal of work to finish up last night," replied the girl, "and had to clear away this morning, mother!"

"Well! Never mind so long as you are come," said Mrs. Cratchit. "Sit ye down before the fire, my dear, and have a warm, Lord bless ye!"

"No, no! There's father coming," cried the two young Cratchits, who were everywhere at once. "Hide, Martha, hide!"

So Martha hid herself, and in came little Bob, the father, with at least three feet of comforter exclusive of the fringe, hanging down before him; and his threadbare clothes darned up and brushed, to look seasonable; and Tiny Tim upon his shoulder. Alas for Tiny Tim, he bore a little crutch, and had his limbs supported by an iron frame!

"Why, where's our Martha?" cried Bob Cratchit, looking round.

"Not coming," said Mrs. Cratchit.

"Not coming!" said Bob, with a sudden declension in his high spirits; for he had been Tim's blood horse all the way from church, and had come home rampant. Not coming upon Christmas Day!"

Martha didn't like to see him disappointed, if it were only in joke; so she came out prematurely from behind the closet door, and ran into his arms, while the two young Cratchits hustled Tiny Tim, and

bore him off into the wash-house, that he might hear the pudding singing in the copper.

"And how did little Tim behave?" asked Mrs. Cratchit, when she had rallied Bob on his credulity, and Bob had hugged his daughter to his heart's content.

"As good as gold," said Bob, "and better. Somehow he gets thoughtful, sitting by himself so much, and thinks the strangest things you ever heard. He told me, coming home, that he hoped the people saw him in the church, because he was a cripple, and it might be pleasant to them to remember upon Christmas Day, who made lame beggars walk, and blind men see."

Bob's voice was tremulous when he told them this, and trembled more when he said that Tiny Tim was growing strong and hearty.

His active little crutch was heard upon the floor, and back came Tiny Tim before another word was spoken, escorted by his brother and sister to his stool before the fire; and while Bob, turning up his cuffs—as if, poor fellow, they were capable of being made more shabby—compounded some hot mixture in a jug with gin and lemons, and stirred it round and round and put it on the hob to simmer; Master Peter, and the two ubiquitous young Cratchits went to fetch the goose, with which they soon returned in high procession.

Such a bustle ensued that you might have thought a goose the rarest of all birds; a feathered phenomenon, to which a black swan was a matter of course—and in truth it was something very like it in that house. Mrs. Cratchit made the gravy (ready beforehand in a little saucepan) hissing hot; Master Peter mashed the potatoes with incredible vigour; Miss Belinda sweetened up the apple-sauce; Martha dusted the hot plates; Bob took Tiny Tim beside him in a tiny corner at the table; the two young Cratchits set chairs for everybody, not forgetting themselves, and mounting guard upon their posts, crammed spoons into their mouths, lest they should shriek for goose before their turn came to be helped. At last the dishes were set on, and grace was said. It was succeeded by a breathless pause, as Mrs. Cratchit, looking slowly all along the carving-knife, prepared to plunge it in the breast; but when she did, and when the long expected gush of stuffing issued forth, one murmur of delight arose all round the board, and even Tiny Tim, excited by the two young Cratchits, beat on the table with the handle of his knife, and feebly cried Hurrah!

There never was such a goose. Bob said he didn't believe there ever was such a goose cooked. Its tenderness and flavour, size and cheapness, were the themes of universal admiration. Eked out by apple-sauce and mashed potatoes, it was a sufficient dinner for the whole family; indeed, as Mrs. Cratchit said with great delight (surveying one

small atom of a bone upon the dish), they hadn't ate it all at last! Yet every one had had enough, and the youngest Cratchits in particular, were steeped in sage and onion to the eyebrows! But now, the plates being changed by Miss Belinda, Mrs. Cratchit left the room alone—too nervous to bear witnesses—to take the pudding up and bring it in.

Suppose it should not be done enough! Suppose it should break in turning out! Suppose somebody should have got over the wall of the back-yard, and stolen it, while they were merry with the goose —a supposition at which the two young Cratchits became livid! All sorts of horrors were supposed.

Hallo! A great deal of steam! The pudding was out of the copper. A smell like a washing-day! That was the cloth. A smell like an eating-house and a pastrycook's next door to each other, with a laundress's next door to that! That was the pudding! In half a minute Mrs. Cratchit entered—flushed, but smiling proudly—with the pudding, like a speckled cannon-ball, so hard and firm, blazing in half of half-a-quartern of ignited brandy, and bedight with Christmas holly stuck into the top.

Oh, a wonderful pudding! Bob Cratchit said, and calmly too, that he regarded it as the greatest success achieved by Mrs. Cratchit since their marriage. Mrs. Cratchit said that now the weight was off her mind, she would confess she had had her doubts about the quantity of flour. Everybody had something to say about it, but nobody said or thought it was at all a small pudding for a large family. It would have been flat heresy to do so. Any Cratchit would have blushed to hint at such a thing.

At last the dinner was all done, the cloth was cleared, the hearth swept, and the fire made up. The compound in the jug being tasted, and considered perfect, apples and oranges were put upon the table, and a shovel-full of chestnuts on the fire. Then all the Cratchit family drew round the hearth, in what Bob Cratchit called a circle, meaning half a one; and at Bob Cratchit's elbow stood the family display of glass. Two tumblers, and a custard-cup without a handle.

These held the hot stuff from the jug, however, as well as golden goblets would have done; and Bob served it out with beaming looks, while the chestnuts on the fire sputtered and cracked noisily. Then Bob proposed:

"A Merry Christmas to us all, my dears. God bless us!"

Which all the family re-echoed.

"God bless us every one!" said Tiny Tim, the last of all.

He sat very close to his father's side upon his little stool. Bob held his withered little hand in his, as if he loved the child, and wished to keep him by his side, and dreaded that he might be taken from him.

"Spirit," said Scrooge, with an interest he had never felt before, "tell me if Tiny Tim will live."

"I see a vacant seat," replied the Ghost, "in the poor chimney-corner, and a crutch without an owner, carefully preserved. If these shadows remain unaltered by the Future, the child will die."

"No, no," said Scrooge. "Oh, no, kind Spirit! say he will be spared."

"If these shadows remain unaltered by the Future, none other of my race," returned the Ghost, "will find him here. What then? If he be like to die, he had better do it, and decrease the surplus population."

Scrooge hung his head to hear his own words quoted by the Spirit, and was overcome with penitence and grief.

"Man," said the Ghost, "if man you be in heart, not adamant, forbear that wicked cant until you have discovered What the surplus is, and Where it is. Will you decide what men shall live, what men shall die? It may be, that in the sight of Heaven, you are more worthless and less fit to live than millions like this poor man's child. Oh God! to hear the Insect on the leaf pronouncing on the too much life among his hungry brothers in the dust!"

Scrooge bent before the Ghost's rebuke, and trembling cast his eyes upon the ground. But he raised them speedily, on hearing his own name.

"Mr. Scrooge!" said Bob; "I'll give you Mr. Scrooge, the Founder of the Feast!"

"The Founder of the Feast indeed!" cried Mrs. Cratchit, reddening. "I wish I had him here. I'd give him a piece of my mind to feast upon, and I hope he'd have a good appetite for it."

"My dear," said Bob, "the children! Christmas Day."

"It should be Christmas Day, I am sure," said she, "on which one drinks the health of such an odious, stingy, hard, unfeeling man as Mr. Scrooge. You know he is, Robert! Nobody knows it better than you do, poor fellow!"

"My dear," was Bob's mild answer, "Christmas Day."

"I'll drink his health for your sake and the Day's," said Mrs. Cratchit, "not for his. Long life to him! A merry Christmas and a happy new year! He'll be very merry and very happy, I have no doubt!"

The children drank the toast after her. It was the first of their proceedings which had no heartiness. Tiny Tim drank it last of all, but he didn't care twopence for it. Scrooge was the Ogre of the family. The mention of his name cast a dark shadow on the party, which was not dispelled for full five minutes.

After it had passed away, they were ten times merrier than before, from the mere relief of Scrooge the Baleful being done with. Bob Cratchit told them how he had a situation in his eye for Master Peter,

which would bring in, if obtained, full five-and-sixpence weekly. The two young Cratchits laughed tremendously at the idea of Peter's being a man of business; and Peter himself looked thoughtfully at the fire from between his collars, as if he were deliberating what particular investments he should favour when he came into the receipt of that bewildering income. Martha, who was a poor apprentice at a milliner's, then told them what kind of work she had to do, and how many hours she worked at a stretch, and how she meant to lie abed to-morrow morning for a good long rest; to-morrow being a holiday she passed at home. Also how she had seen a countess and a lord some days before, and how the lord "was much about as tall as Peter"; at which Peter pulled up his collars so high that you couldn't have seen his head if you had been there. All this time the chestnuts and the jug went round and round; and by-and-bye they had a song, about a lost child travelling in the snow, from Tiny Tim, who had a plaintive little voice, and sang it very well indeed.

There was nothing of high mark in this. They were not a handsome family; they were not well dressed; their shoes were far from being water-proof; their clothes were scanty; and Peter might have known, and very likely did, the inside of a pawnbroker's. But they were happy, grateful, pleased with one another, and contented with the time; and when they faded, and looked happier yet in the bright sprinklings of the Spirit's torch at parting, Scrooge had his eye upon them, and especially on Tiny Tim, until the last.

By this time it was getting dark, and snowing pretty heavily; and as Scrooge and the Spirit went along the streets, the brightness of the roaring fires in kitchens, parlours, and all sorts of rooms, was wonderful. Here, the flickering of the blaze showed preparations for a cosy dinner, with hot plates baking through and through before the fire, and deep red curtains, ready to be drawn to shut out cold and darkness. There all the children of the house were running out into the snow to meet their married sisters, brothers, cousins, uncles, aunts, and be the first to greet them. Here, again, were shadows on the window-blind of guests assembling; and there a group of handsome girls, all hooded and fur-booted, and all chattering at once, tripped lightly off to some near neighbour's house; where, woe upon the single man who saw them enter—artful witches, well they knew it—in a glow!

But, if you had judged from the numbers of people on their way to friendly gatherings, you might have thought that no one was at home to give them welcome when they got there, instead of every house expecting company, and piling up its fires half-chimney high. Blessings on it, how the Ghost exulted! How it bared its breadth of breast, and opened its capacious palm, and floated on, outpouring,

with a generous hand, its bright and harmless mirth on everything within its reach! The very lamplighter, who ran on before, dotting the dusky street with specks of light, and who was dressed to spend the evening somewhere, laughed out loudly as the Spirit passed, though little kenned the lamplighter that he had any company but Christmas!

And now, without a word of warning from the Ghost, they stood upon a bleak and desert moor, where monstrous masses of rude stone were cast about, as though it were the burial-place of giants; and water spread itself wheresoever it listed, or would have done so, but for the frost that held it prisoner; and nothing grew but moss and furze, and coarse rank grass. Down in the west the setting sun had left a streak of fiery red, which glared upon the desolation for an instant, like a sullen eye, and frowning lower, lower, lower yet, was lost in the thick gloom of darkest night.

"What place is this?" asked Scrooge.

"A place where Miners live, who labour in the bowels of the earth," returned the Spirit. "But they know me. See!"

A light shone from the window of a hut, and swiftly they advanced towards it. Passing through the wall of mud and stone, they found a cheerful company assembled round a glowing fire. An old, old man and woman, with their children and their children's children, and another generation beyond that, all decked out gaily in their holiday attire. The old man, in a voice that seldom rose above the howling of the wind upon the barren waste, was singing them a Christmas song—it had been a very old song when he was a boy—and from time to time they all joined in the chorus. So surely as they raised their voices, the old man got quite blithe and loud; and so surely as they stopped, his vigour sank again.

The Spirit did not tarry here, but bade Scrooge hold his robe, and passing on above the moor, sped—whither? Not to sea? To sea. To Scrooge's horror, looking back, he saw the last of the land, a frightful range of rocks, behind them; and his ears were deafened by the thundering of water, as it rolled and roared, and raged among the dreadful caverns it had worn, and fiercely tried to undermine the earth.

Built upon a dismal reef of sunken rocks, some league or so from shore, on which the waters chafed and dashed, the wild year through, there stood a solitary lighthouse. Great heaps of sea-weed clung to its base, and storm-birds—born of the wind one might suppose, as sea-weed of the water—rose and fell about it, like the waves they skimmed.

But even here, two men who watched the light had made a fire, that through the loophole in the thick stone wall shed out a ray of brightness on the awful sea. Joining their horny hands over the rough

table at which they sat, they wished each other Merry Christmas in their can of grog; and one of them: the elder, too, with his face all damaged and scarred with hard weather, as the figure-head of an old ship might be: struck up a sturdy song that was like a Gale in itself.

Again the Ghost sped on, above the black and heaving sea—on, on—until, being far away, as he told Scrooge, from any shore, they lighted on a ship. They stood beside the helmsman at the wheel, the look-out in the bow, the officers who had the watch; dark, ghostly figures in their several stations; but every man among them hummed a Christmas tune, or had a Christmas thought, or spoke below his breath to his companion of some bygone Christmas Day, with homeward hopes belonging to it. And every man on board, waking or sleeping, good or bad, had had a kinder word for another on that day than on any day in the year; and had shared to some extent in its festivities; and had remembered those he cared for at a distance, and had known that they delighted to remember him.

It was a great surprise to Scrooge, while listening to the moaning of the wind, and thinking what a solemn thing it was to move on through the lonely darkness over an unknown abyss, whose depths were secrets as profound as Death: it was a great surprise to Scrooge, while thus engaged, to hear a hearty laugh. It was a much greater surprise to Scrooge to recognise it as his own nephew's, and to find himself in a bright, dry, gleaming room, with the Spirit standing smiling by his side, and looking at that same nephew with approving affability!

"Ha, ha!" laughed Scrooge's nephew. "Ha, ha, ha!"

If you should happen, by any unlikely chance, to know a man more blest in a laugh than Scrooge's nephew, all I can say is, I should like to know him too. Introduce him to me, and I'll cultivate his acquaintance.

It is a fair, even-handed, noble adjustment of things, that while there is infection in disease and sorrow, there is nothing in the world so irresistibly contagious as laughter and good-humour. When Scrooge's nephew laughed in this way: holding his sides, rolling his head, and twisting his face into the most extravagant contortions: Scrooge's niece, by marriage, laughed as heartily as he. And their assembled friends being not a bit behindhand, roared out lustily.

"Ha, ha! Ha, ha, ha, ha!"

"He said that Christmas was a humbug, as I live!" cried Scrooge's nephew. "He believed it too!"

"More shame for him, Fred!" said Scrooge's niece, indignantly. Bless those women; they never do anything by halves. They are always in earnest.

She was very pretty: exceedingly pretty. With a dimpled, sur-

prised-looking, capital face; a ripe little mouth, that seemed made to be kissed—as no doubt it was; all kinds of good little dots about her chin, that melted into one another when she laughed; and the sunniest pair of eyes you ever saw in any little creature's head. Altogether she was what you would have called provoking, you know; but satisfactory too. Oh, perfectly satisfactory.

"He's a comical old fellow," said Scrooge's nephew, "that's the truth: and not so pleasant as he might be. However, his offences carry their own punishment, and I have nothing to say against him."

"I'm sure he is very rich, Fred," hinted Scrooge's niece. "At least you always tell *me* so."

"What of that, my dear!" said Scrooge's nephew. "His wealth is of no use to him. He don't do any good with it. He don't make himself comfortable with it. He hasn't the satisfaction of thinking—ha, ha, ha!—that he is ever going to benefit US with it."

"I have no patience with him," observed Scrooge's niece. Scrooge's niece's sisters, and all the other ladies, expressed the same opinion.

"Oh, I have!" said Scrooge's nephew. "I am sorry for him; I couldn't be angry with him if I tried. Who suffers by his ill whims! Himself, always. Here, he takes it into his head to dislike us, and he won't come and dine with us. What's the consequence? He don't lose much of a dinner."

"Indeed, I think he loses a very good dinner," interrupted Scrooge's niece. Everybody else said the same, and they must be allowed to have been competent judges, because they had just had dinner; and, with the dessert upon the table, were clustered round the fire, by lamplight.

"Well! I'm very glad to hear it," said Scrooge's nephew, "because I haven't great faith in these young housekeepers. What do *you* say, Topper?"

Topper had clearly got his eye upon one of Scrooge's niece's sisters, for he answered that a bachelor was a wretched outcast, who had no right to express an opinion on the subject. Whereat Scrooge's niece's sister—the plump one with the lace tucker: not the one with the roses—blushed.

"Do go on, Fred," said Scrooge's niece, clapping her hands. "He never finishes what he begins to say! He is such a ridiculous fellow!"

Scrooge's nephew revelled in another laugh, and as it was impossible to keep the infection off; though the plump sister tried hard to do it with aromatic vinegar; his example was unanimously followed.

"I was going to say," said Scrooge's nephew, "that the consequence of his taking a dislike to us, and not making merry with us, is, as I think, that he loses some pleasant moments, which could do him no harm. I am sure he loses pleasanter companions than he can find in

his own thoughts, either in his mouldy old office, or his dusty chambers. I mean to give him the same chance every year, whether he likes it or not, for I pity him. He may rail at Christmas till he dies, but he can't help thinking better of it—I defy him—if he finds me going there, in good temper, year after year, and saying, Uncle Scrooge, how are you? If it only puts him in the vein to leave his poor clerk fifty pounds, *that's* something; and I think I shook him yesterday."

It was their turn to laugh now at the notion of his shaking Scrooge. But being thoroughly good-natured, and not much caring what they laughed at, so that they laughed at any rate, he encouraged them in their merriment, and passed the bottle joyously.

After tea, they had some music. For they were a musical family, and knew what they were about, when they sung a Glee or Catch, I can assure you: especially Topper, who could growl away in the bass like a good one, and never swell the large veins in his forehead, or get red in the face over it. Scrooge's niece played well upon the harp; and played among other tunes a simple little air (a mere nothing: you might learn to whistle it in two minutes), which had been familiar to the child who fetched Scrooge from the boarding-school, as he had been reminded by the Ghost of Christmas Past. When this strain of music sounded, all the things that Ghost had shown him, came upon his mind; he softened more and more; and thought that if he could have listened to it often, years ago, he might have cultivated the kindnesses of life for his own happiness with his own hands, without resorting to the sexton's spade that buried Jacob Marley.

But they didn't devote the whole evening to music. After a while they played at forfeits; for it is good to be children sometimes, and never better than at Christmas, when its mighty Founder was a child himself. Stop! There was first a game at blind-man's buff. Of course there was. And I no more believe Topper was really blind than I believe he had eyes in his boots. My opinion is, that it was a done thing between him and Scrooge's nephew; and that the Ghost of Christmas Present knew it. The way he went after that plump sister in the lace ticker, was an outrage on the credulity of human nature. Knocking down the fire-irons, tumbling over the chairs, bumping against the piano, smothering himself among the curtains, wherever she went, there went he! He always knew where the plump sister was. He wouldn't catch anybody else. If you had fallen up against him (as some of them did), on purpose, he would have made a feint of endeavouring to seize you, which would have been an affront to your understanding, and would instantly have sidled off in the direction of the plump sister. She often cried out that it wasn't fair; and it really was not. But when at last, he caught her; when, in spite

of all her silken rustlings, and her rapid flutterings past him, he got her into a corner whence there was no escape; then his conduct was the most execrable. For his pretending not to know her; his pretending that it was necessary to touch her head-dress, and further to assure himself of her identity by pressing a certain ring upon her finger, and a certain chain about her neck; was vile, monstrous! No doubt she told him her opinion of it, when, another blind-man being in office, they were so very confidential together, behind the curtains.

Scrooge's niece was not one of the blind-man's buff party, but was made comfortable with a large chair and a footstool, in a snug corner, where the Ghost and Scrooge were close behind her. But she joined in the forfeits, and loved her love to admiration with all the letters of the alphabet. Likewise at the game of How, When, and Where, she was very great, and to the secret joy of Scrooge's nephew, beat her sisters hollow: though they were sharp girls too, as Topper could have told you. There might have been twenty people there, young and old, but they all played, and so did Scrooge; for wholly forgetting in the interest he had in what was going on, that his voice made no sound in their ears, he sometimes came out with his guess quite loud, and very often guessed quite right, too; for the sharpest needle, best Whitechapel, warranted not to cut in the eye, was not sharper than Scrooge; blunt as he took it in his head to be.

The Ghost was greatly pleased to find him in this mood, and looked upon him with such favour, that he begged like a boy to be allowed to stay until the guests departed. But this the Spirit said could not be done.

"Here is a new game," said Scrooge. "One half hour, Spirit, only one!"

It was a Game called Yes and No, where Scrooge's nephew had to think of something, and the rest must find out what; he only answering to their questions yes or no, as the case was. The brisk fire of questioning to which he was exposed, elicited from him that he was thinking of an animal, a live animal, rather a disagreeable animal, a savage animal, an animal that growled and grunted sometimes, and talked sometimes, and lived in London, and walked about the streets, and wasn't made a show of, and wasn't led by anybody, and didn't live in a menagerie, and was never killed in a market, and was not a horse, or an ass, or a cow, or a bull, or a tiger, or a dog, or a pig, or a cat, or a bear. At every fresh question that was put to him, this nephew burst into a fresh roar of laughter; and was so inexpressibly tickled, that he was obliged to get up off the sofa and stamp. At last the plump sister, falling into a similar state, cried out:

"I have found it out! I know what it is, Fred! I know what it is!"

"What is it?" cried Fred.

"It's your Uncle Scro-o-o-o-oge!"

Which it certainly was. Admiration was the universal sentiment, though some objected that the reply to "Is it a bear?" ought to have been "Yes"; inasmuch as an answer in the negative was sufficient to have diverted their thoughts from Mr. Scrooge, supposing they had ever had any tendency that way.

"He has given us plenty of merriment, I am sure," said Fred, "and it would be ungrateful not to drink his health. Here is a glass of mulled wine ready to our hand at the moment; and I say, 'Uncle Scrooge!' "

"Well! Uncle Scrooge!" they cried.

"A Merry Christmas and a Happy New Year to the old man, whatever he is!" said Scrooge's nephew. "He wouldn't take it from me, but may he have it, nevertheless. Uncle Scrooge!"

Uncle Scrooge had imperceptibly become so gay and light of heart, that he would have pledged the unconscious company in return, and thanked them in an inaudible speech, if the Ghost had given him time. But the whole scene passed off in the breath of the last word spoken by his nephew; and he and the Spirit were again upon their travels.

Much they saw, and far they went, and many homes they visited, but always with a happy end. The Spirit stood beside sick beds, and they were cheerful; on foreign lands, and they were close at home; by struggling men, and they were patient in their greater hope; by poverty, and it was rich. In almshouse, hospital, and jail, in misery's every refuge, where vain man in his little brief authority had not made fast the door, and barred the Spirit out, he left his blessing, and taught Scrooge his precepts.

It was a long night, if it were only a night; but Scrooge had his doubts of this, because the Christmas Holidays appeared to be condensed into the space of time they passed together. It was strange, too, that while Scrooge remained unaltered in his outward form, the Ghost grew older, clearly older. Scrooge had observed this change, but never spoke of it, until they left a children's Twelfth Night party, when, looking at the Spirit as they stood together in an open place, he noticed that its hair was grey.

"Are spirits' lives so short?" asked Scrooge.

"My life upon this globe, is very brief," replied the Ghost. "It ends to-night."

"To-night!" cried Scrooge.

"To-night at midnight. Hark! The time is drawing near."

The chimes were ringing the three quarters past eleven at that moment.

"Forgive me if I am not justified in what I ask," said Scrooge, looking intently at the Spirit's robe, "but I see something strange, and not belonging to yourself, protruding from your skirts. Is it a foot or a claw?"

"It might be a claw, for the flesh there is upon it," was the Spirit's sorrowful reply. "Look here."

From the foldings of its robe, it brought two children; wretched, abject, frightful, hideous, miserable. They knelt down at its feet, and clung upon the outside of its garment.

"Oh, Man! look here. Look, look, down here!" exclaimed the Ghost.

They were a boy and girl. Yellow, meagre, ragged, scowling, wolfish; but prostrate, too, in their humility. Where graceful youth should have filled their features out, and touched them with its freshest tints, a stale and shrivelled hand, like that of age, had pinched, and twisted them, and pulled them into shreds. Where angels might have sat enthroned, devils lurked; and glared out menacing. No change, no degradation, no perversion of humanity, in any grade, through all the mysteries of wonderful creation, has monsters half so horrible and dread.

Scrooge started back, appalled. Having them shown to him in this way, he tried to say they were fine children, but the words choked themselves, rather than be parties to a lie of such enormous magnitude.

"Spirit! are they yours?" Scrooge could say no more.

"They are Man's," said the Spirit, looking down upon them. "And they cling to me, appealing from their fathers. This boy is Ignorance. This girl is Want. Beware them both, and all of their degree, but most of all beware this boy, for on his brow I see that written which is Doom, unless the writing be erased. Deny it!" cried the Spirit, stretching out his hand towards the city. "Slander those who tell it ye! Admit it for your factious purposes, and make it worse. And abide the end!"

"Have they no refuge or resource?" cried Scrooge.

"Are there no prisons?" said the Spirit, turning on him for the last time with his own words. "Are there no workhouses?"

The bell struck twelve.

Scrooge looked about him for the Ghost, and saw it not. As the last stroke ceased to vibrate, he remembered the prediction of old Jacob Marley, and lifting up his eyes, beheld a solemn Phantom, draped and hooded, coming, like a mist along the ground, towards him.

STAVE IV

THE LAST OF THE SPIRITS

THE Phantom slowly, gravely, silently approached. When it came near him, Scrooge bent down upon his knee; for in the very air through which this Spirit moved it seemed to scatter gloom and mystery.

It was shrouded in a deep black garment, which concealed its head, its face, its form, and left nothing of it visible save one outstretched hand. But for this it would have been difficult to detach its figure from the night, and separate it from the darkness by which it was surrounded.

He felt that it was tall and stately when it came beside him, and that its mysterious presence filled him with a solemn dread. He knew no more, for the Spirit neither spoke nor moved.

"I am in the presence of the Ghost of Christmas Yet To Come?" said Scrooge.

The Spirit answered not, but pointed onward with its hand.

"You are about to show me shadows of the things that have not happened, but will happen in the time before us," Scrooge pursued. "Is that so, Spirit?"

The upper portion of the garment was contracted for an instant in its folds, as if the Spirit had inclined its head. That was the only answer he received.

Although well used to ghostly company by this time, Scrooge feared the silent shape so much that his legs trembled beneath him, and he found that he could hardly stand when he prepared to follow it. The Spirit paused a moment, as observing his condition, and giving him time to recover.

But Scrooge was all the worse for this. It thrilled him with a vague uncertain horror, to know that behind the dusky shroud, there were ghostly eyes intently fixed upon him, while he, though he stretched his own to the utmost, could see nothing but a spectral hand and one great heap of black.

"Ghost of the Future!" he exclaimed, "I fear you more than any spectre I have seen. But as I know your purpose is to do me good, and as I hope to live to be another man from what I was, I am prepared to bear you company, and do it with a thankful heart. Will you not speak to me?"

It gave him no reply. The hand was pointed straight before them.

"Lead on!" said Scrooge. "Lead on! The night is waning fast, and it is precious time to me, I know. Lead on, Spirit!"

The Phantom moved away as it had come towards him. Scrooge followed in the shadow of its dress, which bore him up, he thought, and carried him along.

They scarcely seemed to enter the city; for the city rather seemed to spring up about them, and encompass them of its own act. But there they were, in the heart of it; on 'Change, amongst the merchants; who hurried up and down, and chinked the money in their pockets, and conversed in groups, and looked at their watches, and trifled thoughtfully with their great gold seals; and so forth, as Scrooge had seen them often.

The Spirit stopped beside one little knot of business men. Observing that the hand was pointed to them, Scrooge advanced to listen to their talk.

"No," said a great fat man, with a monstrous chin, "I don't know much about it, either way. I only know he's dead."

"When did he die?" inquired another.

"Last night, I believe."

"Why, what was the matter with him?" asked a third, taking a vast quantity of snuff out of a very large snuff-box. "I thought he'd never die."

"God knows," said the first, with a yawn.

"What has he done with his money?" asked a red-faced gentleman with a pendulous excrescence on the end of his nose, that shook like the gills of a turkey-cock.

"I haven't heard," said the man with the large chin, yawning again. "Left it to his company, perhaps. He hasn't left it to *me*. That's all I know."

This pleasantry was received with a general laugh.

"It's likely to be a very cheap funeral," said the same speaker; "for upon my life I don't know of anybody to go to it. Suppose we make up a party and volunteer?"

"I don't mind going if a lunch is provided," observed the gentleman with the excrescence on his nose. "But I must be fed, if I make one."

Another laugh.

"Well, I am the most disinterested among you, after all," said the first speaker, "for I never wear black gloves, and I never eat lunch. But I'll offer to go, if anybody else will. When I come to think of it, I'm not at all sure that I wasn't his most particular friend; for we used to stop and speak whenever we met. Bye, bye!"

Speakers and listeners strolled away, and mixed with other groups. Scrooge knew the men, and looked towards the Spirit for an explanation.

The Phantom glided on into a street. Its finger pointed to two

persons meeting. Scrooge listened again, thinking that the explanation might lie here.

He knew these men, also, perfectly. They were men of business: very wealthy, and of great importance. He had made a point always of standing well in their esteem: in a business point of view, that is; strictly in a business point of view.

"How are you?" said one.

"How are you?" returned the other.

"Well!" said the first. "Old Scratch had got his own at last, hey?"

"So I am told," returned the second. "Cold, isn't it?"

"Seasonable for Christmas time. You're not a skater, I suppose?"

"No. No. Something else to think of. Good morning!"

Not another word. That was their meeting, their conversation, and their parting.

Scrooge was at first inclined to be surprised that the Spirit should attach importance to conversations apparently so trivial; but feeling assured that they must have some hidden purpose, he set himself to consider what it was likely to be. They could scarcely be supposed to have any bearing on the death of Jacob, his old partner, for that was Past, and this Ghost's province was the Future. Nor could he think of any one immediately connected with himself, to whom he could apply them. But nothing doubting that to whomsoever they applied they had some latent moral for his own improvement, he resolved to treasure up every word he heard, and everything he saw; and especially to observe the shadow of himself when it appeared. For he had an expectation that the conduct of his future self would give him the clue he missed, and would render the solution of these riddles easy.

He looked about in that very place for his own image; but another man stood in his accustomed corner, and though the clock pointed to his usual time of day for being there, he saw no likeness of himself among the multitudes that poured in through the Porch. It gave him little surprise, however; for he had been revolving in his mind a change of life, and thought and hoped he saw his new-born resolutions carried out in this.

Quiet and dark, beside him stood the Phantom, with its outstretched hand. When he roused himself from his thoughtful quest, he fancied from the turn of the hand, and its situation in reference to himself, that the Unseen Eyes were looking at him keenly. It made him shudder, and feel very cold.

They left the busy scene, and went into an obscure part of the town, where Scrooge had never penetrated before, although he recognised its situation, and its bad repute. The ways were foul and narrow; the shops and houses wretched; the people half-naked,

drunken, slipshod, ugly. Alleys and archways, like so many cesspools, disgorged their offences of smell, and dirt, and life, upon the straggling streets; and the whole quarter reeked with crime, with filth, and misery.

Far in this den of infamous resort, there was a low-browed, beetling shop, below a pent-house roof, where iron, old rags, bottles, bones, and greasy offal, were bought. Upon the floor within, were piled up heaps of rusty keys, nails, chains, hinges, files, scales, weights, and refuse iron of all kinds. Secrets that few would like to scrutinise were bred and hidden in mountains of unseemly rags, masses of corrupted fat, and sepulchres of bones. Sitting in among the wares he dealt in, by a charcoal stove, made of old bricks, was a grey-haired rascal, nearly seventy years of age; who had screened himself from the cold air without, by a frousy curtaining of miscellaneous tatters, hung upon a line; and smoked his pipe in all the luxury of calm retirement.

Scrooge and the Phantom came into the presence of this man, just as a woman with a heavy bundle slunk into the shop. But she had scarcely entered, when another woman, similarly laden, came in too; and she was closely followed by a man in faded black, who was no less startled by the sight of them, than they had been upon the recognition of each other. After a short period of blank astonishment, in which the old man with the pipe had joined them, they all three burst into a laugh.

"Let the charwoman alone to be the first!" cried she who had entered first. "Let the laundress alone to be the second; and let the undertaker's man alone to be the third. Look here, old Joe, here's a chance! If we haven't all three met here without meaning it."

"You couldn't have met in a better place," said old Joe, removing his pipe from his mouth. "Come into the parlour. You were made free of it long ago, you know; and the other two an't strangers. Stop till I shut the door of the shop. Ah! How it skreeks! There an't such a rusty bit of metal in the place as its own hinges, I believe; and I'm sure there's no such old bones here, as mine. Ha, ha! We're all suitable to our calling, we're well matched. Come into the parlour. Come into the parlour."

The parlour was the space behind the screen of rags. The old man raked the fire together with an old stair-rod, and having trimmed his smoky lamp (for it was night), with the stem of his pipe, put it in his mouth again.

While he did this, the woman who had already spoken threw her bundle on the floor, and sat down in a flaunting manner on a stool; crossing her elbows on her knees, and looking with a bold defiance at the other two.

"What odds then! What odds, Mrs. Dilber?" said the woman.

"Every person has a right to take care of themselves. *He* always did."

"That's true, indeed!" said the laundress. "No man more so."

"Why then, don't stand staring as if you was afraid, woman; who's the wiser? We're not going to pick holes in each other's coats, I suppose?"

"No, indeed!" said Mrs. Dilber and the man together. "We should hope not."

"Very well, then!" cried the woman. "That's enough. Who's the worse for the loss of a few things like these? Not a dead man, I suppose?"

"No, indeed," said Mrs. Dilber, laughing.

"If he wanted to keep 'em after he was dead, a wicked old screw," pursued the woman, "why wasn't he natural in his lifetime? If he had been, he'd have had somebody to look after him when he was struck with Death, instead of lying gasping out his last there, alone by himself."

"It's the truest word that ever was spoke," said Mrs. Dilber. "It's a judgment on him."

"I wish it was a little heavier judgment," replied the woman; "and it should have been, you may depend upon it, if I could have laid my hands on anything else. Open that bundle, old Joe, and let me know the value of it. Speak out plain. I'm not afraid to be the first, nor afraid for them to see it. We knew pretty well that we were helping ourselves, before we met here, I believe. It's no sin. Open the bundle, Joe."

But the gallantry of her friends would not allow of this; and the man in faded black, mounting the breach first, produced his plunder. It was not extensive. A seal or two, a pencil-case, a pair of sleeve-buttons, and a brooch of no great value, were all. They were severally examined and appraised by old Joe, who chalked the sums he was disposed to give for each, upon the wall, and added them up into a total when he found there was nothing more to come.

"That's your account," said Joe, "and I wouldn't give another sixpence, if I was to be boiled for not doing it. Who's next?"

Mrs. Dilber was next. Sheets and towels, a little wearing apparel, two old-fashioned silver teaspoons, a pair of sugar-tongs, and a few boots. Her account was stated on the wall in the same manner.

"I always give too much to ladies. It's a weakness of mine, and that's the way I ruin myself," said old Joe. "That's your account. If you asked me for another penny, and made it an open question, I'd repent of being so liberal and knock off half-a-crown."

"And now undo *my* bundle, Joe," said the first woman.

Joe went down on his knees for the greater convenience of opening it, and having unfastened a great many knots, dragged out a large

and heavy roll of some dark stuff.

"What do you call this?" said Joe. "Bed-curtains!"

"Ah!" returned the woman, laughing and leaning forward on her crossed arms. "Bed-curtains!"

"You don't mean to say you took 'em down, rings and all, with him lying there?" said Joe.

"Yes, I do," replied the woman. "Why not?"

"You were born to make your fortune," said Joe, "and you'll certainly do it."

"I certainly shan't hold my hand, when I can get anything in it by reaching it out, for the sake of such a man as He was, I promise you, Joe," returned the woman coolly. "Don't drop that oil upon the blankets, now."

"His blankets?" asked Joe.

"Whose else's do you think?" replied the woman. "He isn't likely to take cold without 'em, I dare say."

"I hope he didn't die of anything catching? Eh?" said old Joe, stopping in his work, and looking up.

"Don't you be afraid of that," returned the woman. "I an't so fond of his company that I'd loiter about him for such things, if he did. Ah! you may look through that shirt till your eyes ache; but you won't find a hole in it, nor a threadbare place. It's the best he had, and a fine one too. They'd have wasted it, if it hadn't been for me."

"What do you call wasting of it?" asked old Joe.

"Putting it on him to be buried in, to be sure," replied the woman with a laugh. "Somebody was fool enough to do it, but I took it off again. If calico an't enough for such a purpose, it isn't good enough for anything. It's quite as becoming to the body. He can't look uglier than he did in that one."

Scrooge listened to this dialogue in horror. As they sat grouped about their spoil, in the scanty light afforded by the old man's lamp, he viewed them with a detestation and disgust, which could hardly have been greater, though they had been obscene demons, marketing the corpse itself.

"Ha, ha!" laughed the same woman, when old Joe, producing a flannel bag with money in it, told out their several gains upon the ground. "This is the end of it, you see! He frightened every one away from him when he was alive, to profit us when he was dead! Ha, ha, ha!"

"Spirit!" said Scrooge, shuddering from head to foot. "I see, I see. The case of this unhappy man might be my own. My life tends that way, now. Merciful Heaven, what is this!"

He recoiled in terror, for the scene had changed, and now he almost touched a bed: a bare, uncurtained bed: on which, beneath a ragged

sheet, there lay a something covered up, which, though it was dumb, announced itself in awful language.

The room was very dark, too dark to be observed with any accuracy, though Scrooge glanced round it in obedience to a secret impulse, anxious to know what kind of room it was. A pale light, rising in the outer air, fell straight upon the bed; and on it, plundered and bereft, unwatched, unwept, uncared for, was the body of this man.

Scrooge glanced towards the Phantom. Its steady hand was pointed to the head. The cover was so carelessly adjusted that the slightest raising of it, the motion of a finger upon Scrooge's part, would have disclosed the face. He thought of it, felt how easy it would be to do, and longed to do it; but had no more power to withdraw the veil than to dismiss the spectre at his side.

Oh cold, cold, rigid, dreadful Death, set up thine altar here, and dress it with such terrors as thou hast at thy command: for this is thy dominion! But of the loved, revered, and honoured head, thou canst not turn one hair to thy dread purposes, or make one feature odious. It is not that the hand is heavy and will fall down when released; it is not that the heart and pulse are still; but that the hand WAS open, generous, and true; the heart brave, warm, and tender; and the pulse a man's. Strike, Shadow, strike! And see his good deeds springing from the wound, to sow the world with life immortal!

No voice pronounced these words in Scrooge's ears, and yet he heard them when he looked upon the bed. He thought, if this man could be raised up now, what would be his foremost thoughts? Avarice, hard-dealing, griping cares? They have brought him to a rich end, truly!

He lay, in the dark empty house, with not a man, a woman, or a child, to say that he was kind to me in this or that, and for the memory of one kind word I will be kind to him. A cat was tearing at the door, and there was a sound of gnawing rats beneath the hearthstone. What *they* wanted in the room of death, and why they were so restless and disturbed, Scrooge did not dare to think.

"Spirit!" he said, "this is a fearful place. In leaving it, I shall not leave its lesson, trust me. Let us go!"

Still the Ghost pointed with an unmoved finger to the head.

"I understand you," Scrooge returned, "and I would do it, if I could. But I have not the power, Spirit. I have not the power."

Again it seemed to look upon him.

"If there is any person in the town, who feels emotion caused by this man's death," said Scrooge quite agonised, "show that person to me, Spirit, I beseech you!"

The Phantom spread its dark robe before him for a moment, like a wing; and withdrawing it, revealed a room by daylight, where a

mother and her children were.

She was expecting some one, and with anxious eagerness; for she walked up and down the room; started at every sound; looked out from the window; glanced at the clock; tried, but in vain, to work with her needle; and could hardly bear the voices of the children in their play.

At length the long-expected knock was heard. She hurried to the door, and met her husband; a man whose face was careworn and depressed, though he was young. There was a remarkable expression in it now; a kind of serious delight of which he felt ashamed, and which he struggled to repress.

He sat down to the dinner that had been hoarding for him by the fire, and when she asked him faintly what news (which was not until after a long silence), he appeared embarrassed how to answer.

"Is it good?" she said, "or bad?"—to help him.

"Bad," he answered.

"We are quite ruined?"

"No. There is hope yet, Caroline."

"If *he* relents," she said, amazed, "there is! Nothing is past hope, if such a miracle has happened."

"He is past relenting," said her husband. "He is dead."

She was a mild and patient creature if her face spoke truth; but she was thankful in her soul to hear it, and she said so, with clasped hands. She prayed forgiveness the next moment, and was sorry; but the first was the emotion of her heart.

"What the half-drunken woman whom I told you of last night, said to me, when I tried to see him and obtain a week's delay; and what I thought was a mere excuse to avoid me; turns out to have been quite true. He was not only very ill, but dying, then."

"To whom will our debt be transferred?"

"I don't know. But before that time we shall be ready with the money; and even though we were not, it would be a bad fortune indeed to find so merciless a creditor in his successor. We may sleep to-night with light hearts, Caroline!"

Yes. Soften it as they would, their hearts were lighter. The children's faces, hushed and clustered round to hear what they so little understood, were brighter; and it was a happier house for this man's death! The only emotion that the Ghost could show him, caused by the event, was one of pleasure.

"Let me see some tenderness connected with a death," said Scrooge; "or that dark chamber, Spirit, which we left just now, will be for ever present to me."

The Ghost conducted him through several streets familiar to his feet; and as they went along, Scrooge looked here and there to find

himself, but nowhere was he to be seen. They entered Poor Bob Cratchit's house; the dwelling he had visited before; and found the mother and the children seated round the fire.

Quiet. Very quiet. The noisy little Cratchits were as still as statues in one corner, and sat looking up at Peter, who had a book before him. The mother and her daughters were engaged in sewing. But surely they were very quiet!

" 'And He took a child, and set him in the midst of them.' "

Where had Scrooge heard those words? He had not dreamed them. The boy must have read them out, as he and the Spirit crossed the threshold. Why did he not go on?

The mother laid her work upon the table, and put her hand up to her face.

"The colour hurts my eyes," she said.

The colour? Ah, poor tiny Tim!

"They're better now again," said Cratchit's wife. "It makes them weak by candle-light; and I wouldn't show weak eyes to your father when he comes home, for the world. It must be near his time."

"Past it rather," Peter answered, shutting up his book. "But I think he has walked a little slower than he used, these few last evenings, mother."

They were very quiet again. At last she said, and in a steady, cheerful voice, that only faltered once:

"I have known him walk with—I have known him walk with Tiny Tim upon his shoulder, very fast indeed."

"And so have I," cried Peter. "Often."

"And so have I," exclaimed another. So had all.

"But he was very light to carry," she resumed, intent upon her work, "and his father loved him so, that it was no trouble: no trouble. And there is your father at the door!"

She hurried out to meet him; and little Bob in his comforter—he had need of it, poor fellow—came in. His tea was ready for him on the hob, and they all tried who should help him to it most. Then the two young Cratchits got upon his knees and laid, each child a little cheek, against his face, as if they said, "Don't mind it, father. Don't be grieved!"

Bob was very cheerful with them, and spoke pleasantly to all the family. He looked at the work upon the table, and praised the industry and speed of Mrs. Cratchit and the girls. They would be done long before Sunday, he said.

"Sunday! You went to-day, then, Robert?" said his wife.

"Yes, my dear," returned Bob. "I wish you could have gone. It would have done you good to see how green a place it is. But you'll see it often. I promised him that I would walk there on a Sunday.

My little, little child!" cried Bob. "My little child!"

He broke down all at once. He couldn't help it. If he could have helped it, he and his child would have been farther apart perhaps than they were.

He left the room, and went up-stairs into the room above, which was lighted cheerfully, and hung with Christmas. There was a chair set close beside the child, and there were signs of some one having been there, lately. Poor Bob sat down in it, and when he had thought a little and composed himself, he kissed the little face. He was reconciled to what had happened, and went down again quite happy.

They drew about the fire, and talked; the girls and mother working still. Bob told them of the extraordinary kindness of Mr. Scrooge's nephew, whom he had scarcely seen but once, and who, meeting him in the street that day, and seeing that he looked a little—"just a little down you know," said Bob, inquired what had happened to distress him. "On which," said Bob, "for he is the pleasantest-spoken gentleman you ever heard, I told him. 'I am heartily sorry for it, Mr. Cratchit,' he said, 'and heartily sorry for your good wife.' By the bye, how he ever knew *that*, I don't know."

"Knew what, my dear?"

"Why, that you were a good wife," replied Bob.

"Everybody knows that!" said Peter.

"Very well observed, my boy!" cried Bob. "I hope they do. 'Heartily sorry,' he said, 'for your good wife. If I can be of service to you in any way,' he said, giving me his card, 'that's where I live. Pray come to me.' Now, it wasn't," cried Bob, "for the sake of anything he might be able to do for us, so much as for his kind way, that this was quite delightful. It really seemed as if he had known our Tiny Tim, and felt with us."

"I'm sure he's a good soul!" said Mrs. Cratchit.

"You would never be surer of it, my dear," returned Bob, "if you saw and spoke to him. I shouldn't be at all surprised—mark what I say!—if he got Peter a better situation."

"Only hear that, Peter," said Mrs. Cratchit.

"And then," cried one of the girls, "Peter will be keeping company with some one, and setting up for himself."

"Get along with you!" retorted Peter, grinning.

"It's just as likely as not," said Bob, "one of these days; though there's plenty of time for that, my dear. But however and whenever we part from one another, I am sure we shall none of us forget poor Tiny Tim—shall we—or this first parting that there was among us?"

"Never, father!" cried they all.

"And I know," said Bob, "I know, my dears, that when we recollect how patient and how mild he was; although he was a little

little child; we shall not quarrel easily among ourselves, and forget poor Tiny Tim in doing it."

"No, never, father!" they all cried again.

"I am very happy," said little Bob, "I am very happy!"

Mrs. Cratchit kissed him, his daughters kissed him, the two young Cratchits kissed him, and Peter and himself shook hands. Spirit of Tiny Tim, thy childish essence was from God!

"Spectre," said Scrooge, "something informs me that our parting moment is at hand. I know it, but I know not how. Tell me what man that was whom we saw lying dead?"

The Ghost of Christmas Yet To Come conveyed him, as before—though at a different time, he thought: indeed, there seemed no order in these latter visions, save that they were in the Future—into the resorts of business men, but showed him not himself. Indeed, the Spirit did not stay for anything, but went straight on, as to the end just now desired, until besought by Scrooge to tarry for a moment.

"This court," said Scrooge, "through which we hurry now, is where my place of occupation is, and has been for a length of time. I see the house. Let me behold what I shall be, in days to come!"

The Spirit stopped; the hand was pointed elsewhere.

"The house is yonder," Scrooge exclaimed. "Why do you point away?"

The inexorable finger underwent no change.

Scrooge hastened to the window of his office, and looked in. It was an office still, but not his. The furniture was not the same, and the figure in the chair was not himself. The Phantom pointed as before.

He joined it once again, and wondering why and whither he had gone, accompanied it until they reached an iron gate. He paused to look round before entering.

A churchyard. Here, then, the wretched man whose name he had now to learn, lay underneath the ground. It was a worthy place. Walled in by houses; overrun by grass and weeds, the growth of vegetation's death, not life; choked up with too much burying; fat with repleted appetite. A worthy place!

The Spirit stood among the graves, and pointed down to One. He advanced towards it trembling. The Phantom was exactly as it had been, but he dreaded that he saw new meaning in its solemn shape.

"Before I draw nearer to that stone to which you point," said Scrooge, "answer me one question. Are these the shadows of the things that Will be, or are they shadows of things that May be, only?"

Still the Ghost pointed downward to the grave by which it stood.

"Men's courses will foreshadow certain ends, to which, if persevered in, they must lead," said Scrooge. "But if the courses be

departed from, the ends will change. Say it is thus with what you show me!"

The Spirit was immovable as ever.

Scrooge crept towards it, trembling as he went; and following the finger, read upon the stone of the neglected grave his own name, EBENEZER SCROOGE.

"Am *I* that man who lay upon the bed?" he cried, upon his knees.

The finger pointed from the grave to him, and back again.

"No, Spirit! Oh, no, no!"

The finger still was there.

"Spirit!" he cried, tight clutching at its robe, "hear me! I am not the man I was. I will not be the man I must have been but for this intercourse. Why show me this, if I am past all hope!"

For the first time the hand appeared to shake.

"Good Spirit," he pursued, as down upon the ground he fell before it: "Your nature intercedes for me, and pities me. Assure me that I yet may change these shadows you have shown me, by an altered life!"

The kind hand trembled.

"I will honour Christmas in my heart, and try to keep it all the year. I will live in the Past, the Present, and the Future. The Spirits of all Three shall strive within me. I will not shut out the lessons that they teach. Oh, tell me I may sponge away the writing on this stone!"

In his agony, he caught the spectral hand. It sought to free itself, but he was strong in his entreaty, and detained it. The Spirit, stronger yet, repulsed him.

Holding up his hands in a last prayer to have his fate reversed, he saw an alteration in the Phantom's hood and dress. It shrunk, collapsed, and dwindled down into a bedpost.

STAVE V

THE END OF IT

YES! and the bedpost was his own. The bed was his own, the room was his own. Best and happiest of all, the Time before him was his own, to make amends in!

"I will live in the Past, the Present, and the Future!" Scrooge repeated, as he scrambled out of bed. "The Spirits of all Three shall strive within me. Oh, Jacob Marley! Heaven, and the Christmas Time be praised for this! I say it on my knees, old Jacob, on my knees!"

He was so fluttered and so glowing with his good intentions, that

his broken voice would scarcely answer to his call. He had been sobbing violently in his conflict with the Spirit, and his face was wet with tears.

"They are not torn down," cried Scrooge, folding one of his bed-curtains in his arms, "they are not torn down, rings and all. They are here—I am here—the shadows of the things that would have been, may be dispelled. They will be. I know they will!"

His hands were busy with his garments all this time; turning them inside out, putting them on upside down, tearing them, mislaying them, making them parties to every kind of extravagance.

"I don't know what to do!" cried Scrooge, laughing and crying in the same breath; and making a perfect Laocoön of himself with his stockings. "I am as light as a feather, I am as happy as an angel, I am as merry as a schoolboy. I am as giddy as a drunken man. A merry Christmas to everybody! A happy New Year to all the world! Hallo here! Whoop! Hallo!"

He had frisked into the sitting-room, and was now standing there: perfectly winded.

"There's the saucepan that the gruel was in!" cried Scrooge, starting off again, and going round the fireplace. "There's the door, by which the Ghost of Jacob Marley entered! There's the corner where the Ghost of Christmas Present sat! There's the window where I saw the wandering Spirits! It's all right, it's all true, it all happened. Ha, ha, ha!"

Really, for a man who had been out of practice for so many years, it was a splendid laugh, a most illustrious laugh. The father of a long, long line of brilliant laughs!

"I don't know what day of the month it is!" said Scrooge. "I don't know how long I've been among the Spirits. I don't know anything. I'm quite a baby. Never mind. I don't care. I'd rather be a baby. Hallo! Whoop! Hallo here!"

He was checked in his transports by the churches ringing out the lustiest peals he had ever heard. Clash, clang, hammer; ding, dong, bell. Bell, dong, ding; hammer, clang, clash! Oh, glorious, glorious!

Running to the window, he opened it, and put out his head. No fog, no mist; clear, bright, jovial, stirring, cold; cold, piping for the blood to dance to; Golden sunlight; Heavenly sky; sweet fresh air; merry bells. Oh, glorious! Glorious!

"What's to-day?" cried Scrooge, calling downward to a boy in Sunday clothes, who perhaps had loitered in to look about him.

"Eh?" returned the boy, with all his might of wonder.

"What's to-day, my fine fellow?" said Scrooge.

"To-day!" replied the boy. "Why, Christmas Day."

"It's Christmas Day!" said Scrooge to himself. "I haven't missed

it. The Spirits have done it all in one night. They can do anything they like. Of course they can. Of course they can. Hallo, my fine fellow!"

"Hallo!" returned the boy.

"Do you know the Poulterer's, in the next street but one, at the corner?" Scrooge inquired.

"I should hope I did," replied the lad.

"An intelligent boy!" said Scrooge. "A remarkable boy! Do you know whether they've sold the prize Turkey that was hanging up there?—Not the little prize Turkey: the big one?"

"What, the one as big as me?" returned the boy.

"What a delightful boy!" said Scrooge. "It's a pleasure to talk to him. Yes, my buck!"

"It's hanging there now," replied the boy.

"Is it?" said Scrooge. "Go and buy it."

"Walk-ER!" exclaimed the boy.

"No, no," said Scrooge, "I am in earnest. Go and buy it, and tell 'em to bring it here, that I may give them the direction where to take it. Come back with the man, and I'll give you a shilling. Come back with him in less than five minutes and I'll give you half-a-crown!"

The boy was off like a shot. He must have had a steady hand at a trigger who could have got a shot off half so fast.

"I'll send it to Bob Cratchit's!" whispered Scrooge, rubbing his hands, and splitting with a laugh. "He shan't know who sends it. It's twice the size of Tiny Tim. Joe Miller never made such a joke as sending it to Bob's will be!"

The hand in which he wrote the address was not a steady one, but write it he did, somehow, and went down-stairs to open the street door, ready for the coming of the poulterer's man. As he stood there, waiting his arrival, the knocker caught his eye.

"I shall love it, as long as I live!" cried Scrooge, patting it with his hand. "I scarcely ever looked at it before. What an honest expression it has in its face! It's a wonderful knocker!—Here's the Turkey. Hallo! Whoop! How are you! Merry Christmas!"

It *was* a Turkey! He never could have stood upon his legs, that bird. He would have snapped 'em short off in a minute, like sticks of sealing-wax.

"Why, it's impossible to carry that to Camden Town," said Scrooge. "You must have a cab."

The chuckle with which he said this, and the chuckle with which he paid for the Turkey, and the chuckle with which he paid for the cab, and the chuckle with which he recompensed the boy, were only to be exceeded by the chuckle with which he sat down breathless in his

chair again, and chuckled till he cried.

Shaving was not an easy task, for his hand continued to shake very much; and shaving requires attention, even when you don't dance while you are at it. But if he had cut the end of his nose off, he would have put a piece of sticking-plaster over it, and been quite satisfied.

He dressed himself "all in his best," and at last got out into the streets. The people were by this time pouring forth, as he had seen them with the Ghost of Christmas Present; and walking with his hands behind him, Scrooge regarded every one with a delighted smile. He looked so irresistibly pleasant, in a word, that three or four good-humoured fellows said, "Good morning, sir! A merry Christmas to you!" And Scrooge said often afterwards, that of all the blithe sounds he had ever heard, those were the blithest in his ears.

He had not gone far, when coming on towards him he beheld the portly gentleman, who had walked into his counting-house the day before, and said, "Scrooge and Marley's, I believe?" It sent a pang across his heart to think how this old gentleman would look upon him when they met; but he knew what path lay straight before him, and he took it.

"My dear sir," said Scrooge, quickening his pace, and taking the old gentleman by both his hands. "How do you do? I hope you succeeded yesterday. It was very kind of you. A merry Christmas to you, sir!"

"Mr. Scrooge?"

"Yes," said Scrooge. "That is my name, and I fear it may not be pleasant to you. Allow me to ask your pardon. And will you have the goodness"—here Scrooge whispered in his ear.

"Lord bless me!" cried the gentleman, as if his breath were taken away. "My dear Mr. Scrooge, are you serious?"

"If you please," said Scrooge. "Not a farthing less. A great many back-payments are included in it, I assure you. Will you do me that favour?"

"My dear sir," said the other, shaking hands with him. "I don't know what to say to such munifi—"

"Don't say anything, please," retorted Scrooge. "Come and see me. Will you come and see me?"

"I will!" cried the old gentleman. And it was clear he meant to do it.

"Thank'ee," said Scrooge. "I am much obliged to you. I thank you fifty times. Bless you!"

He went to church, and walked about the streets, and watched the people hurrying to and fro, and patted children on the head, and questioned beggars, and looked down into the kitchens of houses,

Scrooge and Bob Cratchit.

and up to the windows, and found that everything could yield him pleasure. He had never dreamed that any walk—that anything—could give him so much happiness. In the afternoon he turned his steps towards his nephew's house.

He passed the door a dozen times, before he had the courage to go up and knock. But he made a dash, and did it.

"Is your master at home, my dear?" said Scrooge to the girl. Nice girl! Very.

"Yes, sir."

"Where is he, my love?" said Scrooge.

"He's in the dining-room, sir, along with mistress. I'll show you up-stairs, if you please."

"Thank'ee. He knows me," said Scrooge, with his hand already on the dining-room lock. "I'll go in here, my dear."

He turned it gently, and sidled his face in, round the door. They were looking at the table (which was spread out in great array); for these young housekeepers are always nervous on such points, and like to see that everything is right.

"Fred!" said Scrooge.

Dear heart alive, how his niece by marriage started! Scrooge had forgotten, for the moment, about her sitting in the corner with the footstool, or he wouldn't have done it, on any account.

"Why bless my soul!" cried Fred, "who's that?"

"It's I. Your uncle Scrooge. I have come to dinner. Will you let me in, Fred?"

Let him in! It is a mercy he didn't shake his arm off. He was at home in five minutes. Nothing could be heartier. His niece looked just the same. So did Topper when *he* came. So did the plump sister when *she* came. So did every one when *they* came. Wonderful party, wonderful games, wonderful unanimity, won-der-ful happiness!

But he was early at the office next morning. Oh, he was early there. If he could only be there first, and catch Bob Cratchit coming late! That was the thing he had set his heart upon.

And he did it; yes, he did! The clock struck nine. No Bob. A quarter past. No Bob. He was full eighteen minutes and a half behind his time. Scrooge sat with his door wide open, that he might see him come into the Tank.

His hat was off, before he opened the door; his comforter too. He was on his stool in a jiffy; driving away with his pen, as if he were trying to overtake nine o'clock.

"Hallo!" growled Scrooge, in his accustomed voice, as near as he could feign it. "What do you mean by coming here at this time of day?"

"I am very sorry, sir," said Bob. "I *am* behind my time."

"You are?" repeated Scrooge. "Yes. I think you are. Step this way, sir, if you please."

"It's only once a year, sir," pleaded Bob, appearing from the Tank. "It shall not be repeated. I was making rather merry yesterday, sir."

"Now, I'll tell you what, my friend," said Scrooge, "I am not going to stand this sort of thing any longer. And therefore," he continued, leaping from his stool, and giving Bob such a dig in the waistcoat that he staggered back into the Tank again; "and therefore I am about to raise your salary!"

Bob trembled, and got a little nearer to the ruler. He had a momentary idea of knocking Scrooge down with it, holding him, and calling to the people in the court for help and a strait-waistcoat.

"A merry Christmas, Bob!" said Scrooge, with an earnestness that could not be mistaken, as he clapped him on the back. " A merrier Christmas, Bob my good fellow, than I have given you for many a year! I'll raise your salary, and endeavour to assist your struggling family, and we will discuss your affairs this very afternoon, over a Christmas bowl of smoking bishop, Bob! Make up the fires, and buy another coal-scuttle before you dot another i, Bob Cratchit!"

Scrooge was better than his word. He did it all, and infinitely more; and to Tiny Tim, who did NOT die, he was a second father. He became as good a friend, as good a master, and as good a man, as the good old city knew, or any other good old city, town, or borough, in the good old world. Some people laughed to see the alteration in him, but he let them laugh, and little heeded them, for he was wise enough to know that nothing ever happened on this globe, for good, at which some people did not have their fill of laughter in the outset; and knowing that such as these would be blind anyway, he thought it quite as well that they should wrinkle up their eyes in grins, as have the malady in less attractive forms. His own heart laughed; and that was quite enough for him.

He had no further intercourse with Spirits, but lived upon the Total Abstinence Principle, ever afterwards; and it was always said of him, that he knew how to keep Christmas well, if any man alive possessed the knowledge. May that be truly said of us, and all of us! And so, as Tiny Tim observed, God bless Us, Every One!

THE CHIMES

Trotty Veck.

THE CHIMES

A Goblin Story

OF

SOME BELLS THAT RANG AN OLD YEAR OUT
AND A NEW YEAR IN

BY

CHARLES DICKENS

ILLUSTRATED BY

DANIEL MACLISE
JOHN LEECH
& W. J. LINTON

LONDON:
HAZELL, WATSON & VINEY, LTD.

THE CHIMES

FIRST QUARTER

THERE are not many people—and as it is desirable that a story-teller and a story-reader should establish a mutual understanding as soon as possible, I beg it to be noticed that I confine this observation neither to young people nor to little people, but extend it to all conditions of people: little and big, young and old: yet growing up, or already growing down again—there are not, I say, many people who would care to sleep in a church. I don't mean at sermon-time in warm weather (when the thing has actually been done, once or twice), but in the night, and alone. A great multitude of persons will be violently astonished, I know, by this position, in the broad bold Day. But it applies to Night. It must be argued by night, and I will undertake to maintain it successfully on any gusty winter's night appointed for the purpose, with any one opponent chosen from the rest, who will meet me singly in an old churchyard, before an old church-door; and will previously empower me to lock him in, if needful to his satisfaction, until morning.

For the night wind has a dismal trick of wandering round and round a building of that sort, and moaning as it goes; and of trying, with its unseen hand, the windows and the doors; and seeking out some crevices by which to enter. And when it has got in; as one not finding what it seeks, whatever that may be, it wails and howls to issue forth again: and not content with stalking through the aisles, and gliding round and round the pillars, and tempting the deep organ, soars up to the roof, and strives to rend the rafters: then flings itself despairingly upon the stones below, and passes, muttering, into the vaults. Anon, it comes up stealthily, and creeps along the walls, seeming to read, in whispers, the Inscriptions sacred to the Dead. At some of these, it breaks out shrilly, as with laughter; and at others, moans and cries as if it were lamenting. It has a ghostly sound too, lingering within the altar; where it seems to chaunt, in its wild way, of Wrong and Murder done, and false Gods worshipped, in defiance of the Tables of the Law, which look so fair and smooth, but are so flawed and broken. Ugh! Heaven preserve us, sitting snugly round the fire! It has an awful voice, that wind at Midnight, singing in a church!

But, high up in the steeple! There the foul blast roars and whistles! High up in the steeple, where it is free to come and go through many an airy arch and loophole, and to twist and twine itself about the giddy stair, and twirl the groaning weathercock, and make the very tower shake and shiver! High up in the steeple, where the belfry is, and iron rails are ragged with rust, and sheets of lead and copper, shrivelled by the changing weather, crackle and heave beneath the unaccustomed tread; and birds stuff shabby nests into corners of old oaken joists and beams; and dust grows old and grey; and speckled spiders, indolent and fat with long security, swing idly to and fro in the vibration of the bells, and never loose their hold upon their thread-spun castles in the air, or climb up sailor-like in quick alarm, or drop upon the ground and ply a score of nimble legs to save one life! High up in the steeple of an old church, far above the light and murmur of the town and far below the flying clouds that shadow it, is the wild and dreary place at night: and high up in the steeple of an old church, dwelt the Chimes I tell of.

They were old chimes, trust me. Centuries ago, these bells had been baptized by bishops: so many centuries ago, that the register of their baptism was lost long, long before the memory of man, and no one knew their names. They had had their Godfathers and Godmothers, these Bells (for my own part, by the way, I would rather incur the responsibility of being Godfather to a Bell than a Boy), and had their silver mugs no doubt, besides. But Time had mowed down their sponsors, and Henry the Eighth had melted down their mugs; and they now hung, nameless and mugless, in the church-tower.

Not speechless, though. Far from it. They had clear, loud, lusty, sounding voices, had these Bells; and far and wide they might be heard upon the wind. Much too sturdy Chimes were they, to be dependent on the pleasure of the wind, moreover; for, fighting gallantly against it when it took an adverse whim, they would pour their cheerful notes into a listening ear right royally; and bent on being heard on stormy nights, by some poor mother watching a sick child, or some lone wife whose husband was at sea, they had been sometimes known to beat a blustering Nor' Wester; aye, "all to fits," as Toby Veck said;—for though they chose to call him Trotty Veck, his name was Toby, and nobody could make it anything else either (except Tobias) without a special act of parliament; he having been as lawfully christened in his day as the Bells had been in theirs, though with not quite so much of solemnity or public rejoicing.

For my part, I confess myself of Toby Veck's belief, for I am sure he had opportunities enough of forming a correct one. And whatever Toby Veck said, I say. And I take my stand by Toby Veck, although he *did* stand all day long (and weary work it was) just outside the

church-door. In fact he was a ticket-porter, Toby Veck, and waited there for jobs.

And a breezy, goose-skinned, blue-nosed, red-eyed, stony-toed, tooth-chattering place it was, to wait in, in the winter-time, as Toby Veck well knew. The wind came tearing round the corner—especially the east wind—as if it had sallied forth, express, from the confines of the earth, to have a blow at Toby. And oftentimes it seemed to come upon him sooner than it had expected, for bouncing round the corner, and passing Toby, it would suddenly wheel round again, as if it cried "Why, here he is!" Incontinently his little white apron would be caught up over his head like a naughty boy's garments, and his feeble little cane would be seen to wrestle and struggle unavailingly in his hand, and his legs would undergo tremendous agitation, and Toby himself all aslant, and facing now in this direction, now in that, would be so banged and buffeted, and touzled, and worried, and hustled, and lifted off his feet, as to render it a state of things but one degree removed from a positive miracle, that he wasn't carried up bodily into the air as a colony of frogs or snails or other very portable creatures sometimes are, and rained down again, to the great astonishment of the natives, on some strange corner of the world where ticket-porters are unknown.

But, windy weather, in spite of its using him so roughly, was, after all, a sort of holiday for Toby. That's the fact. He didn't seem to wait so long for a sixpence in the wind, as at other times; the having to fight with that boisterous element took off his attention, and quite freshened him up, when he was getting hungry and low-spirited. A hard frost, too, or a fall of snow, was an Event; and it seemed to do him good, somehow or other—it would have been hard to say in what respect though, Toby! So wind and frost and snow, and perhaps a good stiff storm of hail, were Toby Veck's red-letter days.

Wet weather was the worst; the cold, damp, clammy wet, that wrapped him up like a moist great-coat—the only kind of great-coat Toby owned, or could have added to his comfort by dispensing with. Wet days, when the rain came slowly, thickly, obstinately down; when the street's throat, like his own, was choked with mist; when smoking umbrellas passed and re-passed, spinning round and round like so many teetotums, as they knocked against each other on the crowded footway, throwing off a little whirlpool of uncomfortable sprinklings; when gutters brawled and waterspouts were full and noisy; when the wet from the projecting stones and ledges of the church fell drip, drip, drip, on Toby, making the wisp of straw on which he stood mere mud in no time; those were the days that tried him. Then, indeed, you might see Toby looking anxiously out from his shelter in an angle of the church wall—such a meagre shelter that

in summer time it never cast a shadow thicker than a good-sized walking stick upon the sunny pavement—with a disconsolate and lengthened face. But coming out, a minute afterwards, to warm himself by exercise, and trotting up and down some dozen times, he would brighten even then, and go back more brightly to his niche.

They called him Trotty from his pace, which meant speed if it didn't make it. He could have Walked faster perhaps; most likely; but rob him of his trot, and Toby would have taken to his bed and died. It bespattered him with mud in dirty weather; it cost him a world of trouble; he could have walked with infinitely greater ease; but that was one reason for his clinging to it so tenaciously. A weak, small, spare old man, he was a very Hercules, this Toby, in his good intentions. He loved to earn his money. He delighted to believe—Toby was very poor, and couldn't well afford to part with a delight—that he was worth his salt. With a shilling or an eighteenpenny message or small parcel in hand, his courage always high, rose higher. As he trotted on, he would call out to fast Postmen ahead of him, to get out of the way; devoutly believing that in the natural course of things he must inevitably overtake and run them down; and he had perfect faith—not often tested—in his being able to carry anything that man could lift.

Thus, even when he came out of his nook to warm himself on a wet day, Toby trotted. Making, with his leaky shoes, a crooked line of slushy footprints in the mire; and blowing on his chilly hands and rubbing them against each other, poorly defended from the searching cold by threadbare mufflers of grey worsted, with a private apartment only for the thumb, and a common room or tap for the rest of the fingers; Toby, with his knees bent and his cane beneath his arm, still trotted. Falling out into the road to look up at the belfry when the Chimes resounded, Toby trotted still.

He made this last excursion several times a day, for they were company to him; and when he heard their voices, he had an interest in glancing at their lodging-place, and thinking how they were moved, and what hammers beat upon them. Perhaps he was the more curious about these Bells, because there were points of resemblance between themselves and him. They hung there, in all weathers, with the wind and rain driving in upon them; facing only the outsides of all those houses; never getting any nearer to the blazing fires that gleamed and shone upon the windows, or came puffing out of the chimney tops; and incapable of participation in any of the good things that were constantly being handed, through the street doors and the area railings, to prodigious cooks. Faces came and went at many windows: sometimes pretty faces, youthful faces, pleasant faces: sometimes the reverse: but Toby knew no more (though he

often speculated on these trifles, standing idle in the streets) whence they came, or where they went, or whether, when the lips moved, one kind word was said of him in all the year, than did the Chimes themselves.

Toby was not a casuist—that he knew of, at least—and I don't mean to say that when he began to take to the Bells, and to knit up his first rough acquaintance with them into something of a closer and more delicate woof, he passed through these considerations one by one, or held any formal review or great field-day in his thoughts. But what I mean to say, and do say is, that as the functions of Toby's body, his digestive organs for example, did of their own cunning, and by a great many operations of which he was altogether ignorant, and the knowledge of which would have astonished him very much, arrive at a certain end; so his mental faculties, without his privity or concurrence, set all these wheels and springs in motion, with a thousand others, when they worked to bring about his liking for the Bells.

And though I had said his love, I would not have recalled the word, though it would scarcely have expressed his complicated feeling. For, being but a simple man, he invested them with a strange and solemn character. They were so mysterious, often heard and never seen; so high up, so far off, so full of such a deep strong melody, that he regarded them with a species of awe; and sometimes when he looked up at the dark arched windows in the tower, he half expected to be beckoned to by something which was not a Bell, and yet was what he had heard so often sounding in the Chimes. For all this, Toby scouted with indignation a certain flying rumour that the Chimes were haunted, as implying the possibility of their being connected with any Evil thing. In short, they were very often in his ears, and very often in his thoughts, but always in his good opinion; and he very often got such a crick in his neck by staring with his mouth wide open, at the steeple where they hung, that he was fain to take an extra trot or two, afterwards, to cure it.

The very thing he was in the act of doing one cold day, when the last drowsy sound of Twelve o'clock, just struck, was humming like a melodious monster of a Bee, and not by any means a busy bee, all through the steeple!

"Dinner-time, eh!" said Toby, trotting up and down before the church. "Ah!"

Toby's nose was very red, and his eyelids were very red, and he winked very much, and his shoulders were very near his ears, and his legs were very stiff, and altogether he was evidently a long way upon the frosty side of cool.

"Dinner-time, eh!" repeated Toby, using his right-hand muffler

like an infantine boxing-glove, and punishing his chest for being cold. "Ah-h-h-h!"

He took a silent trot, after that, for a minute or two.

"There's nothing," said Toby, breaking forth afresh—but here he stopped short in his trot, and with a face of great interest and some alarm, felt his nose carefully all the way up. It was but a little way (not being much of a nose) and he had soon finished.

"I thought it was gone," said Toby, trotting off again. "It's all right, however. I am sure I couldn't blame it if it was to go. It has a precious hard service of it in the bitter weather, and precious little to look forward to; for I don't take snuff myself. It's a good deal tried, poor creetur, at the best of times; for when it *does* get hold of a pleasant whiff or so (which an't too often), it's generally from somebody else's dinner, a-coming home from the baker's."

The reflection reminded him of that other reflection, which he had left unfinished.

"There's nothing," said Toby, "more regular in its coming round than dinner-time, and nothing less regular in its coming round than dinner. That's the great difference between 'em. It's took me a long time to find it out. I wonder whether it would be worth any gentleman's while, now, to buy that obserwation for the Papers; or the Parliament!"

Toby was only joking, for he gravely shook his head in self-depreciation.

"Why! Lord!" said Toby. "The Papers is full of obserwations as it is; and so's the Parliament. Here's last week's paper, now;" taking a very dirty one from his pocket, and holding it from him at arm's length; "full of obserwations! Full of obserwations! I like to know the news as well as any man," said Toby, slowly; folding it a little smaller, and putting it in his pocket again: "but it almost goes against the grain with me to read a paper now. It frightens me almost. I don't know what we poor people are coming to. Lord send we may be coming to something better in the New Year nigh upon us!"

"Why, father, father!" said a pleasant voice, hard by.

But Toby, not hearing it, continued to trot backwards and forwards: musing as he went, and talking to himself.

"It seems as if we can't go right, or do right, or be righted," said Toby. "I hadn't much schooling, myself, when I was young; and I can't make out whether we have any business on the face of the earth, or not. Sometimes I think we must have—a little; and sometimes I think we must be intruding. I get so puzzled sometimes that I am not even able to make up my mind whether there is any good at all in us, or whether we are born bad. We seem to be dreadful

things; we seem to give a deal of trouble; we are always being complained of and guarded against. One way or other, we fill the papers. Talk of a New Year!" said Toby, mournfully. "I can bear up as well as another man at most times; better than a good many, for I am as strong as a lion, and all men an't; but supposing it should really be that we have no right to a New Year—supposing we really *are* intruding——"

"Why, father, father!" said the pleasant voice again.

Toby heard it this time; started; stopped; and shortening his sight, which had been directed a long way off as seeking the enlightenment in the very heart of the approaching year, found himself face to face with his own child, and looking close into her eyes.

Bright eyes they were. Eyes that would bear a world of looking in, before their depth was fathomed. Dark eyes, that reflected back the eyes which searched them; not flashingly, or at the owner's will, but with a clear, calm, honest, patient radiance, claiming kindred with that light which Heaven called into being. Eyes that were beautiful and true, and beaming with Hope. With Hope so young and fresh; with Hope so buoyant, vigorous, and bright, despite the twenty years of work and poverty on which they had looked; that they became a voice to Trotty Veck, and said: "I think we have some business here—a little!"

Trotty kissed the lips belonging to the eyes, and squeezed the blooming face between his hands.

"Why, Pet," said Trotty. "What's to do? I didn't expect you to-day, Meg."

"Neither did I expect to come, father," cried the girl, nodding her head and smiling as she spoke. "But here I am! And not alone; not alone!"

"Why you don't mean to say," observed Trotty, looking curiously at a covered basket which she carried in her hand, "that you——"

"Smell it, father dear," said Meg. "Only smell it!"

Trotty was going to lift up the cover at once, in a great hurry, when she gaily interposed her hand.

"No, no, no," said Meg, with the glee of a child, "Lengthen it out a little. Let me just lift up the corner; just the lit-tle ti-ny cor-ner, you know," said Meg, suiting the action to the word with the utmost gentleness, and speaking very softly, as if she were afraid of being overheard by something inside the basket; "there. Now. What's that?"

Toby took the shortest possible sniff at the edge of the basket, and cried out in a rapture:

"Why, it's hot!"

"It's burning hot!" cried Meg. "Ha, ha, ha! It's scalding hot!"

"Ha, ha, ha!" roared Toby, with a sort of kick. "It's scalding hot!"

"But what is it, father?" said Meg. "Come. You haven't guessed what it is. And you must guess what it is. I can't think of taking it out, till you guess what it is. Don't be in such a hurry! Wait a minute! A little bit more of the cover. Now guess!"

Meg was in a perfect fright lest he should guess right too soon; shrinking away, as she held the basket towards him; curling up her pretty shoulders; stopping her ear with her hand, as if by so doing she could keep the right word out of Toby's lips; and laughing softly the whole time.

Meanwhile Toby, putting a hand on each knee, bent down his nose to the basket, and took a long inspiration at the lid; the grin upon his withered face expanding in the process, as if he were inhaling laughing gas.

"Ah! It's very nice," said Toby. "It an't—I suppose it an't Polonies?"

"No, no, no!" cried Meg, delighted. "Nothing like Polonies!"

"No," said Toby, after another sniff. "It's—it's mellower than Polonies. It's very nice. It improves every moment. It's too decided for Trotters. An't it?"

Meg was in an ecstasy. He could not have gone wider of the mark than Trotters—except Polonies.

"Liver?" said Toby, communing with himself. "No. There's a mildness about it that don't answer to liver. Pettitoes? No. It an't faint enough for pettitoes. It wants the stringiness of Cocks' heads. And I know it an't sausages. I'll tell you what it is. It's chitterlings!"

"No, it an't!" cried Meg, in a burst of delight. "No, it an't!"

"Why, what am I a'thinking of!" said Toby, suddenly recovering a position as near the perpendicular as it was possible for him to assume. "I shall forget my own name next. It's tripe!"

Tripe it was; and Meg, in high joy, protested he should say, in half a minute more, it was the best tripe ever stewed.

"And so," said Meg, busying herself exultingly with the basket, "I'll lay the cloth at once, father; for I have brought the tripe in a basin, and tied the basin up in a pocket-handkerchief; and if I like to be proud for once, and spread that for a cloth, and call it a cloth, there's no law to prevent me; is there, father?"

"Not that I know of, my dear," said Toby. "But they're always a-bringing up some new law or other."

"And according to what I was reading you in the paper the other day, father; what the Judge said, you know; we poor people are supposed to know them all. Ha, ha! What a mistake! My goodness me, how clever they think us!"

"Yes, my dear," said Trotty; "and they'd be very fond of any one of us that *did* know 'em all. He'd grow fat upon the work he'd get, that man, and be popular with the gentle folks in his neighbourhood. Very much so!"

"He'd eat his dinner with an appetite, whoever he was, if it smelt like this," said Meg, cheerfully. "Make haste, for there's a hot potato besides, and half a pint of fresh-drawn beer in a bottle. Where will you dine, father? On the Post, or on the Steps? Dear, dear, how grand we are. Two places to choose from!"

"The steps to-day, my Pet," said Trotty. "Steps in dry weather. Post in wet. There's a greater conveniency in the steps at all times, because of the sitting down; but they're rheumatic in the damp."

"Then, here" said Meg, clapping her hands, after a moment's bustle; "here it is, all ready! And beautiful it looks! Come, father. Come!"

Since his discovery of the contents of the basket, Trotty had been standing looking at her—and had been speaking too—in an abstracted manner, which showed that though she was the object of his thoughts and eyes, to the exclusion even of tripe, he neither saw nor thought about her as she was at that moment, but had before him some imaginary rough sketch or drama of her future life. Roused, now, by her cheerful summons, he shook off a melancholy shake of the head which was just coming upon him, and trotted to her side. As he was stooping to sit down, the Chimes rang.

"Amen!" said Trotty, pulling off his hat and looking up towards them.

"Amen to the Bells, father?" cried Meg.

"They broke in like a grace, my dear," said Trotty, taking his seat. "They'd say a good one, I am sure, if they could. Many's the kind thing they say to me."

"The Bells do, father?" laughed Meg, as she set the basin, and a knife and fork, before him. "Well!"

"Seem to, my Pet," said Trotty, falling to with great vigour. "And where's the difference? If I hear 'em, what does it matter whether they speak it or not? Why bless you, my dear," said Toby, pointing at the tower with his fork, and becoming more animated under the influence of dinner, "how often have I heard them bells say, 'Toby Veck, Toby Veck, keep a good heart, Toby! Toby Veck, Toby Veck, keep a good heart, Toby!' A million times? More!"

"Well, I never!" cried Meg.

She had, though—over and over again. For it was Toby's constant topic.

"When things is very bad," said Trotty; "very bad indeed, I mean; almost at the worst; then it's 'Toby Veck, Toby Veck, job coming

soon, Toby! Toby Veck, Toby Veck, job coming soon, Toby!' That way."

"And it comes—at last, father," said Meg, with a touch of sadness in her pleasant voice.

"Always," answered the unconscious Toby. "Never fails."

While this discourse was holding, Trotty made no pause in his attack upon the savoury meat before him, but cut and ate, and cut and drank, and cut and chewed, and dodged about, from tripe to hot potato, and from hot potato back again to tripe, with an unctuous and unflagging relish. But happening now to look all round the street —in case anybody should be beckoning from any door or window for a porter—his eyes, in coming back again, encountered Meg: sitting opposite to him, with her arms folded: and only busy in watching his progress with a smile of happiness.

"Why, Lord forgive me!" said Trotty, dropping his knife and fork. "My dove! Meg! why didn't you tell me what a beast I was?"

"Father?"

"Sitting here," said Trotty, in a penitent explanation, "cramming, and stuffing, and gorging myself; and you before me there, never so much as breaking your precious fast, nor wanting to, when——"

"But I have broken it, father," interposed his daughter, laughing, "all to bits. I have had my dinner."

"Nonsense," said Trotty. "Two dinners in one day! It an't possible! You might as well tell me that two New Year's Days will come together, or that I have had a gold head all my life, and never changed it."

"I have had my dinner, father, for all that," said Meg, coming nearer to him. "And if you'll go on with yours, I'll tell you how and where; and how your dinner came to be brought; and—and something else besides."

Toby still appeared incredulous; but she looked into his face with her clear eyes, and laying her hand upon his shoulder, motioned him to go on while the meat was hot. So Trotty took up his knife and fork again, and went to work. But much more slowly than before, and shaking his head, as if he were not at all pleased with himself.

"I had my dinner, father," said Meg, after a little hesitation, "with—with Richard. His dinner-time was early; and as he brought his dinner with him when he came to see me, we—we had it together, father."

Trotty took a little beer, and smacked his lips. Then he said, "Oh!"—because she waited.

"And Richard says, father—" Meg resumed. Then stopped.

"What does Richard say, Meg?" asked Toby.

"Richard says, father—" Another stoppage.

"Richard's a long time saying it," said Toby.

"He says then, father," Meg continued, lifting up her eyes at last, and speaking in a tremble, but quite plainly; "another year is nearly gone, and where is the use of waiting on from year to year, when it is so unlikely we shall ever be better off than we are now? He says we are poor now, father, and we shall be poor then, but we are young now, and years will make us old before we know it. He says that if we wait: people in our condition: until we see our way quite clearly, the way will be a narrow one indeed—the common way—the Grave, father."

A bolder man than Trotty Veck must needs have drawn upon his boldness largely, to deny it. Trotty held his peace.

"And how hard, father, to grow old, and die, and think we might have cheered and helped each other! How hard in all our lives to love each other; and to grieve, apart, to see each other working, changing, growing old and grey. Even if I got the better of it, and forgot him (which I never could), oh father dear, how hard to have a heart so full as mine is now, and live to have it slowly drained out every drop, without the recollection of one happy moment of a woman's life, to stay behind and comfort me, and make me better!"

Trotty sat quite still. Meg dried her eyes, and said more gaily: that is to say, with here a laugh, and there a sob, and here a laugh and sob together:

"So Richard says, father; as his work was yesterday made certain for some time to come, and as I love him, and have loved him full three years—ah! longer than that, if he knew it!—will I marry him on New Year's Day; the best and happiest day, he says, in the whole year, and one that is almost sure to bring good fortune with it. It's a short notice, father—isn't it?—but I haven't my fortune to be settled, or my wedding dresses to be made, like the great ladies, father, have I? And he said so much, and said it in his way; so strong and earnest, and all the time so kind and gentle; that I said I'd come and talk to you, father. And as they paid the money for that work of mine this morning (unexpectedly, I am sure!), and as you have fared very poorly for a whole week, and as I couldn't help wishing there should be something to make this day a sort of holiday to you as well as a dear and happy day to me, father, I made a little treat and brought it to surprise you."

"And see how he leaves it cooling on the step," said another voice.

It was the voice of this same Richard, who had come upon them unobserved, and stood before the father and daughter; looking down upon them with a face as glowing as the iron on which his stout sledge-hammer daily rung. A handsome, well-made, powerful youngster he was; with eyes that sparkled like the red-hot droppings

from a furnace fire; black hair that curled about his swarthy temples rarely; and a smile—a smile that bore out Meg's eulogium on his style of conversation.

"See how he leaves it cooling on the step!" said Richard. "Meg don't know what he likes. Not she!"

Trotty, all action and enthusiasm, immediately reached up his hand to Richard, and was going to address him in a great hurry, when the house-door opened without any warning, and a footman very nearly put his foot into the tripe.

"Out of the vays here, will you! You must always go and be a-settin on our steps, must you! You can't go and give a turn to none of the neighbours never, can't you! *Will* you clear the road, or won't you?"

Strictly speaking, the last question was irrelevant, as they had already done it.

"What's the matter, what's the matter!" said the gentleman for whom the door was opened; coming out of the house at that kind of light-heavy pace—that peculiar compromise between a walk and a jog-trot—with which a gentleman upon the smooth down-hill of life, wearing creaking boots, a watch-chain, and clean linen, *may* come out of his house: not only without any abatement of his dignity, but with an expression of having important and wealthy engagements elsewhere. "What's the matter! What's the matter!"

"You're always a-being begged, and prayed, upon your bended knees you are," said the footman with great emphasis to Trotty Veck, "to let our door-steps be. Why don't you let 'em be? CAN'T you let 'em be?"

"There! That'll do, that'll do," said the gentleman. "Halloa there! Porter!" beckoning with his head to Trotty Veck. "Come here. What's that? Your dinner?"

"Yes, sir," said Trotty, leaving it behind him in a corner.

"Don't leave it there," exclaimed the gentleman. "Bring it here, bring it here. So! This is your dinner, is it?"

"Yes, sir," repeated Trotty, looking with a fixed eye and a watery mouth, at the piece of tripe he had reserved for a last delicious tit-bit; which the gentleman was now turning over and over on the end of the fork.

Two other gentlemen had come out with him. One was a low-spirited gentleman of middle age, of a meagre habit, and a disconsolate face; who kept his hands continually in the pockets of his scanty pepper-and-salt trousers, very large and dog's-eared from that custom; and was not particularly well brushed or washed. The other, a full-sized, sleek, well-conditioned gentleman, in a blue coat with bright buttons, and a white cravat. This gentleman had a very

Alderman Cute and his Friends.

red face, as if an undue proportion of the blood in his body were squeezed up into his head; which perhaps accounted for his having also the appearance of being rather cold about the heart.

He who had Toby's meat upon the fork, called to the first one by the name of Filer; and they both drew near together. Mr. Filer being exceedingly short-sighted, was obliged to go so close to the remnant of Toby's dinner before he could make out what it was, that Toby's heart leaped up into his mouth. But Mr. Filer didn't eat it.

"This is a description of animal food, Alderman," said Filer, making little punches in it with a pencil-case, "commonly known to the labouring population of this country, by the name of tripe."

The Alderman laughed, and winked; for he was a merry fellow, Alderman Cute. Oh, and a sly fellow, too! A knowing fellow. Up to everything. Not to be imposed upon. Deep in the people's hearts! He knew them, Cute did. I believe you!

"But who eats tripe?" said Mr. Filer, looking round. "Tripe is without an exception the least economical, and the most wasteful article of consumption that the markets of this country can by possibility produce. The loss upon a pound of tripe has been found to be, in the boiling, seven-eighths of a fifth more than the loss upon a pound of any other animal substance whatever. Tripe is more expensive, properly understood, than the hothouse pine-apple. Taking into account the number of animals slaughtered yearly within the bills of mortality alone; and forming a low estimate of the quantity of tripe which the carcases of those animals, reasonably well butchered, would yield; I find that the waste on that amount of tripe, if boiled, would victual a garrison of five hundred men for five months of thirty-one days each, and a February over. The Waste, the Waste!"

Trotty stood aghast, and his legs shook under him. He seemed to have starved a garrison of five hundred men with his own hand.

"Who eats tripe?" said Mr. Filer, warmly. "Who eats tripe?"

Trotty made a miserable bow.

"You do, do you?" said Mr. Filer. "Then I'll tell you something. You snatch your tripe, my friend, out of the mouths of widows and orphans."

"I hope not, sir," said Trotty, faintly. "I'd sooner die of want!"

"Divide the amount of tripe before-mentioned, Alderman," said Mr. Filer, "by the estimated number of existing widows and orphans, and the result will be one pennyweight of tripe to each. Not a grain is left for that man. Consequently, he's a robber."

Trotty was so shocked, that it gave him no concern to see the Alderman finish the tripe himself. It was a relief to get rid of it, anyhow.

"And what do you say?" asked the Alderman, jocosely, of the red-faced gentleman in the blue coat. "You have heard friend Filer. What do *you* say?"

"What's it possible to say?" returned the gentleman. "What *is* to be said? Who can take any interest in a fellow like this," meaning Trotty; "in such degenerate times as these? Look at him. What an object! The good old times, the grand old times, the great old times! *Those* were the times for a bold peasantry, and all that sort of thing. Those were the times for every sort of thing, in fact. There's nothing now-a-days. Ah!" sighed the red-faced gentleman. "The good old times, the good old times!"

The gentleman didn't specify what particular times he alluded to; nor did he say whether he objected to the present times, from a disinterested consciousness that they had done nothing very remarkable in producing himself.

"The good old times, the good old times," repeated the gentleman. "What times they were! They were the only times. It's of no use talking about any other times, or discussing what the people are in *these* times. You don't call these, times, do you? I don't. Look into Strutt's Costumes, and see what a Porter used to be, in any of the good old English reigns."

"He hadn't, in his very best circumstances, a shirt to his back, or a stocking to his foot; and there was scarcely a vegetable in all England for him to put into his mouth," said Mr. Filer. "I can prove it, by tables."

But still the red-faced gentleman extolled the good old times, the grand old times, the great old times. No matter what anybody else said, he still went turning round and round in one set form of words concerning them; as a poor squirrel turns and turns in its revolving cage; touching the mechanism and trick of which it has probably quite as distinct perceptions as ever this red-faced gentleman had of his deceased Millennium.

It is possible that poor Trotty's faith in these very vague Old Times was not entirely destroyed, for he felt vague enough at that moment. One thing, however, was plain to him, in the midst of his distress; to wit, that however these gentlemen might differ in details, his misgivings of that morning, and of many other mornings, were well founded. "No, no. We can't go right or do right," thought Trotty in despair. "There is no good in us. We are born bad!"

But Trotty had a father's heart within him; which had somehow got into his breast in spite of this decree; and he could not bear that Meg, in the blush of her brief joy, should have her fortune read by these wise gentlemen. "God help her," thought poor Trotty. "She will know it soon enough."

He anxiously signed, therefore, to the young smith to take her away. But he was so busy, talking to her softly at a little distance, that he only became conscious of this desire, simultaneously with Alderman Cute. Now, the Alderman had not yet had his say, but *he* was a philosopher, too—practical, though! Oh, very practical—and, as he had no idea of losing any portion of his audience, he cried, "Stop!"

"Now, you know," said the Alderman, addressing his two friends, with a self-complacent smile upon his face which was habitual to him, "I am a plain man, and a practical man; and I go to work in a plain practical way. That's my way. There is not the least mystery or difficulty in dealing with this sort of people if you only understand 'em, and can talk to 'em in their own manner. Now, you Porter! Don't you ever tell me, or anybody else, my friend, that you haven't always enough to eat, and of the best; because I know better. I have tasted your tripe, you know, and you can't 'chaff' me. You understand what 'chaff' means, eh? That's the right word, isn't it? Ha, ha, ha! Lord bless you," said the Alderman, turning to his friends again, "it's the easiest thing on earth to deal with this sort of people, if you understand 'em."

Famous man for the common people, Alderman Cute! Never out of temper with them! Easy, affable, joking, knowing gentleman!

"You see, my friend," pursued the Alderman, "there's a great deal of nonsense talked about Want—'hard up,' you know; that's the phrase, isn't it? Ha! ha! ha!—and I intend to Put it Down. There's a certain amount of cant in vogue about Starvation, and I mean to Put it Down. That's all! Lord bless you," said the Alderman, turning to his friends again, "you may Put Down anything among this sort of people, if you only know the way to set about it."

Trotty took Meg's hand and drew it through his arm. He didn't seem to know what he was doing though.

"Your daughter, eh?" said the Alderman, chucking her familiarly under the chin.

Always affable with the working classes, Alderman Cute! Knew what pleased them! Not a bit of pride!

"Where's her mother?" asked that worthy gentleman.

"Dead," said Toby. "Her mother got up linen; and was called to Heaven when She was born."

"Not to get up linen *there*, I suppose?" remarked the Alderman pleasantly.

Toby might or might not have been able to separate his wife in Heaven from her old pursuits. But query: If Mrs. Alderman Cute had gone to Heaven, would Mr. Alderman Cute have pictured her as holding any state or station there?

"And you're making love to her, are you?" said Cute to the young smith.

"Yes," returned Richard quickly, for he was nettled by the question. "And we are going to be married on New Year's Day."

"What do you mean!" cried Filer sharply. "Married!"

"Why, yes, we're thinking of it, Master," said Richard. "We're rather in a hurry, you see, in case it should be Put Down first."

"Ah!" cried Filer, with a groan. "Put *that* down, indeed, Alderman, and you'll do something. Married! Married!! The ignorance of the first principles of political economy on the part of these people; their improvidence; their wickedness; is, by Heavens! enough to—Now look at that couple, will you!"

Well? They were worth looking at. And marriage seemed as reasonable and fair a deed as they need have in contemplation.

"A man may live to be as old as Methuselah," said Mr. Filer, "and may labour all his life for the benefit of such people as those; and may heap up facts on figures, facts on figures, facts on figures, mountains high and dry; and he can no more hope to persuade 'em that they have no right or business to be married, than he can hope to persuade 'em that they have no earthly right or business to be born. And *that* we know they haven't. We reduced it to a mathematical certainty long ago!"

Alderman Cute was mightily diverted, and laid his right forefinger on the side of his nose, as much as to say to both his friends, "Observe me, will you! Keep your eye on the practical man!"—and called Meg to him.

"Come here, my girl!" said Alderman Cute.

The young blood of her lover had been mounting, wrathfully, within the last few minutes; and he was indisposed to let her come. But, setting a constraint upon himself, he came forward with a stride as Meg approached, and stood beside her. Trotty kept her hand within his arm still, but looked from face to face as wildly as a sleeper in a dream.

"Now, I'm going to give you a word or two of good advice, my girl," said the Alderman, in his nice easy way. "It's my place to give advice, you know, because I'm a Justice. You know I'm a Justice, don't you?"

Meg timidly said, "Yes." But everybody knew Alderman Cute was a Justice! O dear, so active a Justice always! Who such a mote of brightness in the public eye, as Cute!

"You are going to be married, you say," pursued the Alderman. "Very unbecoming and indelicate in one of your sex! But never mind that. After you are married, you'll quarrel with your husband and come to be a distressed wife. You may think not; but you will,

because I tell you so. Now, I give you fair warning, that I have made up my mind to Put distressed wives Down. So, don't be brought before me. You'll have children—boys. These boys will grow up bad, of course, and run wild in the streets, without shoes and stockings. Mind, my young friend! I'll convict 'em summarily, every one, for I am determined to Put boys without shoes and stockings Down. Perhaps your husband will die young (most likely) and leave you with a baby. Then you'll be turned out of doors, and wander up and down the streets. Now, don't wander near me, my dear, for I am resolved to Put all wandering mothers Down. All young mothers, of all sorts and kinds, it's my determination to Put Down. Don't think to plead illness as an excuse with me; or babies as an excuse with me; for all sick persons and young children (I hope you know the church-service, but I'm afraid not) I am determined to Put Down. And if you attempt, desperately, and ungratefully, and impiously, and fraudulently attempt, to drown yourself, or hang yourself, I'll have no pity for you, for I have made up my mind to Put all suicide Down! If there is one thing," said the Alderman, with his self-satisfied smile, "on which I can be said to have made up my mind more than on another, it is to Put suicide Down. So don't try it on. That's the phrase, isn't it? Ha, ha! now we understand each other."

Toby knew not whether to be agonised or glad, to see that Meg had turned a deadly white, and dropped her lover's hand.

"And as for you, you dull dog," said the Alderman, turning with even increased cheerfulness and urbanity to the young smith, "what are you thinking of being married for? What do you want to be married for, you silly fellow? If I was a fine, young, strapping chap like you, I should be ashamed of being milksop enough to pin myself to a woman's apron-strings! Why, she'll be an old woman before you're a middle-aged man! And a pretty figure you'll cut then, with a draggle-tailed wife and a crowd of squalling children crying after you wherever you go!"

O, he knew how to banter the common people, Alderman Cute!

"There! Go along with you," said the Alderman, "and repent. Don't make such a fool of yourself as to get married on New Year's Day. You'll think very differently of it, long before next New Year's Day: a trim young fellow like you, with all the girls looking after you. There! Go along with you!"

They went along. Not arm in arm, or hand in hand, or interchanging bright glances; but, she in tears; he, gloomy and down-looking. Were these the hearts that had so lately made old Toby's leap up from its faintness? No, no. The Alderman (a blessing on his head!) had Put *them* Down.

"As you happen to be here," said the Alderman to Toby, "you

shall carry a letter for me. Can you be quick? You're an old man."

Toby, who had been looking after Meg, quite stupidly, made shift to murmur out that he was very quick, and very strong.

"How old are you?" inquired the Alderman.

"I'm over sixty, sir," said Toby.

"O! This man's a great deal past the average age, you know," cried Mr. Filer, breaking in as if his patience would bear some trying, but this really was carrying matters a little too far.

"I feel I'm intruding, sir," said Toby. "I—I misdoubted it this morning. Oh dear me!"

The Alderman cut him short by giving him the letter from his pocket. Toby would have got a shilling too; but Mr. Filer clearly showing that in that case he would rob a certain given number of persons of ninepence-halfpenny a-piece, he only got sixpence; and thought himself very well off to get that.

Then the Alderman gave an arm to each of his friends, and walked off in high feather; but, he immediately came hurrying back alone, as if he had forgotten something.

"Porter!" said the Alderman.

"Sir!" said Toby.

"Take care of that daughter of yours. She's much too handsome."

"Even her good looks are stolen from somebody or other, I suppose," thought Toby, looking at the sixpence in his hand, and thinking of the tripe. "She's been and robbed five hundred ladies of a bloom a-piece, I shouldn't wonder. It's very dreadful!"

"She's much too handsome, my man," repeated the Alderman. "The chances are, that she'll come to no good, I clearly see. Observe what I say. Take care of her!" With which he hurried off again.

"Wrong every way. Wrong every way!" said Trotty, clasping his hands. "Born bad. No business here!"

The Chimes came clashing in upon him as he said the words. Full, loud, and sounding—but with no encouragement. No, not a drop.

"The tune's changed," cried the old man, as he listened. "There's not a word of all that fancy in it. Why should there be? I have no business with the New Year nor with the old one neither. Let me die!"

Still the Bells, pealing forth their changes, made the very air spin. Put 'em down, Put 'em down! Good old Times, Good old Times! Facts and Figures, Facts and Figures! Put 'em down, Put 'em down! If they said anything they said this, until the brain of Toby reeled.

He pressed his bewildered head between his hands, as if to keep it from splitting asunder. A well-timed action, as it happened; for finding the letter in one of them, and being by that means reminded of his charge, he fell, mechanically, into his usual trot, and trotted off.

THE SECOND QUARTER

The letter Toby had received from Alderman Cute, was addressed to a great man in the great district of the town. The greatest district of the town. It must have been the greatest district of the town, because it was commonly called "the world" by its inhabitants.

The letter positively seemed heavier in Toby's hand than another letter. Not because the Alderman had sealed it with a very large coat of arms and no end of wax, but because of the weighty name on the superscription, and the ponderous amount of gold and silver with which it was associated.

"How different from us!" thought Toby, in all simplicity and earnestness, as he looked at the direction. "Divide the lively turtles in the bills of mortality, by the number of gentlefolks able to buy 'em; and whose share does he take but his own! As to snatching tripe from anybody's mouth —he'd scorn it!"

With the involuntary homage due to such an exalted character, Toby interposed a corner of his apron between the letter and his fingers.

"His children," said Trotty, and a mist rose before his eyes; "his daughters—Gentlemen may win their hearts and marry them; they may be happy wives and mothers; they may be handsome like my darling M—e—"

He couldn't finish the name. The final letter swelled in his throat, to the size of the whole alphabet.

"Never mind," thought Trotty. "I know what I mean. That's more than enough for me." And with this consolatory rumination, trotted on.

It was a hard frost, that day. The air was bracing, crisp, and clear. The wintry sun, though powerless for warmth, looked brightly down upon the ice it was too weak to melt, and set a radiant glory there. At other times, Trotty might have learned a poor man's lesson from the wintry sun; but he was past that, now.

The Year was Old, that day. The patient Year had lived through the reproaches and misuses of its slanderers, and faithfully performed its work. Spring, summer, autumn, winter. It had laboured through the destined round, and now laid down its weary head to die. Shut out from hope, high impulse, active happiness, itself, but active messenger of many joys to others, it made appeal in its decline to have its toiling days and patient hours remembered, and to die in peace. Trotty might have read a poor man's allegory in the fading year; but he was past that, now.

And only he? Or has the like appeal been ever made, by seventy

years at once upon an English labourer's head, and made in vain!

The streets were full of motion, and the shops were decked out gaily. The New Year, like an Infant Heir to the whole world, was waited for, with welcomes, presents, and rejoicings. There were books and toys for the New Year, glittering trinkets for the New Year, dresses for the New Year, schemes of fortune for the New Year; new inventions to beguile it. Its life was parcelled out in almanacks and pocket-books; the coming of its moons, and stars, and tides, was known beforehand to the moments; all the workings of its seasons in their days and nights, were calculated with as much precision as Mr. Filer could work sums in men and women.

The New Year, the New Year. Everywhere the New Year! The Old Year was already looked upon as dead; and its effects were selling cheap, like some drowned mariner's aboardship. Its patterns were Last Year's, and going at a sacrifice, before its breath was gone. Its treasures were mere dirt, beside the riches of its unborn successor!

Trotty had no portion, to his thinking, in the New Year or the Old.

"Put 'em down, Put 'em down! Facts and Figures, Facts and Figures! Good old Times, Good old Times! Put 'em down, Put 'em down!"—his trot went to that measure, and would fit itself to nothing else.

But, even that one, melancholy as it was, brought him, in due time, to the end of his journey. To the mansion of Sir Joseph Bowley, Member of Parliament.

The door was opened by a Porter. Such a Porter! Not of Toby's order. Quite another thing. His place was the ticket though; not Toby's.

This Porter underwent some hard panting before he could speak; having breathed himself by coming incautiously out of his chair without first taking time to think about it and compose his mind. When he had found his voice—which it took him a long time to do, for it was a long way off, and hidden under a load of meat—he said in a fat whisper,

"Who's it from?"

Toby told him.

"You're to take it in, yourself," said the Porter, pointing to a room at the end of a long passage, opening from the hall. "Everything goes straight in, on this day of the year. You're not a bit too soon; for the carriage is at the door now, and they have only come to town for a couple of hours, a' purpose."

Toby wiped his feet (which were quite dry already) with great care and took the way pointed out to him; observing as he went that it was an awfully grand house, but hushed and covered up, as if the family were in the country. Knocking at the room-door, he was told to enter

Sir Joseph Bowley's.

from within; and doing so found himself in a spacious library, where at a table strewn with files and papers, were a stately lady in a bonnet; and a not very stately gentleman in black who wrote from her dictation; while another, and an older, and a much statelier gentleman, whose hat and cane were on the table, walked up and down, with one hand in his breast, and looked complacently from time to time at his own picture—a full length; a very full length—hanging over the fireplace.

"What is this?" said the last-named gentleman. "Mr. Fish, will you have the goodness to attend?"

Mr. Fish begged pardon, and taking the letter from Toby, handed it, with great respect.

"From Alderman Cute, Sir Joseph."

"Is this all? Have you nothing else, Porter?" inquired Sir Joseph. Toby replied in the negative.

"You have no bill or demand upon me—my name is Bowley, Sir Joseph Bowley—of any kind from anybody, have you?" said Sir Joseph. "If you have, present it. There is a cheque-book by the side of Mr. Fish. I allow nothing to be carried into the New Year. Every description of account is settled in this house at the close of the old one. So that if death was to—to—"

"To cut," suggested Mr. Fish.

"To sever, sir," returned Sir Joseph, with great asperity, "the cord of existence—my affairs would be found, I hope, in a state of preparation."

"My dear Sir Joseph!" said the lady, who was greatly younger than the gentleman. "How shocking!"

"My lady Bowley," returned Sir Joseph, floundering now and then, as in the great depth of his observations, "at this season of the year we should think of—of—ourselves. We should look into our—our accounts. We should feel that every return of so eventful a period in human transactions, involves a matter of deep moment between a man and his—and his banker."

Sir Joseph delivered these words as if he felt the full morality of what he was saying; and desired that even Trotty should have an opportunity of being improved by such discourse. Possibly he had this end before him in still forbearing to break the seal of the letter, and in telling Trotty to wait where he was, a minute.

"You were desiring Mr. Fish to say, my lady—" observed Sir Joseph.

"Mr. Fish has said that, I believe," returned his lady, glancing at the letter. "But, upon my word, Sir Joseph, I don't think I can let it go after all. It is so very dear."

"What is dear?" inquired Sir Joseph.

"That Charity, my love. They only allow two votes for a subscription of five pounds. Really monstrous!"

"My lady Bowley," returned Sir Joseph, "you surprise me. Is the luxury of feeling in proportion to the number of votes; or is it, to a rightly constituted mind, in proportion to the number of applicants, and the wholesome state of mind to which their canvassing reduces them? Is there no excitement of the purest kind in having two votes to dispose of among fifty people?"

"Not to me, I acknowledge," replied the lady. "It bores one. Besides, one can't oblige one's acquaintance. But you are the Poor Man's Friend, you know, Sir Joseph. You think otherwise."

"I *am* the Poor Man's Friend," observed Sir Joseph, glancing at the poor man present. "As such I may be taunted. As such I have been taunted. But I ask no other title."

"Bless him for a noble gentleman!" thought Trotty.

"I don't agree with Cute here, for instance," said Sir Joseph, holding out the letter. "I don't agree with the Filer party. I don't agree with any party. My friend the Poor Man has no business with anything of that sort, and nothing of that sort has any business with him. My friend the Poor Man, in my district, is my business. No man or body of men has any right to interfere between my friend and me. That is the ground I take. I assume a—a paternal character towards my friend. I say, 'My good fellow, I will treat you paternally.' "

Toby listened with great gravity, and began to feel more comfortable.

"Your only business, my good fellow," pursued Sir Joseph, looking abstractedly at Toby; "your only business in life is with me. You needn't trouble yourself to think about anything. I will think for you. I know what is good for you; I am your perpetual parent. Such is the dispensation of an all-wise Providence! Now, the design of your creation is—not that you should swill, and guzzle, and associate your enjoyments, brutally, with food;" Toby thought remorsefully of the tripe; "but that you should feel the Dignity of Labour. Go forth erect into the cheerful morning air, and—and stop there. Live hard and temperately, be respectful, exercise your self-denial, bring up your family on next to nothing, pay your rent as regularly as the clock strikes, be punctual in your dealings (I set you a good example; you will find Mr. Fish, my confidential secretary, with a cash-box before him at all times); and you may trust to me to be your Friend and Father."

"Nice children, indeed, Sir Joseph!" said the lady, with a shudder. "Rheumatisms, and fevers, and crooked legs, and asthmas, and all kinds of horrors!"

"My lady," returned Sir Joseph, with solemnity, "not the less am

I the Poor Man's Friend and Father. Not the less shall he receive encouragement at my hands. Every quarter-day he will be put in communication with Mr. Fish. Every New Year's Day, myself and friends will drink his health. Once every year, myself and friends will address him with the deepest feeling. Once in his life, he may even perhaps receive—in public, in the presence of the gentry—a Trifle from a Friend. And when, upheld no more by these stimulants, and the Dignity of Labour, he sinks into his comfortable grave, then, my lady"—here Sir Joseph blew his nose—"I will be a Friend and a Father—on the same terms—to his children."

Toby was greatly moved.

"O! You have a thankful family, Sir Joseph!" cried his wife.

"My lady," said Sir Joseph, quite majestically, "Ingratitude is known to be the sin of that class. I expect no other return."

"Ah! Born bad!" thought Toby. "Nothing melts us."

"What man can do, *I* do," pursued Sir Joseph. "I do my duty as the Poor Man's Friend and Father; and I endeavour to educate his mind, by inculcating on all occasions the one great moral lesson which that class requires. That is, entire Dependence on myself. They have no business whatever with—with themselves. If wicked and designing persons tell them otherwise, and they become impatient and discontented, and are guilty of insubordinate conduct and black-hearted ingratitude—which is undoubtedly the case—I am their Friend and Father still. It is so Ordained. It is in the nature of things."

With that great sentiment, he opened the Alderman's letter, and read it.

"Very polite and attentive, I am sure!" exclaimed Sir Joseph. "My lady, the Alderman is so obliging as to remind me that he has had 'the distinguished honour'—he is very good—of meeting me at the house of our mutual friend Deedles, the banker; and he does me the favour to inquire whether it will be agreeable to me to have Will Fern put down."

"*Most* agreeable!" replied my Lady Bowley. "The worst man among them! He has been committing a robbery, I hope?"

"Why, no," said Sir Joseph, referring to the letter. "Not quite. Very near. Not quite. He came up to London, it seems, to look for employment (trying to better himself—that's his story), and being found at night asleep in a shed, was taken into custody, and carried next morning before the Alderman. The Alderman observes (very properly) that he is determined to put this sort of thing down; and that if it will be agreeable to me to have Will Fern put down, he will be happy to begin with him."

"Let him be made an example of, by all means," returned the lady.

"Last winter, when I introduced pinking and eyelet-holing among men and boys in the village, as a nice evening employment, and had the lines.

> O let us love our occupations,
> Bless the squire and his relations,
> Live upon our daily rations,
> And always know our proper stations,

set to music on the new system, for them to sing the while; this very Fern—I see him now—touched that hat of his, and said, 'I humbly ask your pardon, my lady, but *an't* I something different from a great girl?' I expected it, of course; who can expect anything but insolence and ingratitude from that class of people! That is not to the purpose, however. Sir Joseph! Make an example of him!"

"Hem!" coughed Sir Joseph. "Mr. Fish, if you'll have the goodness to attend—"

Mr. Fish immediately seized his pen, and wrote from Sir Joseph's dictation.

"Private. My dear Sir. I am very much indebted to you for your courtesy in the matter of the man William Fern, of whom, I regret to add, I can say nothing favourable. I have uniformly considered myself in the light of his Friend and Father, but have been repaid (a common case, I grieve to say) with ingratitude, and constant opposition to my plans. He is a turbulent and rebellious spirit. His character will not bear investigation. Nothing will persuade him to be happy when he might. Under these circumstances, it appears to me, I own that when he comes before you again (as you informed me he promised to do to-morrow, pending your inquiries, and I think he may be so far relied upon), his committal for some short term as a Vagabond, would be a service to society, and would be a salutary example in a country where—for the sake of those who are, through good and evil report, the Friends and Fathers of the Poor, as well as with a view to that, generally speaking, misguided class themselves—examples are greatly needed. And I am," and so forth.

"It appears," remarked Sir Joseph, when he had signed this letter, and Mr. Fish was sealing it, "as if this were Ordained: really. At the close of the year, I wind up my account and strike my balance, even with William Fern!"

Trotty, who had long ago relapsed, and was very low-spirited, stepped forward with a rueful face to take the letter.

"With my compliments and thanks," said Sir Joseph. "Stop!"

"Stop!" echoed Mr. Fish.

"You have heard, perhaps," said Sir Joseph, oracularly, "certain remarks into which I have been led respecting the solemn period of time at which we have arrived, and the duty imposed upon us of

settling our affairs, and being prepared. You have observed that I don't shelter myself behind my superior standing in society, but that Mr. Fish—that gentleman—has a cheque-book at his elbow, and is in fact here, to enable me to turn over a perfectly new leaf, and enter on the epoch before us with a clean account. Now, my friend, can you lay your hand upon your heart, and say, that you also have made preparations for a New Year?"

"I am afraid, sir," stammered Trotty, looking meekly at him, "that I am a—a—little behind-hand with the world."

"Behind-hand with the world!" repeated Sir Joseph Bowley, in a tone of terrible distinctness.

"I am afraid, sir," faltered Trotty, "that there's a matter of ten or twelve shillings owing to Mrs. Chickenstalker."

"To Mrs. Chickenstalker!" repeated Sir Joseph, in the same tone as before.

"A shop, sir," exclaimed Toby, "in the general line. Also a—a little money on account of rent. A very little, sir. It oughtn't to be owing, I know, but we have been hard put to it, indeed!"

Sir Joseph looked at his lady, and at Mr. Fish, and at Trotty, one after another, twice all round. He then made a despondent gesture with both hands at once, as if he gave the thing up altogether.

"How a man, even among this improvident and impracticable race; an old man; a man grown grey; can look a New Year in the face, with his affairs in this condition; how he can lie down on his bed at night, and get up again in the morning, and—There!" he said, turning his back on Trotty. "Take the letter. Take the letter!"

"I heartily wish it was otherwise, sir," said Trotty, anxious to excuse himself. "We have been tried very hard."

Sir Joseph still repeating "Take the letter, take the letter!" and Mr. Fish not only saying the same thing, but giving additional force to the request by motioning the bearer to the door, he had nothing for it but to make his bow and leave the house. And in the street, poor Trotty pulled his worn old hat down on his head, to hide the grief he felt at getting no hold on the New Year, anywhere.

He didn't even lift his hat to look up at the Bell tower when he came to the old church on his return. He halted there a moment, from habit; and knew that it was growing dark, and that the steeple rose above him, indistinct and faint, in the murky air. He knew, too, that the Chimes would ring immediately; and that they sounded to his fancy, at such a time, like voices in the clouds. But he only made the more haste to deliver the Alderman's letter, and get out of the way before they began; for he dreaded to hear them tagging "Friends and Fathers, Friends and Fathers," to the burden they had rung out last.

Toby discharged himself of his commission, therefore, with all possible speed, and set off trotting homeward. But what with his pace, which was at best an awkward one in the street; and what with his hat, which didn't improve it; he trotted against somebody in less than no time, and was sent staggering out into the road.

"I beg your pardon, I'm sure!" said Trotty, pulling up his hat in great confusion, and between the hat and the torn lining, fixing his head into a kind of bee-hive. "I hope I haven't hurt you."

As to hurting anybody, Toby was not such an absolute Samson, but that he was much more likely to be hurt himself: and indeed, he had flown out into the road, like a shuttlecock. He had such an opinion of his own strength, however, that he was in real concern for the other party: and said again,

"I hope I haven't hurt you?"

The man against whom he had run; a sun-browned, sinewy, country-looking man, with grizzled hair, and a rough chin; stared at him for a moment, as if he suspected him to be in jest. But, satisfied of his good faith, he answered:

"No, friend. You have not hurt me."

"Nor the child, I hope?" said Trotty.

"Nor the child," returned the man. "I thank you kindly."

As he said so, he glanced at a little girl he carried in his arms, asleep and shading her face with the long end of the poor handkerchief he wore about his throat, went slowly on.

The tone in which he said "I thank you kindly," penetrated Trotty's heart. He was so jaded and foot-sore, and so soiled with travel, and looked about him so forlorn and strange, that it was a comfort to him to be able to thank any one: no matter for how little. Toby stood gazing after him as he plodded wearily away, with the child's arm clinging round his neck.

At the figure in the worn shoes—now the very shade and ghost of shoes—rough leather leggings, common frock, and broad slouched hat, Trotty stood gazing, blind to the whole street. And at the child's arm, clinging round its neck.

Before he merged into the darkness the traveller stopped; and looking round, and seeing Trotty standing there yet, seemed undecided whether to return or go on. After doing first the one and then the other, he came back, and Trotty went half-way to meet him.

"You can tell me, perhaps," said the man with a faint smile, "and if you can I am sure you will, and I'd rather ask you than another—where Alderman Cute lives."

"Close at hand," replied Toby. "I'll show you his house with pleasure."

"I was to have gone to him elsewhere to-morrow," said the man,

accompanying Toby, "but I'm uneasy under suspicion, and want to clear myself, and to be free to go and seek my bread—I don't know where. So, maybe he'll forgive my going to his house to-night."

"It's impossible," cried Toby with a start, "that your name's Fern!"

"Eh!" cried the other, turning on him in astonishment.

"Fern! Will Fern!" said Trotty.

"That's my name," replied the other.

"Why then," cried Trotty, seizing him by the arm, and looking cautiously round, "for Heaven's sake don't go to him! Don't go to him! He'll put you down as sure as ever you were born. Here, come up this alley, and I'll tell you what I mean. Don't go to *him*."

His new acquaintance looked as if he thought him mad; but he bore him company nevertheless. When they were shrouded from observation, Trotty told him what he knew, and what character he had received, and all about it.

The subject of his history listened to it with a calmness that surprised him. He did not contradict or interrupt it, once. He nodded his head now and then—more in corroboration of an old and worn-out story, it appeared, than in refutation of it; and once or twice threw back his hat, and passed his freckled hand over a brow, where every furrow he had ploughed seemed to have set its image in little. But he did no more.

"It's true enough in the main," he said, "master; I could sift grain from husk here and there, but let it be as 'tis. What odds? I have gone against his plans; to my misfortun'. I can't help it; I should do the like to-morrow. As to character, them gentlefolks will search and search, and pry and pry, and have it as free from spot or speck in us, afore they'll help us to a dry good word!—Well! I hope they don't lose good opinion as easy as we do, or their lives is strict indeed, and hardly worth the keeping. For myself, master, I never took with that hand"—holding it before him—"what wasn't my own; and never held it back from work, however hard, or poorly paid. Whoever can deny it, let him chop it off! But when work won't maintain me like a human creetur; when my living is so bad, that I am Hungry, out of doors and in; when I see a whole working life begin that way, go on that way, and end that way, without a chance or change; then I say to the gentlefolks 'Keep away from me! Let my cottage be. My doors is dark enough without your darkenings of 'em more. Don't look for me to come up into the Park to help the show when there's a Birthday, or a fine Speechmaking, or what not. Act your Plays and Games without me, and be welcome to 'em, and enjoy 'em. We've nowt to do with one another. I'm best let alone!' "

Seeing that the child in his arms had opened her eyes, and was

looking about her in wonder, he checked himself to say a word or two of foolish prattle in her ear, and stand her on the ground beside him. Then slowly winding one of her long tresses round and round his rough forefinger like a ring, while she hung about his dusty leg, he said to Trotty:

"I'm not a cross-grained man by natur', I believe; and easy satisfied, I'm sure. I bear no ill-will against none of 'em. I only want to live like one of the Almighty's creeturs. I can't—I don't—and so there's a pit dug between me, and them that can and do. There's others like me. You might tell 'em off by hundreds and by thousands, sooner than by ones."

Trotty knew he spoke the Truth in this, and shook his head to signify as much.

"I've got a bad name this way," said Fern; "and I'm not likely, I'm afeared, to get a better. 'Tan't lawful to be out of sorts, and I AM out of sorts, though God knows I'd sooner bear a cheerful spirit if I could. Well! I don't know as this Alderman could hurt *me* much by sending me to jail; but without a friend to speak a word for me, he might do it: and you see——!" pointing downward with his finger, at the child.

"She has a beautiful face," said Trotty.

"Why, yes!" replied the other in a low voice, as he gently turned it up with both his hands towards his own, and looked upon it steadfastly. "I've thought so, many times. I've thought so, when my hearth was very cold, and cupboard very bare. I thought so t'other night, when we were taken like two thieves. But they—they shouldn't try the little face too often, should they, Lilian? That's hardly fair upon a man!"

He sunk his voice so low, and gazed upon her with an air so stern and strange, that Toby, to divert the current of his thoughts, inquired if his wife were living.

"I never had one," he returned, shaking his head. "She's my brother's child: a orphan. Nine years old, though you'd hardly think it; but she's tired and worn out now. They'd have taken care on her, the Union—eight-and-twenty mile away from where we live—between four walls (as they took care of my old father when he couldn't work no more, though he didn't trouble 'em long); but I took her instead, and she's lived with me ever since. Her mother had a friend once, in London here. We are trying to find her, and to find work too; but it's a large place. Never mind. More room for us to walk about in, Lilly!"

Meeting the child's eyes with a smile which melted Toby more than tears, he shook him by the hand.

"I don't so much as know your name," he said, "but I've opened

my heart free to you, for I'm thankful to you; with good reason. I'll take your advice, and keep clear of this——"

"Justice," suggested Toby.

"Ah!" he said. "If that's the name they give him. This Justice. And to-morrow will try whether there's better fortun' to be met with, somewheres near London. Good night. A Happy New Year!"

"Stay!" cried Trotty, catching at his hand, as he relaxed his grip. "Stay! The New Year never can be happy to me, if we part like this. The New Year never can be happy to me, if I see the child and you go wandering away, you don't know where, without a shelter for your heads. Come home with me! I'm a poor man, living in a poor place; but I can give you lodging for one night and never miss it. Come home with me! Here! I'll take her!" cried Trotty, lifting up the child. "A pretty one! I'd carry twenty times her weight, and never know I'd got it. Tell me if I go too quick for you. I'm very fast. I always was!" Trotty said this, taking about six of his trotting paces to one stride of his fatigued companion; and with his thin legs quivering again, beneath the load he bore.

"Why, she's as light," said Trotty, trotting in his speech as well as in his gait; for he couldn't bear to be thanked, and dreaded a moment's pause; "as light as a feather. Lighter than a Peacock's feather—a great deal lighter. Here we are and here we go! Round this first turning to the right, Uncle Will, and past the pump, and sharp off up the passage to the left, right opposite the public-house. Here we are and here we go! Cross over, Uncle Will, and mind the kidney pieman at the corner! Here we are and here we go! Down the Mews here, Uncle Will, and stop at the black door, with 'T. Veck, Ticket Porter,' wrote upon a board; and here we are and here we go, and here we are indeed, my precious Meg, surprising you!"

With which words Trotty, in a breathless state, set the child down before his daughter in the middle of the floor. The little visitor looked once at Meg; and doubting nothing in that face, but trusting everything she saw there; ran into her arms.

"Here we are, and here we go!" cried Trotty, running round the room, and choking audibly. "Here, Uncle Will, here's a fire you know! Why don't you come to the fire? Oh here we are and here we go! Meg, my precious darling, where's the kettle? Here it is and here it goes, and it'll bile in no time!"

Trotty really had picked up the kettle somewhere or other in the course of his wild career, and now put it on the fire: while Meg, seating the child in a warm corner, knelt down on the ground before her, and pulled off her shoes, and dried her wet feet on a cloth. Ay, and she laughed at Trotty too—so pleasantly, so cheerfully, that Trotty could have blessed her where she kneeled; for he had seen that,

when they entered, she was sitting by the fire in tears.

"Why, father!" said Meg. "You're crazy to-night, I think. I don't know what the Bells would say to that. Poor little feet. How cold they are!"

"Oh, they're warmer now!" exclaimed the child. "They're quite warm now!"

"No, no, no," said Meg. "We haven't rubbed 'em half enough. We're so busy. So busy! And when they're done, we'll brush out the damp hair; and when that's done, we'll bring some colour to the poor pale face with fresh water; and when that's done, we'll be so gay and brisk, and happy——!"

The child, in a burst of sobbing, clasped her round the neck; caressed her fair cheek with its hand; and said, "Oh Meg! oh dear Meg!"

Toby's blessing could have done no more. Who could do more!

"Why, father!" cried Meg, after a pause.

"Here I am and here I go, my dear!" said Trotty.

"Good gracious me!" cried Meg. "He's crazy! He's put the dear child's bonnet on the kettle, and hung the lid behind the door!"

"I didn't go for to do it, my love," said Trotty, hastily repairing this mistake. "Meg, my dear?"

Meg looked towards him and saw that he had elaborately stationed himself behind the chair of their male visitor, where with many mysterious gestures he was holding up the sixpence he had earned.

"I see, my dear," said Trotty, "as I was coming in, half an ounce of tea lying somewhere on the stairs; and I'm pretty sure there was a bit of bacon too. As I don't remember where it was exactly, I'll go myself and try to find 'em."

With this inscrutable artifice, Toby withdrew to purchase the viands he had spoken of, for ready money, at Mrs. Chickenstalker's; and presently came back, pretending he had not been able to find them, at first, in the dark.

"But here they are at last," said Trotty, setting out the tea-things, "all correct! I was pretty sure it was tea, and a rasher. So it is. Meg, my pet, if you'll just make the tea, while your unworthy father toasts the bacon, we shall be ready, immediate. It's a curious circumstance," said Trotty, proceeding in his cookery, with the assistance of the toasting-fork, "curious, but well known to my friends, that I never care, myself, for rashers, nor for tea. I like to see other people enjoy 'em," said Trotty, speaking very loud, to impress the fact upon his guest, "but to me, as food, they're disagreeable."

Yet Trotty sniffed the savour of the hissing bacon—ah!—as if he liked it; and when he poured the boiling water in the tea-pot, looked lovingly down into the depths of that snug cauldron, and suffered the

fragrant steam to curl about his nose, and wreathe his head and face in a thick cloud. However, for all this, he neither ate nor drank, except at the very beginning, a mere morsel for form's sake, which he appeared to eat with infinite relish, but declared was perfectly uninteresting to him.

No. Trotty's occupation was, to see Will Fern and Lilian eat and drink; and so was Meg's. And never did spectators at a city dinner or court banquet find such high delight in seeing others feast: although it were a monarch or a pope: as those two did, in looking on that night. Meg smiled at Trotty, Trotty laughed at Meg. Meg shook her head, and made belief to clap her hands, applauding Trotty; Trotty conveyed, in a dumb-show, unintelligible narratives of how and when and where he had found their visitors, to Meg; and they were happy. Very happy.

"Although," thought Trotty, sorrowfully, as he watched Meg's face; "that match is broken off, I see!"

"Now, I'll tell you what," said Trotty after tea. "The little one, she sleeps with Meg, I know."

"With good Meg!" cried the child, caressing her. "With Meg."

"That's right," said Trotty. "And I shouldn't wonder if she kiss Meg's father, won't she? *I*'m Meg's father."

Mightily delighted Trotty was, when the child went timidly towards him, and having kissed him, fell back upon Meg again.

"She's as sensible as Solomon," said Trotty. "Here we come and here we—no, we don't—I don't mean that—I—what was I saying, Meg, my precious?"

Meg looked towards their guest, who leaned upon her chair, and with his face turned from her, fondled the child's head, half hidden in her lap.

"To be sure," said Toby. "To be sure! I don't know what I'm rambling about, to-night. My wits are wool-gathering, I think. Will Fern, you come along with me. You're tired to death, and broken down for want of rest. You come along with me."

The man still played with the child's curls, still leaned upon Meg's chair, still turned away his face. He didn't speak, but in his rough coarse fingers, clenching and expanding in the fair hair of the child, there was an eloquence that said enough.

"Yes, yes," said Trotty, answering unconsciously what he saw expressed in his daughter's face. "Take her with you, Meg. Get her to bed. There! Now, Will, I'll show you where you lie. It's not much of a place: only a loft; but, having a loft, I always say, is one of the great conveniences of living in a mews; and till this coach-house and stable gets a better let, we live here cheap. There's plenty of sweet hay up there, belonging to a neighbour; and it's as clean as hands, and Meg,

can make it. Cheer up! Don't give way. A new heart for a New Year, always!"

The hand released from the child's hair, had fallen, trembling, into Trotty's hand. So Trotty, talking without intermission, led him out as tenderly and easily as if he had been a child himself.

Returning before Meg, he listened for an instant at the door of her little chamber; an adjoining room. The child was murmuring a simple Prayer before lying down to sleep, and when she had remembered Meg's name. "Dearly, Dearly"—so her words ran—Trotty heard her stop and ask for his.

It was some short time before the foolish little old fellow could compose himself to mend the fire, and draw his chair to the warm hearth. But when he had done so, and had trimmed the light, he took his newspaper from his pocket, and began to read. Carelessly at first, and skimming up and down the columns; but with an earnest and a sad attention, very soon.

For this same dreaded paper re-directed Trotty's thoughts into the channel they had taken all that day, and which the day's events had so marked out and shaped. His interest in the two wanderers had set him on another course of thinking, and a happier one, for the time; but being alone again, and reading of the crimes and violences of the people, he relapsed into his former train.

In this mood, he came to an account (and it was not the first he had ever read) of a woman who had laid her desperate hands not only on her own life but on that of her young child. A crime so terrible, and so revolting to his soul, dilated with the love of Meg, that he let the journal drop, and fell back in his chair, appalled!

"Unnatural and cruel!" Toby cried. "Unnatural and cruel! None but people who were bad at heart, born bad, who had no business on the earth, could do such deeds. It's too true, all I've heard to-day; too just, too full of proof. We're Bad!"

The Chimes took up the words so suddenly—burst out so loud, and clear, and sonorous—that the Bells seemed to strike him in his chair.

And what was that, they said?

"Toby Veck, Toby Veck, waiting for you Toby! Toby Veck, Toby Veck, waiting for you Toby! Come and see us, come and see us, Drag him to us, drag him to us, Haunt and hunt him, haunt and hunt him, Break his slumbers, break his slumbers! Toby Veck, Toby Veck, door open wide, Toby, Toby Veck, Toby Veck, door open wide Toby—" then fiercely back to their impetuous strain again, and ringing in the very bricks and plaster on the walls.

Toby listened. Fancy, fancy! His remorse for having run away from them that afternoon! No, no. Nothing of the kind. Again, again, and yet a dozen times again. "Haunt and hunt him, haunt and hunt

him, Drag him to us, drag him to us!" Deafening the whole town!

"Meg," said Trotty softly: tapping at her door. "Do you hear anything?"

"I hear the Bells, father. Surely they're very loud to-night."

"Is she asleep?" said Toby, making an excuse for peeping in.

"So peacefully and happily! I can't leave her yet though, father. Look how she holds my hand!"

"Meg," whispered Trotty. "Listen to the Bells!"

She listened, with her face towards him all the time. But it underwent no change. She didn't understand them.

Trotty withdrew, resumed his seat by the fire, and once more, listened by himself. He remained here a little time.

It was impossible to bear it; their energy was dreadful.

"If the tower-door is really open," said Toby, hastily laying aside his apron, but never thinking of his hat, "what's to hinder me from going up into the steeple and satisfying myself? If it's shut, I don't want any other satisfaction. That's enough."

He was pretty certain as he slipped out quietly into the street that he should find it shut and locked, for he knew the door well, and had so rarely seen it open, that he couldn't reckon above three times in all. It was a low arched portal outside the church, in a dark nook behind a column; and had such great iron hinges, and such a monstrous lock, that there was more hinge and lock than door.

But what was his astonishment when, coming bare-headed to the church; and putting his hand into this dark nook, with a certain misgiving that it might be unexpectedly seized, and a shivering propensity to draw it back again; he found that the door, which opened outwards, actually stood ajar!

He thought, on the first surprise, of going back; or of getting a light, or a companion, but his courage aided him immediately, and he determined to ascend alone.

"What have I to fear?" said Trotty. "It's a church! Besides, the ringers may be there, and have forgotten to shut the door."

So he went in, feeling his way as he went, like a blind man; for it was very dark. And very quiet, for the Chimes were silent.

The dust from the street had blown into the recess; and lying there, heaped up, made it so soft and velvet-like to the foot, that there was something startling, even in that. The narrow stair was so close to the door, too, that he stumbled at the very first; and shutting the door upon himself, by striking it with his foot, and causing it to rebound back heavily, he couldn't open it again.

This was another reason, however, for going on. Trotty groped his way, and went on. Up, up, up, and round, and round; and up, up, up; higher, higher, higher up!

It was a disagreeable staircase for that groping work; so low and narrow, that his groping hand was always touching something; and it often felt so like a man or ghostly figure standing up erect and making room for him to pass without discovery, that he would rub the smooth wall upward searching for its face, and downward searching for its feet, while a chill tingling crept all over him. Twice or thrice, a door or niche broke the monotonous surface; and then it seemed a gap as wide as the whole church; and he felt on the brink of an abyss, and going to tumble headlong down, until he found the wall again.

Still up, up, up; and round and round; and up, up, up; higher, higher, higher up!

At length, the dull and stifling atmosphere began to freshen: presently to feel quite windy: presently it blew so strong, that he could hardly keep his legs. But he got to an arched window in the tower, breast high, and holding tight, looked down upon the house tops, on the smoking chimneys, on the blurr and blotch of lights (towards the place where Meg was wondering where he was and calling to him perhaps), all kneaded up together in a leaven of mist and darkness.

This was the belfry, where the ringers came. He had caught hold of one of the frayed ropes which hung down through apertures in the oaken roof. At first he started, thinking it was hair; then trembled at the very thought of waking the deep Bell. The Bells themselves were higher. Higher, Trotty, in his fascination, or in working out the spell upon him, groped his way. By ladders now, and toilsomely, for it was steep, and not too certain holding for the feet.

Up, up, up; and climb and clamber; up, up, up; higher, higher, higher up!

Until, ascending through the floor, and pausing with his head just raised above its beams, he came among the Bells. It was barely possible to make out their great shapes in the gloom; but there they were. Shadowy, and dark, and dumb.

A heavy sense of dread and loneliness fell instantly upon him, as he climbed into this airy nest of stone and metal. His head went round and round. He listened, and then raised a wild "Halloa!"

Halloa! was mournfully protracted by the echoes.

Giddy, confused, and out of breath, and frightened, Toby looked about him vacantly, and sunk down in a swoon.

THIRD QUARTER

Black are the brooding clouds and troubled the deep waters, when the Sea of Thought, first heaving from a calm, gives up its dead. Monsters uncouth and wild, arise in premature, imperfect resurrection; the several parts and shapes of different things are joined and mixed by chance; and when, and how, and by what wonderful degrees, each separates from each, and every sense and object of the mind resumes its usual form and lives again, no man—though every man is every day the casket of this type of the Great Mystery—can tell.

So, when and how the darkness of the night-black steeple changed to shining light; when and how the solitary tower was peopled with a myriad figures, when and how the whispered "Haunt and hunt him," breathing monotonously through his sleep or swoon, became a voice exclaiming in the waking ears of Trotty, "Break his slumbers"; when and how he ceased to have a sluggish and confused idea that such things were, companioning a host of others that were not; there are no dates or means to tell. But, awake and standing on his feet upon the boards where he had lately lain, he saw this Goblin Sight.

He saw the tower, whither his charmed footsteps had brought him. swarming with dwarf phantoms, spirits, elfin creatures of the Bells. He saw them leaping, flying, dropping, pouring from the Bells without a pause. He saw them, round him on the ground; above him, in the air; clambering from him, by the ropes below; looking down upon him, from the massive iron-girded beams; peeping in upon him, through the chinks and loopholes in the walls; spreading away and away from him in enlarging circles, as the water ripples give way to a huge stone that suddenly comes plashing in among them. He saw them, of all aspects and all shapes. He saw them ugly, handsome, crippled, exquisitely formed. He saw them young, he saw them old, he saw them kind; he saw them cruel, he saw them merry, he saw them grim; he saw them dance, and heard them sing; he saw them tear their hair, and heard them howl. He saw the air thick with them. He saw them come and go, incessantly. He saw them riding downward, soaring upward, sailing off afar, perching near at hand, all restless and all violently active. Stone, and brick, and slate, and tile became, transparent to him as to them. He saw them *in* the houses, busy at the sleepers' beds. He saw them soothing people in their dreams; he saw them beating them with knotted whips; he saw them yelling in their ears; he saw them playing softest music on their pillows; he saw them cheering some with the songs of birds and the perfume of flowers; he saw them flashing awful faces on the troubled rest of

others, from enchanted mirrors which they carried in their hands.

He saw these creatures, not only among sleeping men but waking also, active in pursuits irreconcilable with one another, and possessing or assuming natures the most opposite. He saw one buckling on innumerable wings to increase his speed; another loading himself with chains and weights, to retard his. He saw some putting the hands of clocks forward, some putting the hands of clocks backward, some endeavouring to stop the clock entirely. He saw them representing, here a marriage ceremony, there a funeral; in this chamber an election, in that a ball; he saw, everywhere, restless and untiring motion.

Bewildered by the host of shifting and extraordinary figures, as well as by the uproar of the Bells, which all this while were ringing, Trotty clung to a wooden pillar for support, and turned his white face here and there, in mute and stunned astonishment.

As he gazed, the Chimes stopped. Instantaneous change! The whole swarm fainted! their forms collapsed, their speed deserted them; they sought to fly, but in the act of falling died and melted into air. No fresh supply succeeded them. One straggler leaped down pretty briskly from the surface of the Great Bell, and alighted on his feet, but he was dead and gone before he could turn round. Some few of the late company who had gambolled in the tower, remained there, spinning over and over a little longer; but these became at every turn more faint, and few, and feeble, and soon went the way of the rest. The last of all was one small hunchback, who had got into an echoing corner, where he twirled and twirled, and floated by himself a long time; showing such perseverance, that at last he dwindled to a leg and even to a foot, before he finally retired; but he vanished in the end, and then the tower was silent.

Then and not before, did Trotty see in every Bell a bearded figure of the bulk and stature of the Bell—incomprehensibly, a figure and the Bell itself. Gigantic, grave, and darkly watchful of him, as he stood rooted to the ground.

Mysterious and awful figures! Resting on nothing; poised in the night air of the tower, with their draped and hooded heads merged in the dim roof; motionless and shadowy. Shadowy and dark, although he saw them by some light belonging to themselves—none else was there—each with its muffled hand upon its goblin mouth.

He could not plunge down wildly through the opening in the floor; for all power of motion had deserted him. Otherwise he would have done so—aye, would have thrown himself, head foremost, from the steeple-top, rather than have seen them watching him with eyes that would have waked and watched although the pupils had been taken out.

Again, again, the dread and terror of the lonely place, and of the wild and fearful night that reigned there, touched him like a spectral hand. His distance from all help; the long, dark, winding, ghost-beleaguered way that lay between him and the earth on which men lived; his being high, high, high, up there, where it had made him dizzy to see the birds fly in the day; cut off from all good people, who at such an hour were safe at home and sleeping in their beds; all this struck coldly through him, not as a reflection but a bodily sensation. Meantime his eyes and thoughts and fears, were fixed upon the watchful figures; which rendered unlike any figures of this world by the deep gloom and shade enwrapping and enfolding them, as well as by their looks and forms and supernatural hovering above the floor, were nevertheless as plainly to be seen as were the stalwart oaken frames, cross-pieces, bars and beams, set up there to support the Bells. These hemmed them, in a very forest of hewn timber; from the entanglements, intricacies, and depths of which, as from among the boughs of a dead wood blighted for their phantom use, they kept their darksome and unwinking watch.

A blast of air—how cold and shrill!—came moaning through the tower. As it died away: the great Bell, or the Goblin of the Great Bell, spoke.

"What visitor is this!" it said. The voice was low and deep, and Trotty fancied that it sounded in the other figures as well.

"I thought my name was called by the Chimes!" said Trotty, raising his hands in an attitude of supplication. "I hardly know why I am here, or how I came. I have listened to the Chimes these many years. They have cheered me often."

"And you have thanked them?" said the Bell.

"A thousand times!" said Trotty.

"How?"

"I am a poor man," faltered Trotty, "and could only thank them in words."

"And always so?" inquired the Goblin of the Bell. "Have you never done us wrong in words?"

"No!" cried Trotty eagerly.

"Never done us foul, and false, and wicked wrong, in words?" pursued the Goblin of the Bell.

Trotty was about to answer, "Never!" But he stopped, and was confused.

"The voice of Time," said the Phantom, "cries to man, Advance! Time is for his advancement and improvement; for his greater worth, his greater happiness, his better life; his progress onward to that gaol within its knowledge and its view, and set there, in the period when Time and He began. Ages of darkness, wickedness, and violence,

have come and gone—millions uncountable, have suffered, lived, and died—to point the way before him. Who seeks to turn him back, or stay him on his course, arrests a mighty engine which will strike the meddler dead; and be the fiercer and the wilder, ever, for its momentary check!"

"I never did so to my knowledge, sir," said Trotty. "It was quite by accident if I did. I wouldn't go to do it, I'm sure."

"Who puts into the mouth of Time, or of its servants," said the Goblin of the Bell, "a cry of lamentation for days which have had their trial and their failure, and have left deep traces of it which the blind may see—a cry that only serves the present time, by showing men how much it needs their help when any ears can listen to regrets for such a past—who does this, does a wrong. And you have done that wrong, to us, the Chimes."

Trotty's first excess of fear was gone. But he had felt tenderly and gratefully towards the Bells, as you have seen; and when he heard himself arraigned as one who had offended them so weightily, his heart was touched with penitence and grief.

"If you knew," said Trotty, clasping his hands earnestly—"or perhaps you do know—if you know how often you have kept me company; how often you have cheered me up when I've been low; how you were quite the plaything of my little daughter Meg (almost the only one she ever had) when first her mother died, and she and me were left alone; you won't bear malice for a hasty word!"

"Who hears in us, the Chimes, one note bespeaking disregard, or stern regard, of any hope, or joy, or pain, or sorrow, of the many-sorrowed throng; who hears us make response to any creed that gauges human passions and affections, as it gauges the amount of miserable food on which humanity may pine and wither; does us wrong. That wrong you have done us!" said the Bell.

"I have!" said Trotty. "Oh forgive me!"

"Who hears us echo the dull vermin of the earth: the Putters Down of crushed and broken natures, formed to be raised up higher than such maggots of the time can crawl or can conceive," pursued the Goblin of the Bell; "who does so, does us wrong. And you have done us wrong!"

"Not meaning it," said Trotty. "In my ignorance. Not meaning it!"

"Lastly, and most of all," pursued the Bell. "Who turns his back upon the fallen and disfigured of his kind; abandons them as vile; and does not trace and track with pitying eyes the unfenced precipice by which they fell from good—grasping in their fall some tufts and shreds of that lost soil, and clinging to them still when bruised and dying in the gulf below; does wrong to Heaven and man, to time and

to eternity. And you have done that wrong!"

"Spare me," cried Trotty, falling on his knees; "for Mercy's sake!"

"Listen!" said the Shadow.

"Listen!" cried the other Shadows.

"Listen!" said a clear and childlike voice, which Trotty thought he recognised as having heard before.

The organ sounded faintly in the church below. Swelling by degrees, the melody ascended to the roof, and filled the choir and nave. Expanding more and more, it rose up, up; up, up; higher, higher, higher up; awakening agitated hearts within the burly piles of oak, the hollow bells, the iron-bound doors, the stairs of solid stone; until the tower walls were insufficient to contain it, and it soared into the sky.

No wonder that an old man's breast could not contain a sound so vast and mighty. It broke from that weak prison in a rush of tears; and Trotty put his hands before his face.

"Listen!" said the Shadow.

"Listen!" said the other Shadows.

"Listen!" said the child's voice.

A solemn strain of blended voices rose into the tower.

It was a very low and mournful strain—a Dirge—and as he listened Trotty heard his child among the singers.

"She is dead!" exclaimed the old man. "Meg is dead! Her spirit calls to me. I hear it!"

"The Spirit of your child bewails the dead, and mingles with the dead—dead hopes, dead fancies, dead imaginings of youth," returned the Bell, "but she is living. Learn from her life, a living truth. Learn from the creature dearest to your heart, how bad the bad are born. See every bud and leaf plucked one by one from off the fairest stem, and know how bare and wretched it may be. Follow her! To desperation!"

Each of the shadowy figures stretched its right arm forth, and pointed downward.

"The Spirit of the Chimes is your companion," said the figure. "Go! It stands behind you!"

Trotty turned, and saw—the child! The child Will Fern had carried in the street; the child whom Meg had watched, but now asleep!

"I carried her myself, to-night," said Trotty. "In these arms!"

"Show him what he calls himself," said the dark figures, one and all.

The Tower opened at his feet. He looked down and beheld his own form, lying at the bottom, on the outside: crushed and motionless.

"No more a living man!" cried Trotty. "Dead!"

"Dead!" said the figures all together.

"Gracious Heaven! And the New Year——"

"Past," said the figures.

"What!" he cried, shuddering. "I missed my way, and coming on the outside of this tower in the dark, fell down—a year ago?"

"Nine years ago!" replied the figures.

As they gave the answer, they recalled their outstretched hands: and where their figures had been, there the Bells were.

And they rung; their time being come again. And once again, vast multitudes of phantoms sprung into existence; once again, were incoherently engaged, as they had been before; once again, faded on the stopping of the Chimes; and dwindled into nothing.

"What are these?" he asked his guide. "If I am not mad, what are these?"

"Spirits of the Bells. Their sound upon the air," returned the child. "They take such shapes and occupations as the hopes and thoughts of mortals, and the recollections they have stored up, give them."

"And you," said Trotty wildly. "What are you?"

"Hush, hush!" returned the child. "Look here!"

In a poor, mean room; working at the same kind of embroidery which he had often seen before her; Meg, his own dear daughter, was presented to his view. He made no effort to imprint his kisses on her face; he did not strive to clasp her to his loving heart; he knew that such endearments were, for him, no more. But he held his trembling breath, and brushed away the blinding tears, that he might look upon her; that he might only see her.

Ah! Changed. Changed. The light of the clear eye, how dimmed. The bloom, how faded from the cheek. Beautiful she was, as she had ever been, but Hope, Hope, Hope, oh where was the fresh Hope that had spoken to him like a voice!

She looked up from her work, at a companion. Following her eyes, the old man started back.

In the woman grown, he recognised her at a glance. In the long silken hair, he saw the self-same curls; around the lips, the child's expression lingering still. See! In the eyes, now turned inquiringly on Meg, there shone the very look that scanned those features when he brought her home!

Then what was this, beside him!

Looking with awe into its face, he saw a something reigning there: a lofty something, undefined and indistinct, which made it hardly more than a remembrance of that child—as yonder figure might be—yet it was the same: the same: and wore the dress.

Hark. They were speaking!

"Meg," said Lilian, hesitating. "How often you raise your head from your work to look at me!"

"Are my looks so altered, that they frighten you?" asked Meg.

"Nay, dear! But you smile at that, yourself! Why not smile, when you look at me, Meg?"

"I do so. Do I not?" she answered: smiling on her.

"Now you do," said Lilian, "but not usually. When you think I'm busy, and don't see you, you look so anxious and so doubtful, that I hardly like to raise my eyes. There is little cause for smiling in this hard and toilsome life, but you were once so cheerful."

"Am I not now!" cried Meg, speaking in a tone of strange alarm, and rising to embrace her. "Do *I* make our weary life more weary to you, Lilian!"

"You have been the only thing that made it life," said Lilian, fervently kissing her; "sometimes the only thing that made me care to live so, Meg. Such work, such work! So many hours, so many days, so many long nights of hopeless, cheerless, never-ending work —not to heap up riches, not to live grandly or gaily, not to live upon enough, however coarse; but to earn bare bread; to scrape together just enough to toil upon, and want upon, and keep alive in us the consciousness of our hard fate! Oh Meg, Meg!" she raised her voice and twined her arms about her as she spoke, like one in pain. "How can the cruel world go round, and bear to look upon such lives!"

"Lilly!" said Meg, soothing her, and putting back her hair from her wet face. "Why, Lilly! You! So pretty and so young!"

"Oh, Meg!" she interrupted, holding her at arm's length, and looking in her face imploringly. "The worst of all, the worst of all! Strike me old, Meg! Wither me, and shrivel me, and free me from the dreadful thoughts that tempt me in my youth!"

Trotty turned to look upon his guide. But the Spirit of the child had taken flight. Was gone.

Neither did he himself remain in the same place; for Sir Joseph Bowley, Friend and Father of the Poor, held a great festivity at Bowley Hall, in honour of the natal day of Lady Bowley. And as Lady Bowley had been born on New Year's Day (which the local newspapers considered an especial pointing of the finger of Providence to number One, as Lady Bowley's destined figure in Creation), it was on a New Year's Day that this festivity took place.

Bowley Hall was full of visitors. The red-faced gentleman was there, Mr. Filer was there, the great Alderman Cute was there—Alderman Cute had a sympathetic feeling with great people, and had considerably improved his acquaintance with Sir Joseph Bowley on the strength of his attentive letter: indeed had become quite a friend of the family since then—and many guests were there. Trotty's

ghost was there, wandering about, poor phantom, drearily; and looking for its guide.

There was to be a great dinner in the Great Hall. At which Sir Joseph Bowley, in his celebrated character of Friend and Father of the Poor, was to make his great speech. Certain plum-puddings were to be eaten by his Friends and Children in another Hall first; and, at a given signal, Friends and Children flocking in among their Friends and Fathers, were to form a family assemblage, with not one manly eye therein unmoistened by emotion.

But there was more than this to happen. Even more than this. Sir Joseph Bowley, Baronet and Member of Parliament, was to play a match at skittles—real skittles—with his tenants!

"Which quite reminds me," said Alderman Cute, "of the days of old King Hal, stout King Hal, bluff King Hal. Ah. Fine character!"

"Very," said Mr. Filer, dryly. "For marrying women and murdering 'em. Considerably more than the average number of wives, by the bye."

"You'll marry the beautiful ladies, and not murder 'em, eh?" said Alderman Cute to the heir of Bowley, aged twelve. "Sweet boy! We shall have this little gentleman in Parliament now," said the Alderman, holding him by the shoulders, and looking as reflective as he could, "before we know where we are. We shall hear of his successes at the poll; his speeches in the House; his overtures from Governments; his brilliant achievements of all kinds; ah! we shall make our little orations about him in the Common Council, I'll be bound; before we have time to look about us!"

"Oh, the difference of shoes and stockings!" Trotty thought. But his heart yearned towards the child, for the love of those same shoeless and stockingless boys, predestined (by the Alderman) to turn out bad, who might have been the children of poor Meg.

"Richard," moaned Trotty, roaming among the company, to and fro; "where is he? I can't find Richard! Where is Richard?"

Not likely to be there, if still alive! But Trotty's grief and solitude confused him; and he still went wandering among the gallant company, looking for his guide, and saying, "Where is Richard? Show me Richard!"

He was wandering thus, when he encountered Mr. Fish, the confidential Secretary: in great agitation.

"Bless my heart and soul!" cried Mr. Fish. "Where's Alderman Cute? Has anybody seen the Alderman?"

Seen the Alderman? Oh dear! Who could ever help seeing the Alderman? He was so considerate, so affable, he bore so much in mind the natural desires of folks to see him, that if he had a fault, it was the being constantly On View. And wherever the great people

were, there, to be sure, attracted by the kindred sympathy between great souls, was Cute.

Several voices cried that he was in the circle round Sir Joseph. Mr. Fish made way there; found him; and took him secretly into a window near at hand. Trotty joined them. Not of his own accord. He felt that his steps were led in that direction.

"My dear Alderman Cute," said Mr. Fish. "A little more this way. The most dreadful circumstance has occurred. I have this moment received the intelligence. I think it will be best not to acquaint Sir Joseph with it till the day is over. You understand Sir Joseph, and will give me your opinion. The most frightful and deplorable event!"

"Fish!" returned the Alderman. "Fish! My good fellow, what is the matter? Nothing revolutionary, I hope! No—no attempted interference with the magistrates?"

"Deedles, the banker," gasped the Secretary. "Deedles Brothers—who was to have been here to-day—high in office in the Goldsmiths' Company——"

"Not stopped!" exclaimed the Alderman. "It can't be!"

"Shot himself."

"Good God!"

"Put a double-barrelled pistol to his mouth, in his own counting house," said Mr. Fish, "and blew his brains out. No motive. Princely circumstances!"

"Circumstances!" exclaimed the Alderman. "A man of noble fortune. One of the most respectable of men. Suicide, Mr. Fish! By his own hand!"

"This very morning," returned Mr. Fish.

"Oh the brain, the brain!" exclaimed the pious Alderman, lifting up his hands. "Oh the nerves, the nerves; the mysteries of this machine called Man! Oh the little that unhinges it: poor creatures that we are! Perhaps a dinner, Mr. Fish. Perhaps the conduct of his son, who, I have heard, ran very wild, and was in the habit of drawing bills upon him without the least authority! A most respectable man. One of the most respectable men I ever knew! A lamentable instance, Mr. Fish. A public calamity! I shall make a point of wearing the deepest mourning. A most respectable man! But there is One above. We must submit, Mr. Fish. We must submit!"

What, Alderman! No word of Putting Down? Remember, Justice, your high moral boast and pride. Come, Alderman! Balance those scales. Throw me into this, the empty one, no dinner, and Nature's founts in some poor woman, dried by starving misery and rendered obdurate to claims for which her offspring *has* authority in holy mother Eve. Weigh me the two, you Daniel, going to judgment, when your day shall come! Weigh them, in the eyes of suffering

thousands, audience (not unmindful) of the grim farce you play. Or supposing that you strayed from your five wits—it's not so far to go, but that it might be—and laid hands upon that throat of yours, warning your fellows (if you have a fellow) how they croak their comfortable wickedness to raving heads and stricken hearts. What then?

The words rose up in Trotty's breast, as if they had been spoken by some other voice within him. Alderman Cute pledged himself to Mr. Fish that he would assist him in breaking the melancholy catastrophe to Sir Joseph when the day was over. Then, before they parted, wringing Mr. Fish's hand in bitterness of soul, he said, "The most respectable of men!" And added that he hardly knew (not even he), why such afflictions were allowed on earth.

"It's almost enough to make one think, if one didn't know better," said Alderman Cute, "that at times some motion of a capsizing nature was going on in things, which affected the general economy of the social fabric. Deedles Brothers!"

The skittle-playing came off with immense success. Sir Joseph knocked the pins about quite skilfully; Master Bowley took an innings at a shorter distance also; and everybody said that now, when a Baronet and the Son of a Baronet played at skittles, the country was coming round again, as fast as it could come.

At its proper time, the Banquet was served up. Trotty involuntarily repaired to the Hall with the rest, for he felt himself conducted thither by some stronger impulse than his own free will. The sight was gay in the extreme; the ladies were very handsome; the visitors delighted, cheerful, and good-tempered. When the lower doors were opened, and the people flocked in, in their rustic dresses, the beauty of the spectacle was at its height; but Trotty only murmured more and more, "Where is Richard? He should help and comfort her! I can't see Richard!"

There had been some speeches made; and Lady Bowley's health had been proposed; and Sir Joseph Bowley had returned thanks, and had made his great speech, showing by various pieces of evidence that he was the born Friend and Father, and so forth; and had given as a Toast, his Friends and Children, and the Dignity of Labour; when a slight disturbance at the bottom of the Hall attracted Toby's notice. After some confusion, noise, and opposition, one man broke through the rest, and stood forward by himself.

Not Richard. No. But one whom he had thought of, and had looked for, many times. In a scantier supply of light, he might have doubted the identity of that worn man, so old, and grey, and bent; but with a blaze of lamps upon his gnarled and knotted head, he knew Will Fern as soon as he stepped forth.

"What is this!" exclaimed Sir Joseph, rising. "Who gave this man admittance? This is a criminal from prison! Mr. Fish, sir, *will* you have the goodness—"

"A minute!" said Will Fern. "A minute! My Lady, you was born on this day along with a New Year. Get me a minute's leave to speak."

She made some intercession for him. Sir Joseph took his seat again, with native dignity.

The ragged visitor—for he was miserably dressed—looked round upon the company, and made his homage to them with a humble bow.

"Gentlefolks!" he said. "You've drunk the Labourer. Look at me!"

"Just come from jail," said Mr. Fish.

"Just come from jail," said Will. "And neither for the first time, nor the second, nor the third, nor yet the fourth."

Mr. Filer was heard to remark testily, that four times was over the average; and he ought to be ashamed of himself.

"Gentlefolks!" repeated Will Fern. "Look at me! You see I'm at the worst. Beyond all hurt or harm; beyond your help; for the time when your kind words or kind actions could have done ME good,"—he struck his hand upon his breast, and shook his head, "is gone, with the scent of last year's beans or clover on the air. Let me say a word for these," pointing to the labouring people in the Hall; "and when you're met together, hear the real Truth spoke out for once."

"There's not a man here," said the host, "who would have him for a spokesman."

"Like enough, Sir Joseph. I believe it. Not the less true, perhaps, is what I say. Perhaps that's a proof on it. Gentlefolks, I've lived many a year in this place. You may see the cottage from the sunk fence over yonder. I've seen the ladies draw it in their books, a hundred times. It looks well in a picter, I've heerd say; but there an't weather in picters, and maybe 'tis fitter for that, than for a place to live in. Well! I lived there. How hard—how bitter hard, I lived there, I won't say. Any day in the year, and every day, you can judge for your own selves."

He spoke as he had spoken on the night when Trotty found him in the street. His voice was deeper and more husky, and had a trembling in it now and then; but he never raised it passionately, and seldom lifted it above the firm stern level of the homely facts he stated.

"'Tis harder than you think for, gentlefolks, to grow up decent, commonly decent, in such a place. That I growed up a man and not a brute, says something for me—as I was then. As I am now, there's nothing can be said for me or done for me. I'm past it."

"I am glad this man has entered," observed Sir Joseph, looking round serenely. "Don't disturb him. It appears to be Ordained. He is an example: a living example. I hope and trust, and confidently expect, that it will nor be lost upon my Friends here."

"I dragged on," said Fern, after a moment's silence, "somehow. Neither me nor any other man knows how; but so heavy, that I couldn't put a cheerful face upon it, or make believe that I was anything but what I was. Now, gentlemen—you gentlemen that sits at Sessions—when you see a man with discontent writ on his face, you says to one another, 'He's suspicious. I has my doubts,' says you, 'about Will Fern. Watch that fellow!' I don't say, gentlemen, it ain't quite nat'ral, but I say 'tis so; and from that hour, whatever Will Fern does, or lets alone—all one—it goes against him."

Alderman Cute stuck his thumbs in his waistcoat pockets, and leaning back in his chair, and smiling, winked at a neighbouring chandelier. As much as to say, "Of course! I told you so. The common cry! Lord bless you, we are up to all this sort of thing—myself and human nature."

"Now, gentlemen," said Will Fern, holding out his hands, and flushing for an instant in his haggard face, "see how your laws are made to trap and hunt us when we're brought to this. I tries to live elsewhere. And I'm a vagabond. To jail with him! I comes back here. I goes a-nutting in your woods, and breaks—who don't?—a limber branch or two. To jail with him! One of your keepers sees me in the broad day, near my own patch of garden, with a gun. To jail with him! I has a nat'ral angry word with that man, when I'm free again. To jail with him! I cuts a stick. To jail with him! I eats a rotten apple or a turnip. To jail with him! It's twenty mile away; and coming back I begs a trifle on the road. To jail with him! At last, the constable, the keeper—anybody—finds me anywhere, a-doing anything. To jail with him, for he's a vagrant, and a jail-bird known; and jail's the only home he's got."

The Alderman nodded sagaciously, as who should say, "A very good home too!"

"Do I say this to serve MY cause!" cried Fern. "Who can give me back my liberty, who can give me back my good name, who can give me back my innocent niece? Not all the Lords and Ladies in wide England. But, gentlemen, gentlemen, dealing with other men like me, begin at the right end. Give us, in mercy, better homes when we're a-lying in our cradles; give us better food when we're a-working for our lives; give us kinder laws to bring us back when we're a-going wrong; and don't set Jail, Jail, Jail, afore us, everywhere we turn. There an't a condescension you can show the Labourer then, that he won't take, as ready and as grateful as a man can be; for he has

a patient, peaceful, willing heart. But you must put his rightful spirit in him first; for whether he's a wreck and ruin such as me, or is like one of them that stand here now, his spirit is divided from you at this time. Bring it back, gentlefolks, bring it back! Bring it back, afore the day comes when even his Bible changes in his altered mind, and the words seem to him to read, as they have sometimes read in my own eyes—in Jail: 'Whither thou goest, I can Not go; where thou lodgest, I do Not lodge; thy people are Not my people; Nor thy God my God!' "

A sudden stir and agitation took place in the Hall. Trotty thought at first that several had risen to eject the man; and hence this change in its appearance. But another moment showed him that the room and all the company had vanished from his sight, and that his daughter was again before him, seated at her work. But in a poorer, meaner garret than before; and with no Lilian by her side.

The frame at which she had worked, was put away upon a shelf and covered up. The chair in which she had sat, was turned against the wall. A history was written in these little things, and in Meg's grief-worn face. Oh! who could fail to read it!

Meg strained her eyes upon her work until it was too dark to see the threads; and when the night closed in, she lighted her feeble candle and worked on. Still her old father was invisible about her; looking down upon her; loving her—how dearly loving her!—and talking to her in a tender voice about the old times, and the Bells. Though he knew, poor Trotty, though he knew she could not hear him.

A great part of the evening had worn away, when a knock came at her door. She opened it. A man was on the threshold. A slouching, moody, drunken sloven, wasted by intemperance and vice, and with his matted hair and unshorn beard in wild disorder; but with some traces on him, too, of having been a man of good proportion and good features in his youth.

He stopped until he had her leave to enter; and she, retiring a pace or two from the open door, silently and sorrowfully looked upon him. Trotty had his wish. He saw Richard.

"May I come in, Margaret?"

"Yes. Come in. Come in!"

It was well that Trotty knew him before he spoke; for with any doubt remaining on his mind, the harsh discordant voice would have persuaded him that it was not Richard but some other man.

There were but two chairs in the room. She gave him hers, and stood at some short distance from him, waiting to hear what he had to say.

He sat, however, staring vacantly at the floor; with a lustreless and

stupid smile. A spectacle of such deep degradation, of such abject hopelessness, of such a miserable downfall, that she put her hands before her face and turned away, lest he should see how much it moved her.

Roused by the rustling of her dress, or some such trifling sound, he lifted his head, and began to speak as if there had been no pause since he entered.

"Still at work, Margaret? You work late."

"I generally do."

"And early?"

"And early."

"So she said. She said you never tired; or never owned that you tired. Not all the time you lived together. Not even when you fainted, between work and fasting. But I told you that, the last time I came."

"You did," she answered. "And I implored you to tell me nothing more; and you made me a solemn promise, Richard, that you never would."

"A solemn promise," he repeated, with a drivelling laugh and vacant stare. "A solemn promise. To be sure. A solemn promise!" Awakening, as it were, after a time; in the same manner as before; he said with sudden animation:

"How can I help it, Margaret? What am I to do? She has been to me again!"

"Again!" cried Meg, clasping her hands. "O, does she think of me so often! Has she been again!"

"Twenty times again," said Richard. "Margaret, she haunts me. She comes behind me in the street, and thrusts it in my hand. I hear her foot upon the ashes when I'm at my work (ha, ha! that an't often), and before I can turn my head, her voice is in my ear, saying, 'Richard, don't look round. For Heaven's love, give her this!' She brings it where I live; she sends it in letters; she taps at the window and lays it on the sill. What *can* I do? Look at it!"

He held out in his hand a little purse, and chinked the money it enclosed.

"Hide it," said Meg. "Hide it! When she comes again, tell her, Richard, that I love her in my soul. That I never lie down to sleep, but I bless her, and pray for her. That, in my solitary work, I never cease to have her in my thoughts. That she is with me, night and day. That if I died to-morrow, I would remember her with my last breath. But, that I cannot look upon it!"

He slowly recalled his hand, and crushing the purse together, said with a kind of drowsy thoughtfulness:

"I told her so. I told her so, as plain as words could speak. I've taken this gift back and left it at her door, a dozen times since then.

But when she came at last, and stood before me, face to face, what could I do?"

"You saw her!" exclaimed Meg. "You saw her! O, Lilian, my sweet girl! O, Lilian, Lilian!"

"I saw her," he went on to say, not answering, but engaged in the same slow pursuit of his own thoughts. "There she stood: trembling! 'How does she look, Richard? Does she ever speak of me? Is she thinner? My old place at the table: what's in my old place? And the frame she taught me our old work on—has she burnt it, Richard?' There she was. I heard her say it."

Meg checked her sobs, and with the tears streaming from her eyes, bent over him to listen. Not to lose a breath.

With his arms resting on his knees; and stooping forward in his chair, as if what he said were written on the ground in some half legible character, which it was his occupation to decipher and connect, he went on.

" 'Richard, I have fallen very low; and you may guess how much I have suffered in having this sent back, when I can bear to bring it in my hand to you. But you loved her once, even in my memory, dearly. Others stepped in between you; fears, and jealousies, and doubts, and vanities, estranged you from her; but you did love her, even in my memory!' I suppose I did," he said, interrupting himself for a moment. "I did! That's neither here nor there. 'O Richard, if you ever did; if you have any memory for what is gone and lost, take it to her once more. Once more! Tell her how I laid my head upon your shoulder, where her own head might have lain, and was so humble to you, Richard. Tell her that you looked into my face, and saw the beauty which she used to praise, all gone: all gone: and in its place, a poor, wan, hollow cheek, that she would weep to see. Tell her everything, and take it back, and she will not refuse again. She will not have the heart!' "

So he sat musing, and repeating the last words, until he woke again, and rose.

"You won't take it, Margaret?"

She shook her head, and motioned an entreaty to him to leave her.

"Good night, Margaret."

"Good night!"

He turned to look upon her; struck by her sorrow, and perhaps by the pity for himself which trembled in her voice. It was a quick and rapid action; and for the moment some flash of his old bearing kindled in his form. In the next he went as he had come. Nor did this glimmer of a quenched fire seem to light him to a quicker sense of his debasement.

In any mood, in any grief, in any torture of the mind or body,

Meg's work must be done. She sat down to her task, and plied it. Night, midnight. Still she worked.

She had a meagre fire, the night being very cold; and rose at intervals to mend it. The Chimes rang half-past twelve while she was thus engaged; and when they ceased she heard a gentle knocking at the door. Before she could so much as wonder who was there, at that unusual hour, it opened.

O Youth and Beauty, happy as ye should be, look at this. O Youth and Beauty, blest and blessing all within your reach, and working out the ends of your Beneficent Creator, look at this!

She saw the entering figure; screamed its name; cried "Lilian!"

It was swift, and fell upon its knees before her: clinging to her dress.

"Up, dear! Up! Lilian! My own dearest!"

"Never more, Meg; never more! Here! Here! Close to you, holding to you, feeling your dear breath upon my face!"

"Sweet Lilian! Darling Lilian! Child of my heart—no mother's love can be more tender—lay your head upon my breast!"

"Never more, Meg. Never more! When I first looked into your face, you knelt before me. On my knees before you, let me die. Let it be here!"

"You have come back. My Treasure! We will live together, work together, hope together, die together!"

"Ah! Kiss my lips, Meg; fold your arms about me; press me to your bosom; look kindly on me; but don't raise me. Let it be here. Let me see the last of your dear face upon my knees!"

O Youth and Beauty, happy as ye should be, look at this! O Youth and Beauty, working out the ends of your Beneficent Creator, look at this!

"Forgive me, Meg! So dear, so dear! Forgive me! I know you do, I see you do, but say so, Meg!"

She said so, with her lips on Lilian's cheek. And with her arms twined round—she knew it now—a broken heart.

"His blessing on you, dearest love. Kiss me once more! He suffered her to sit beside His feet, and dry them with her hair. O Meg, what Mercy and Compassion!"

As she died, the Spirit of the child returning, innocent and radiant, touched the old man with its hand, and beckoned him away.

FOURTH QUARTER

Some new remembrance of the ghostly figures in the Bells; some faint impression of the ringing of the Chimes; some giddy consciousness of

having seen the swarm of phantoms reproduced and reproduced until the recollection of them lost itself in the confusion of their numbers; some hurried knowledge, how conveyed to him he knew not, that more years had passed; and Trotty, with the Spirit of the child attending him, stood looking on at mortal company.

Fat company, rosy-cheeked company, comfortable company. They were but two, but they were red enough for ten. They sat before a bright fire, with a small low table between them; and unless the fragrance of hot tea and muffins lingered longer in that room than in most others, the table had seen service very lately. But all the cups and saucers being clean, and in their proper places in the corner-cupboard; and the brass toasting-fork hanging in its usual nook and spreading its four idle fingers out as if it wanted to be measured for a glove; there remained no other visible tokens of the meal just finished, than such as purred and washed their whiskers in the person of the basking cat, and glistened in the gracious, not to say the greasy, faces of her patrons.

This cosy couple (married, evidently) had made a fair division of the fire between them, and sat looking at the glowing sparks that dropped into the grate; now nodding off into a doze; now waking up again when some hot fragment, larger than the rest, came rattling down, as if the fire were coming with it.

It was in no danger of sudden extinction, however; for it gleamed not only in the little room, and on the panes of window-glass in the door, and on the curtain half drawn across them, but in the little shop beyond. A little shop, quite crammed and choked with the abundance of its stock; a perfectly voracious little shop, with a maw as accommodating and full as any shark's. Cheese, butter, firewood, soap, pickles, matches, bacon, table-beer, peg-tops, sweetmeats, boys' kites, bird-seed, cold ham, birch brooms, hearthstones, salt, vinegar, blacking, red-herrings, stationery, lard, mushroom-ketchup, stay-laces, loaves of bread, shuttle-cocks, eggs, and slate pencil; everything was fish that came to the net of this greedy little shop, and all articles were in its net. How many other kinds of petty merchandise were there, it would be difficult to say; but balls of packthread, ropes of onions, pounds of candles, cabbage-nets, and brushes, hung in bunches from the ceiling, like extraordinary fruit; while various odd canisters emitting aromatic smells, established the veracity of the inscription over the outer door, which informed the public that the keeper of this little shop was a licensed dealer in tea, coffee, tobacco, pepper, and snuff.

Glancing at such of these articles as were visible in the shining of the blaze, and the less cheerful radiance of two smoky lamps which burnt but dimly in the shop itself, as though its plethora sat heavy

on their lungs; and glancing, then, at one of the two faces by the parlour-fire; Trotty had small difficulty in recognising in the stout old lady, Mrs. Chickenstalker: always inclined to corpulency, even in the days when he had known her as established in the general line, and having a small balance against him in her books.

The features of her companion were less easy to him. The great broad chin, with creases in it large enough to hide a finger in; the astonished eyes, that seemed to expostulate with themselves for sinking deeper and deeper into the yielding fat of the soft face; the nose afflicted with that disordered action of its functions which is generally termed The Snuffles; the short thick throat and labouring chest, with other beauties of the like description; though calculated to impress the memory, Trotty could at first allot to nobody he had ever known: and yet he had some recollection of them too. At length, in Mrs. Chickenstalker's partner in the general line, and in the crooked and eccentric line of life, he recognised the former porter of Sir Joseph Bowley; an apoplectic innocent, who had connected himself in Trotty's mind with Mrs. Chickenstalker years ago, by giving him admission to the mansion where he had confessed his obligations to that lady, and drawn on his unlucky head such grave reproach.

Trotty had little interest in a change like this, after the changes he had seen; but association is very strong sometimes; and he looked involuntarily behind the parlour-door, where the accounts of credit customers were usually kept in chalk. There was no record of his name. Some names were there, but they were strange to him, and infinitely fewer than of old; from which he argued that the porter was an advocate of ready-money transactions, and on coming into the business had looked pretty sharp after the Chickenstalker defaulters.

So desolate was Trotty, and so mournful for the youth and promise of his blighted child, that it was a sorrow to him, even to have no place in Mrs. Chickenstalker's ledger.

"What sort of a night is it, Anne?" inquired the former porter of Sir Joseph Bowley, stretching out his legs before the fire, and rubbing as much of them as his short arms could reach; with an air that added, "Here I am if it's bad, and I don't want to go out if it's good."

"Blowing and sleeting hard," returned his wife; "and threatening snow. Dark. And very cold."

"I'm glad to think we had muffins," said the former porter, in the tone of one who had set his conscience at rest. "It's a sort of night that's meant for muffins. Likewise crumpets. Also Sally Lunns."

The former porter mentioned each successive kind of eatable, as if he were musingly summing up his good actions. After which he rubbed his fat legs as before, and jerking them at the knees to get the

fire upon the yet unroasted parts, laughed as if somebody had tickled him.

"You're in spirits, Tugby, my dear," observed his wife.

The firm was Tugby, late Chickenstalker.

"No," said Tugby. "No. Not particular. I'm a little elewated. The muffins came so pat!"

With that he chuckled until he was black in the face; and had so much ado to become any other colour, that his fat legs took the strangest excursions into the air. Nor were they reduced to anything like decorum until Mrs. Tugby had thumped him violently on the back, and shaken him as if he were a great bottle.

"Good gracious, goodness, lord-a-mercy bless and save the man!" cried Mrs. Tugby, in great terror. "What's he doing?"

Mr. Tugby wiped his eyes, and faintly repeated that he found himself a little elewated.

"Then don't be so again, that's a dear good soul," said Mrs. Tugby, "if you don't want to frighten me to death, with your struggling and fighting!"

Mr. Tugby said he wouldn't; but his whole existence was a fight, in which, if any judgment might be founded on the constantly-increasing shortness of his breath, and the deepening purple of his face, he was always getting the worst of it.

"So it's blowing, and sleeting, and threatening snow; and it's dark, and very cold, is it, my dear?" said Mr. Tugby, looking at the fire, and reverting to the cream and marrow of his temporary elevation.

"Hard weather indeed," returned his wife, shaking her head.

"Aye, aye! Years," said Mr. Tugby, "are like Christians in that respect. Some of 'em die hard; some of 'em die easy. This one hasn't many days to run, and is making a fight for it. I like him all the better. There's a customer, my love!"

Attentive to the rattling door, Mrs. Tugby had already risen.

"Now then!" said that lady, passing out into the little shop. "What's wanted? Oh! I beg your pardon, sir, I'm sure. I didn't think it was you."

She made this apology to a gentleman in black, who, with his wristbands tucked up, and his hat cocked loungingly on one side, and his hands in his pockets, sat down astride on the table-beer barrel, and nodded in return.

"This is a bad business up-stairs, Mrs. Tugby," said the gentleman. "The man can't live."

"Not the back-attic can't!" cried Tugby, coming out into the shop to join in the conference.

"The back-attic, Mr. Tugby," said the gentleman, "is coming down-stairs fast, and will be below the basement very soon."

Looking by turns at Tugby and his wife, he sounded the barrel with his knuckles for the depth of beer, and having found it, played a tune upon the empty part.

"The back-attic, Mr. Tugby," said the gentleman: Tugby having stood in silent consternation for some time: "is Going."

"Then," said Tugby, turning to his wife, "he must Go, you know, before he's Gone."

"I don't think you can move him," said the gentleman, shaking his head. "I wouldn't take the responsibility of saying it could be done, myself. You had better leave him where he is. He can't live long."

"It's the only subject," said Tugby, bringing the butter-scale down upon the counter with a crash, by weighing his fist on it, "that we've ever had a word upon; she and me; and look what it comes to! He's going to die here, after all. Going to die upon the premises. Going to die in our house!"

"And where should he have died, Tugby?" cried his wife.

"In the workhouse," he returned. "What are workhouses made for?"

"Not for that," said Mrs. Tugby, with great energy. "Not for that! Neither did I marry you for that. Don't think it, Tugby. I won't have it. I won't allow it. I'd be separated first, and never see your face again. When my widow's name stood over that door, as it did for many years: this house being known as Mrs. Chickenstalker's far and wide, and never known but to its honest credit and its good report: when my widow's name stood over that door, Tugby, I knew him as a handsome, steady, manly, independent youth; I knew her as the sweetest-looking, sweetest-tempered girl, eyes ever saw; I knew her father (poor old creetur, he fell down from the steeple walking in his sleep, and killed himself), for the simplest, hardest-working, childest-hearted man, that ever drew the breath of life; and when I turn them out of house and home, may angels turn me out of Heaven. As they would! And serve me right!"

Her old face, which had been a plump and dimpled one before the changes which had come to pass, seemed to shine out of her as she said these words; and when she dried her eyes, and shook her head and her handkerchief at Tugby, with an expression of firmness which it was quite clear was not to be easily resisted, Trotty said, "Bless her! Bless her!"

Then he listened, with a panting heart, for what should follow. Knowing nothing yet, but that they spoke of Meg.

If Tugby had been a little elevated in the parlour, he more than balanced that account by being not a little depressed in the shop, where he now stood staring at his wife, without attempting a

reply; secretly conveying, however—either in a fit of abstraction or as a precautionary measure—all the money from the till into his own pockets, as he looked at her.

The gentleman upon the table-beer cask, who appeared to be some authorised medical attendant upon the poor, was far too well accustomed, evidently, to little differences of opinion between man and wife, to interpose any remark in this instance. He sat softly whistling, and turning little drops of beer out of the tap upon the ground, until there was a perfect calm: when he raised his head, and said to Mrs. Tugby, late Chickenstalker.

"There's something interesting about the woman, even now. How did she come to marry him?"

"Why that," said Mrs. Tugby, taking a seat near him, "is not the least cruel part of her story, sir. You see they kept company, she and Richard, many years ago. When they were a young and beautiful couple, everything was settled, and they were to have been married on a New Year's Day. But, somehow, Richard got it into his head, through what the gentlemen told him, that he might do better, and that he'd soon repent it, and that she wasn't good enough for him, and that a young man of spirit had no business to be married. And the gentlemen frightened her, and made her melancholy, and timid of his deserting her, and of her children coming to the gallows and of its being wicked to be man and wife, and a good deal more of it. And in short they lingered and lingered, and their trust in one another was broken, and so at last was the match. But the fault was his. She would have married him, sir, joyfully. I've seen her heart swell many times afterwards, when he passed her in a proud and careless way; and never did a woman grieve more truly for a man, than she for Richard when he first went wrong."

"Oh! he went wrong, did he?" said the gentleman, pulling out the vent-peg of the table-beer, and trying to peep down into the barrel through the hole.

"Well, sir, I don't know that he rightly understood himself, you see. I think his mind was troubled by their having broke with one another, and that but for being ashamed before the gentlemen, and perhaps for being uncertain too, how she might take it, he'd have gone through any suffering or trial to have had Meg's promise and Meg's hand again. That's my belief. He never said so; more's the pity! He took to drinking, idling, bad companions: all the fine resources that were to be so much better for him than the Home he might have had. He lost his looks, his character, his health, his strength, his friends, his work: everything!"

"He didn't lose everything, Mrs. Tugby," returned the gentleman, "because he gained a wife; and I want to know how he gained her."

"I'm coming to it, sir, in a moment. This went on for years and years; he sinking lower and lower; she enduring, poor thing, miseries enough to wear her life away. At last, he was so cast down, and cast out, that no one would employ or notice him; and doors were shut upon him, go where he would. Applying from place to place, and door to door; and coming for the hundredth time to one gentleman who had often and often tried him (he was a good workman to the very end); that gentleman, who knew his history, said, 'I believe you are incorrigible; there is only one person in the world who has a chance of reclaiming you; ask me to trust you no more, until she tries to do it.' Something like that, in his anger and vexation."

"Ah!" said the gentleman. "Well?"

"Well, sir, he went to her, and kneeled to her; said it was so; said it ever had been so; and made a prayer to her to save him."

"And she?—Don't distress yourself, Mrs. Tugby."

"She came to me that night to ask me about living here. 'What he was once to me,' she said, 'is buried in a grave, side by side with what I was to him. But I have thought of this; and I will make the trial. In the hope of saving him; for the love of the light-hearted girl (you remember her) who was to have been married on a New Year's Day; and for the love of her Richard.' And she said he had come to her from Lilian, and Lilian had trusted to him, and she never could forget that. So they were married; and when they came home here, and I saw them, I hoped that such prophecies as parted them when they were young, may not often fulfil themselves as they did in this case, or I wouldn't be the makers of them for a Mine of Gold."

The gentleman got off the cask, and stretched himself, observing:

"I suppose he used her ill, as soon as they were married?"

"I don't think he ever did that," said Mrs. Tugby, shaking her head, and wiping her eyes. "He went on better for a short time; but his habits were too old and strong to be got rid of; he soon fell back a little; and was falling fast back, when his illness came so strong upon him. I think he has always felt for her. I am sure he has. I have seen him, in his crying fits and tremblings, try to kiss her hand; and I have heard him call her 'Meg,' and say it was her nineteenth birthday. There he has been lying, now, these weeks and months. Between him and her baby, she has not been able to do her old work; and by not being able to be regular, she has lost it, even if she could have done it. How they have lived, I hardly know!"

"I know," muttered Mr. Tugby, looking at the till, and round the shop, and at his wife; and rolling his head with immense intelligence. "Like Fighting Cocks!"

He was interrupted by a cry—a sound of lamentation—from the upper story of the house. The gentleman moved hurriedly to the door.

"My friend," he said, looking back, "you needn't discuss whether he shall be removed or not. He has spared you that trouble, I believe."

Saying so, he ran up-stairs, followed by Mrs. Tugby; while Mr. Tugby panted and grumbled after them at leisure: being rendered more than commonly short-winded by the weight of the till, in which there had been an inconvenient quantity of copper. Trotty, with the child beside him, floated up the staircase like mere air.

"Follow her! Follow her! Follow her!" He heard the ghostly voices in the Bells repeat their words as he ascended. "Learn it from the creature dearest to your heart!"

It was over. It was over. And this was she, her father's pride and joy! This haggard, wretched woman, weeping by the bed, if it deserved that name, and pressing to her breast, and hanging down her head upon, an infant. Who can tell how spare, how sickly, and how poor an infant! Who can tell how dear!

"Thank God!" cried Trotty, holding up his folded hands. "Oh, God be thanked! She loves her child!"

The gentleman, not otherwise hard-hearted or indifferent to such scenes, than that he saw them every day, and knew that they were figures of no moment in the Filer sums—mere scratches in the working of these calculations—laid his hand upon the heart that beat no more, and listened for the breath, and said, "His pain is over. It's better as it is!" Mrs. Tugby tried to comfort her with kindness. Mr. Tugby tried philosophy.

"Come, come!" he said, with his hands in his pockets, "you mustn't give way, you know. That won't do. You must fight up. What would have become of me if *I* had given way when I was porter, and we had as many as six runaway carriage-doubles at our door in one night! But I fell back upon my strength of mind, and didn't open it!"

Again Trotty heard the voices saying, "Follow her!" He turned towards his guide, and saw it rising from him, passing through the air. "Follow her!" it said. And vanished.

He hovered round her; sat down at her feet; looked up into her face for one trace of her old self; listened for one note of her old pleasant voice. He flitted round the child: so wan, so prematurely old, so dreadful in its gravity, so plaintive in its feeble, mournful, miserable wail. He almost worshipped it. He clung to it as her only safeguard; as the last unbroken link that bound her to endurance. He set his father's hope and trust on the frail baby; watched her every look upon it as she held it in her arms; and cried a thousand times, "She loves it! God be thanked, she loves it!"

He saw the woman tend her in the night; return to her when her

grudging husband was asleep, and all was still; encourage her, shed tears with her, set nourishment before her. He saw the day come, and the night again; the day, the night; the time go by; the house of death relieved of death; the room left to herself and to the child; he heard it moan and cry; he saw it harass her, and tire her out, and when she slumbered in exhaustion, drag her back to consciousness, and hold her with its little hands upon the rack; but she was constant to it, gentle with it, patient with it. Patient! Was its loving mother in her inmost heart and soul, and had its Being knitted up with hers as when she carried it unborn.

All this time, she was in want: languishing away, in dire and pining want. With the baby in her arms, she wandered here and there, in quest of occupation; and with its thin face lying in her lap, and looking up in hers, did any work for any wretched sum; a day and night of labour for as many farthings as there were figures on the dial. If she had quarrelled with it; if she had neglected it; if she had looked upon it with a moment's hate; if, in the frenzy of an instant, she had struck it! No. His comfort was, She loved it always.

She told no one of her extremity, and wandered abroad in the day lest she should be questioned by her only friend: for any help she received from her hands, occasioned fresh disputes between the good woman and her husband; and it was new bitterness to be the daily cause of strife and discord, where she owed so much.

She loved it still. She loved it more and more. But a change fell on the aspect of her love. One night.

She was singing faintly to it in its sleep, and walking to and fro to hush it, when her door was softly opened, and a man looked in.

"For the last time," he said.

"William Fern!"

"For the last time."

He listened like a man pursued: and spoke in whispers.

"Margaret, my race is nearly run. I couldn't finish it, without a parting word with you. Without one grateful word."

"What have you done?" she asked: regarding him with terror.

He looked at her, but gave no answer.

After a short silence, he made a gesture with his hand, as if he set her question by; as if he brushed it aside; and said:

"It's long ago, Margaret, now: but that night is as fresh in my memory as ever 'twas. We little thought, then," he added, looking round, "that we should ever meet like this. Your child, Margaret? Let me have it in my arms. Let me hold your child."

He put his hat upon the floor, and took it. And he trembled as he took it, from head to foot.

"Is it a girl?"

"Yes."

He put his hand before its little face.

"See how weak I'm grown, Margaret, when I want the courage to look at it! Let her be, a moment. I won't hurt her. It's long ago, but—What's her name?"

"Margaret," she answered, quickly.

"I'm glad of that," he said. "I'm glad of that!"

He seemed to breathe more freely; and after pausing for an instant, took away his hand, and looked upon the infant's face. But covered it again, immediately.

"Margaret!" he said; and gave her back the child. "It's Lilian's."

"Lilian's!"

"I held the same face in my arms when Lilian's mother died and left her."

"When Lilian's mother died and left her!" she repeated, wildly.

"How shrill you speak! Why do you fix your eyes upon me so? Margaret!"

She sunk down in a chair, and pressed the infant to her breast, and wept over it. Sometimes, she released it from her embrace, to look anxiously in its face: then strained it to her bosom again. At those times, when she gazed upon it, then it was that something fierce and terrible began to mingle with her love. Then it was that her old father quailed.

"Follow her!" was sounded through the house. "Learn it from the creature dearest to your heart!"

"Margaret," said Fern, bending over her, and kissing her upon the brow: "I thank you for the last time. Good night. Good bye! Put your hand in mine, and tell me you'll forget me from this hour, and try to think the end of me was here."

"What have you done?" she asked again.

"There'll be a Fire to-night," he said, removing from her. "There'll be Fires this winter-time, to light the dark nights, East, West, North, and South. When you see the distant sky red, they'll be blazing. When you see the distant sky red, think of me no more; or, if you do, remember what a Hell was lighted up inside of me, and think you see its flames reflected in the clouds. Good night. Good bye!"

She called to him; but he was gone. She sat down stupefied, until her infant roused her to a sense of hunger, cold, and darkness. She paced the room with it the live-long night, hushing it and soothing it. She said at intervals, "Like Lilian, when her mother died and left her!" Why was her step so quick, her eye so wild, her love so fierce and terrible, whenever she repeated those words?

"But it is Love," said Trotty. "It is Love. She'll never cease to love it. My poor Meg!"

She dressed the child next morning with unusual care—ah, vain expenditure of care upon such squalid robes!—and once more tried to find some means of life. It was the last day of the Old Year. She tried till night, and never broke her fast. She tried in vain.

She mingled with an abject crowd, who tarried in the snow, until it pleased some officer appointed to dispense the public charity (the lawful charity; not that once preached upon a Mount), to call them in, and question them, and say to this one, "Go to such a place," to that one, "Come next week"; to make a football of another wretch, and pass him here and there, from hand to hand, from house to house, until he wearied and lay down to die; or started up and robbed, and so became a higher sort of criminal, whose claims allowed of no delay. Here, too, she failed.

She loved her child, and wished to have it lying on her breast. And that was quite enough.

It was night: a bleak, dark, cutting night: when, pressing the child close to her for warmth, she arrived outside the house she called her home. She was so faint and giddy, that she saw no one standing in the doorway until she was close upon it, and about to enter. Then she recognised the master of the house, who had so disposed himself—with his person it was not difficult—as to fill up the whole entry.

"O!" he said softly. "You have come back?"

She looked at the child, and shook her head.

"Don't you think you have lived here long enough without paying any rent? Don't you think that, without any money, you've been a pretty constant customer at this shop, now?" said Mr. Tugby.

She repeated the same mute appeal.

"Suppose you try and deal somewhere else," he said. "And suppose you provide yourself with another lodging. Come! Don't you think you could manage it?"

She said in a low voice, that it was very late. To-morrow.

"Now I see what you want," said Tugby; "and what you mean. You know there are two parties in this house about you, and you delight in setting 'em by the ears. I don't want any quarrels; I'm speaking softly to avoid a quarrel; but if you don't go away, I'll speak out loud, and you shall cause words high enough to please you. But you shan't come in. That I am determined."

She put her hair back with her hand, and looked in a sudden manner at the sky, and the dark lowering distance.

"This is the last night of an Old Year, and I won't carry ill-blood and quarrellings and disturbances into a New One, to please you nor anybody else," said Tugby, who was quite a retail Friend and Father. "I wonder you an't ashamed of yourself, to carry such practices into a New Year. If you haven't any business in the world,

but to be always giving way, and always making disturbances between man and wife, you'd be better out of it. Go along with you."

"Follow her! To desperation!"

Again the old man heard the voices. Looking up, he saw the figures hovering in the air, and pointing where she went, down the dark street.

"She loves it!" he exclaimed, in agonised entreaty for her. "Chimes! she loves it still!"

"Follow her!" The shadow swept upon the track she had taken, like a cloud.

He joined in the pursuit; he kept close to her; he looked into her face. He saw the same fierce and terrible expression mingling with her love, and kindling in her eyes. He heard her say, "Like Lilian! To be changed like Lilian!" and her speed redoubled.

O; for something to awaken her! For any sight, or sound, or scent, to call up tender recollections in a brain on fire! For any gentle image of the Past to rise before her!

"I was her father! I was her father!" cried the old man, stretching out his hands to the dark shadows flying on above. "Have mercy on her, and on me! Where does she go? Turn her back! I was her father!"

But they only pointed to her, as she hurried on; and said, "To desperation! Learn it from the creature dearest to your heart!"

A hundred voices echoed it. The air was made of breath expended in those words. He seemed to take them in at every gasp he drew. They were everywhere, and not to be escaped. And still she hurried on; the same light in her eyes, the same words in her mouth, "Like Lilian! To be changed like Lilian!"

All at once she stopped.

"Now, turn her back!" exclaimed the old man, tearing his white hair. "My child! Meg! Turn her back! Great Father, turn her back!"

In her own scanty shawl, she wrapped the baby warm. With her fevered hands she smoothed its limbs, composed its face, arranged its mean attire. In her wasted arms she folded it, as though she never would resign it more. And with her dry lips, kissed it in a final pang, and last long agony of Love.

Putting its tiny hand up to her neck, and holding it there, within her dress, next to her distracted heart, she set its sleeping face against her: closely, steadily, against her: and sped onward to the River.

To the rolling River, swift and dim, where Winter Night sat brooding like the last dark thoughts of many who had sought a refuge there before her. Where scattered lights upon the banks gleamed sullen, red, and dull, as torches that were burning there, to show the way to Death. Where no abode of living people cast its

shadow on the deep, impenetrable, melancholy shade.

To the River! To that portal of Eternity, her desperate footsteps tended with the swiftness of its rapid waters running to the sea. He tried to touch her as she passed him, going down to its dark level: but the wild distempered form, the fierce and terrible love, the desperation that had left all human check or hold behind, swept by him like the wind.

He followed her. She paused a moment on the brink before the dreadful plunge. He fell down on his knees, and in a shriek addressed the figures in the Bells now hovering above them.

"I have learnt it!" cried the old man. "From the creature dearest to my heart! O, save her, save her!"

He could wind his fingers in her dress; could hold it! As the words escaped his lips, he felt his sense of touch return, and knew that he detained her.

The figures looked down steadfastly upon him.

"I have learnt it!" cried the old man. "O, have mercy on me in this hour, if, in my love for her, so young and good, I slandered Nature in the breasts of mothers rendered desperate! Pity my presumption, wickedness, and ignorance, and save her."

He felt his hold relaxing. They were silent still.

"Have mercy on her!" he exclaimed, "as one in whom this dreadful crime has sprung from Love perverted; from the strongest, deepest Love we fallen creatures know! Think what her misery must have been, when such seed bears such fruit! Heaven meant her to be good. There is no loving mother on the earth who might not come to this, if such a life had gone before. O, have mercy on my child, who, even at this pass, means mercy to her own, and dies herself, and perils her immortal soul, to save it!"

She was in his arms. He held her now. His strength was like a giant's.

"I see the Spirit of the Chimes among you!" cried the old man, singling out the child, and speaking in some inspiration, which their looks conveyed to him. "I know that our inheritance is held in store for us by Time. I know there is a sea of Time to rise one day, before which all who wrong us or oppress us will be swept away like leaves. I see it, on the flow! I know that we must trust and hope, and neither doubt ourselves, nor doubt the good in one another. I have learnt it from the creature dearest to my heart. I clasp her in my arms again. O Spirits, merciful and good, I take your lesson to my breast along with her! O Spirits, merciful and good, I am grateful!"

He might have said more; but the Bells, the old familiar Bells, his own dear, constant, steady friends, the Chimes, began to ring the joy-peals for a New Year: so lustily, so merrily, so happily, so gaily,

that he leapt upon his feet, and broke the spell that bound him.

"And whatever you do, father," said Meg, "don't eat tripe again, without asking some doctor whether it's likely to agree with you; for how you *have* been going on, Good gracious!"

She was working with her needle, at the little table by the fire; dressing her simple gown with ribbons for her wedding. So quietly happy, so blooming and youthful, so full of beautiful promise, that he uttered a great cry as if it were an Angel in his house; then flew to clasp her in his arms.

But he caught his feet in the newspaper, which had fallen on the hearth; and somebody came rushing in between them.

"No!" cried the voice of this same somebody; a generous and jolly voice it was! "Not even you. Not even you. The first kiss of Meg in the New Year is mine. Mine! I have been waiting outside the house, this hour, to hear the Bells and claim it. Meg, my precious price, a happy year! A life of happy years, my darling wife!"

And Richard smothered her with kisses.

You never in all your life saw anything like Trotty after this. I don't care where you have lived or what you have seen; you never in all your life saw anything at all approaching him! He sat down in his chair and beat his knees and cried; he sat down in his chair and beat his knees and laughed; he sat down in his chair and beat his knees and laughed and cried together; he got out of his chair and hugged Meg; he got out of his chair and hugged Richard; he got out of his chair and hugged them both at once; he kept running up to Meg, and squeezing her fresh face between his hands and kissing it, going from her backwards not to lose sight of it, and running up again like a figure in a magic lantern; and whatever he did, he was constantly sitting himself down in his chair, and never stopping in it for one single moment; being—that's the truth—beside himself with joy.

"And to-morrow's your wedding-day, my pet!" cried Trotty. "Your real, happy wedding-day!"

"To-day!" cried Richard, shaking hands with him. "To-day. The Chimes are ringing in the New Year. Hear them!"

They WERE ringing! Bless their sturdy hearts, they WERE ringing! Great Bells as they were; melodious, deep-mouthed, noble Bells; cast in no common metal; made by no common founder; when had they ever chimed like that, before!

"But to-day, my pet," said Trotty. "You and Richard had some words to-day."

"Because he's such a bad fellow, father," said Meg. "An't you, Richard? Such a headstrong, violent man! He'd have made no more of speaking his mind to that great Alderman, and putting *him* down

I don't know where, than he would of——"

"—Kissing Meg," suggested Richard. Doing it too!

"No. Not a bit more," said Meg. "But I wouldn't let him, father. Where would have been the use!"

"Richard, my boy!" cried Trotty. "You was turned up Trumps originally; and Trumps you must be, till you die! But you were crying by the fire to-night, my pet, when I came home! Why did you cry by the fire?"

"I was thinking of the years we've passed together, father. Only that. And thinking that you might miss me, and be lonely."

Trotty was backing off to that extraordinary chair again, when the child, who had been awakened by the noise, came running in half-dressed.

"Why, here she is!" cried Trotty, catching her up. "Here's little Lilian! Ha ha ha! Here we are and here we go! O here we are and here we go again! And here we are and here we go! and Uncle Will too!" Stopping in his trot to greet him heartily. "O, Uncle Will, the vision that I've had to-night, through lodging you! O, Uncle Will, the obligations that you've laid me under, by your coming, my good friend!"

Before Will Fern could make the least reply, a band of music burst into the room, attended by a lot of neighbours, screaming "A Happy New Year, Meg!" "A Happy Wedding!" "Many of 'em!" and other fragmentary good wishes of that sort. The Drum (who was a private friend of Trotty's) then stepped forward, and said:

"Trotty Veck, my boy! It's got about, that your daughter is going to be married to-morrow. There an't a soul that knows you that don't wish you well, or that knows her and don't wish her well. Or that knows you both, and don't wish you both all the happiness the New Year can bring. And here we are, to play it in and dance it in, accordingly."

Which was received with a general shout. The Drum was rather drunk, by-the-bye; but never mind:

"What a happiness it is, I'm sure," said Trotty, "to be so esteemed! How kind and neighbourly you are! It's all along of my dear daughter. She deserves it!"

They were ready for a dance in half a second (Meg and Richard at the top); and the Drum was on the very brink of leathering away with all his power; when a combination of prodigious sounds was heard outside, and a good-humoured comely woman of some fifty years of age, or thereabouts, came running in, attended by a man bearing a stone pitcher of terrific size, and closely followed by the marrow-bones and cleavers, and the bells; not *the* Bells, but a portable collection on a frame.

Trotty said, "It's Mrs. Chickenstalker!" And sat down and beat his knees again.

"Married, and not tell me, Meg!" cried the good woman. "Never! I couldn't rest on the last night of the Old Year without coming to wish you joy. I couldn't have done it, Meg. Not if I had been bedridden. So here I am; and as it's New Year's Eve, and the Eve of your wedding too, my dear, I had a little flip made, and brought it with me."

Mrs. Chickenstalker's notion of a little flip did honour to her character. The pitcher steamed and smoked and reeked like a volcano; and the man who had carried it was faint.

"Mrs. Tugby!" said Trotty, who had been going round and round her, in an ecstasy.—"I *should* say, Chickenstalker—Bless your heart and soul! A happy New Year and many of 'em! Mrs. Tugby," said Trotty, when he had saluted her;—"I *should* say, Chickenstalker—This is William Fern and Lilian."

The worthy dame, to his surprise, turned very pale and very red.

"Not Lilian Fern whose mother died in Dorsetshire!" said she.

Her uncle answered "Yes," and meeting hastily, they exchanged some hurried words together; of which the upshot was, that Mrs. Chickenstalker shook him by both hands; saluted Trotty on his cheek again of her own free will; and took the child to her capacious breast.

"Will Fern!" said Trotty, pulling on his right-hand muffler. "Not the friend you was hoping to find?"

"Ay!" returned Will, putting a hand on each of Trotty's shoulders. "And like to prove a'most as good a friend, if that can be, as one I found."

"O!" said Trotty. "Please to play up there. Will you have the goodness!"

To the music of the band, the bells, the marrow-bones and cleavers, all at once; and while the Chimes were yet in lusty operation out of doors; Trotty, making Meg and Richard second couple, led off Mrs. Chickenstalker down the dance, and danced it in a step unknown before or since; founded on his own peculiar trot.

Had Trotty dreamed? Or are his joys and sorrows, and the actors in them, but a dream; himself a dream; the teller of this tale a dreamer, waking but now? If it be so, O listener, dear to him in all his visions, try to bear in mind the stern realities from which these shadows come; and in your sphere—none is too wide, and none too limited for such an end—endeavour to correct, improve, and soften them. So may the New Year be a happy one to you, happy to many more whose happiness depends on you! So may each year be happier than the last, and not the meanest of our brethren or sisterhood debarred their rightful share, in what our Great Creator formed them to enjoy.

THE CRICKET ON THE HEARTH

THE CRICKET ON THE HEARTH

A Fairy Tale of Home

BY

CHARLES DICKENS

ILLUSTRATED BY

DANIEL MACLISE

& JOHN LEECH

LONDON:

HAZELL, WATSON & VINEY, LTD.

THE CRICKET ON THE HEARTH

CHIRP THE FIRST

THE kettle began it! Don't tell me what Mrs. Peerybingle said. I know better. Mrs. Peerybingle may leave it on record to the end of time that she couldn't say which of them began it; but I say the kettle did. I ought to know, I hope! The kettle began it, full five minutes by the little waxy-faced Dutch clock in the corner, before the Cricket uttered a chirp.

As if the clock hadn't finished striking, and the convulsive little Haymaker at the top of it, jerking away right and left with a scythe in front of a Moorish Palace, hadn't mowed down half an acre of imaginary grass before the Cricket joined in at all!

Why, I am not naturally positive. Every one knows that. I wouldn't set my own opinion against the opinion of Mrs. Peerybingle, unless I were quite sure, on any account whatever. Nothing should induce me. But, this is a question of fact. And the fact is, that the kettle began it, at least five minutes before the Cricket gave any sign of being in existence. Contradict me, and I'll say ten.

Let me narrate exactly how it happened. I should have proceeded to do so in my very first word, but for this plain consideration—if I am to tell a story I must begin at the beginning; and how is it possible to begin at the beginning, without beginning at the kettle?

It appeared as if there were a sort of match, or trial of skill, you must understand, between the kettle and the Cricket. And this is what led to it and how it came about.

Mrs. Peerybingle, going out into the raw twilight, and clicking over the wet stones in a pair of pattens that worked innumerable rough impressions of the first proposition in Euclid all about the yard—Mrs. Peerybingle filled the kettle at the water-butt. Presently returning, less the pattens (and a good deal less, for they were tall and Mrs. Peerybingle was but short), she set the kettle on the fire. In doing which she lost her temper, or mislaid it for an instant; for, the water being uncomfortably cold, and in that slippy, slushy, sleety sort of state wherein it seems to penetrate through every kind

of substance, patten rings included—had laid hold of Mrs. Peerybingle's toes, and even splashed her legs. And when we rather plume ourselves (with reason too) upon our legs, and keep ourselves particularly neat in point of stockings, we find this, for the moment, hard to bear.

Besides, the kettle was aggravating and obstinate. It wouldn't allow itself to be adjusted on the top bar; it wouldn't hear of accommodating itself kindly to the knobs of coal; it *would* lean forward with a drunken air, and dribble, a very Idiot of a kettle, on the hearth. It was quarrelsome, and hissed and spluttered morosely at the fire. To sum up all, the lid, resisting Mrs. Peerybingle's fingers, first of all turned topsy-turvy, and then, with an ingenious pertinacity deserving of a better cause, dived sideways in—down to the very bottom of the kettle. And the hull of the Royal George has never made half the monstrous resistance to coming out of the water, which the lid of that kettle employed against Mrs. Peerybingle, before she got it up again.

It looked sullen and pig-headed enough, even then; carrying its handle with an air of defiance, and cocking its spout pertly and mockingly at Mrs. Peerybingle, as if it said, "I won't boil. Nothing shall induce me!"

But Mrs. Peerybingle, with restored good humour, dusted her chubby little hands against each other, and sat down before the kettle, laughing. Meantime, the jolly blaze uprose and fell, flashing and gleaming on the little Haymaker at the top of the Dutch clock, until one might have thought he stood stock still before the Moorish Palace, and nothing was in motion but the flame.

He was on the move, however; and had his spasms, two to the second, all right and regular. But his sufferings, when the clock was going to strike, were frightful to behold; and when a Cuckoo looked out of a trap-door in the Palace, and gave note six times, it shook him, each time, like a spectral voice—or like a something wiry, plucking at his legs.

It was not until a violent commotion and a whirring noise among the weights and ropes below him had quite subsided, that this terrified Haymaker became himself again. Nor was he startled without reason; for these rattling, bony skeletons of clocks are very disconcerting in their operation, and I wonder very much how any set of men, but most of all how Dutchmen, can have had a liking to invent them. There is a popular belief that Dutchmen love broad cases and much clothing for their own lower selves; and they might know better than to leave their clocks so very lank and unprotected, surely.

Now it was, you observe, that the kettle began to spend the

evening. Now it was that the kettle, growing mellow and musical, began to have irrepressible gurglings in its throat, and to indulge in short vocal snorts, which it checked in the bud, as if it hadn't quite made up its mind yet to be good company. Now it was that after two or three such vain attempts to stifle its convivial sentiments, it threw off all moroseness, all reserve, and burst into a stream of song so cosy and hilarious, as never maudlin nightingale yet formed the least idea of.

So plain too! Bless you, you might have understood it like a book—better than some books you and I could name, perhaps. With its warm breath gushing forth in a light cloud which merrily and gracefully ascended a few feet, then hung about the chimney-corner as its own domestic Heaven, it trolled its song with that strong energy of cheerfulness, that its iron body hummed and stirred upon the fire; and the lid itself, the recently rebellious lid—such is the influence of a bright example—performed a sort of jig, and clattered like a deaf and dumb young cymbal that had never known the use of its twin brother.

That this song of the kettle's was a song of invitation and welcome to somebody out of doors: to somebody at that moment coming on, towards the snug small home and the crisp fire: there is no doubt whatever. Mrs. Peerybingle knew it, perfectly, as she sat musing before the hearth. It's a dark night, sang the kettle, and the rotten leaves are lying by the way; and, above, all is mist and darkness, and, below, all is mire and clay; and there's only one relief in all the sad and murky air; and I don't know that it is one, for it's nothing but a glare; of deep and angry crimson, where the sun and wind together; set a brand upon the clouds for being guilty of such weather; and the widest open country is a long dull streak of black; and there's hoar-frost on the finger-post, and thaw upon the track; and the ice it isn't water, and the water isn't free; and you couldn't say that anything is what it ought to be; but he's coming, coming, coming!——

And here, if you like, the Cricket DID chime in! with a Chirrup, Chirrup, Chirrup of such magnitude, by way of chorus; with a voice so astoundingly disproportionate to its size, as compared with the kettle; (size! you couldn't see it!) that if it had then and there burst itself like an overcharged gun, if it had fallen a victim on the spot, and chirruped its little body into fifty pieces, it would have seemed a natural and inevitable consequence, for which it had expressly laboured.

The kettle had had the last of its solo performance. It persevered with undiminished ardour; but the Cricket took first fiddle and kept it. Good Heaven, how it chirped! Its shrill, sharp, piercing voice resounded through the house, and seemed to twinkle in the outer

darkness like a star. There was an indescribable little trill and tremble in it, at its loudest, which suggested its being carried off its legs, and made to leap again, by its own intense enthusiasm. Yet they went very well together, the Cricket and the kettle. The burden of the song was still the same; and louder, louder, louder still, they sang it in their emulation.

The fair little listener—for fair she was, and young, though something of what is called the dumpling shape; but I don't myself object to that—lighted a candle, glanced at the Haymaker on the top of the clock, who was getting in a pretty average crop of minutes; and looked out of the window, where she saw nothing, owing to the darkness, but her own face imaged in the glass. And my opinion is (and so would yours have been) that she might have looked a long way, and seen nothing half so agreeable. When she came back, and sat down in her former seat, the Cricket and the kettle were still keeping it up, with a perfect fury of competition. The kettle's weak side clearly being, that he didn't know when he was beat.

There was all the excitement of a race about it, Chirp, chirp, chirp! Cricket a mile ahead. Hum, hum, hum—m—m! Kettle making play in the distance, like a great top. Chirp, chirp, chirp! Cricket round the corner. Hum, hum, hum—m—m! Kettle sticking to him in his own way; no idea of giving in. Chirp, chirp, chirp! Cricket fresher than ever. Hum, hum, hum—m—m! Kettle slow and steady. Chirp, chirp, chirp! Cricket going in to finish him. Hum, hum, hum—m—m! Kettle not to be finished. Until at last they got so jumbled together, in the hurry-skurry, helter-skelter of the match that whether the kettle chirped and the Cricket hummed, or the Cricket chirped and the kettle hummed, or they both chirped and both hummed, it would have taken a clearer head than yours or mine to have decided with anything like certainty. But of this there is no doubt: that the kettle and the Cricket, at one and the same moment, and by some power of amalgamation best known to themselves, sent, each, his fireside song of comfort streaming into a ray of the candle that shone out through the window, and a long way down the lane. And this light, bursting on a certain person who, on the instant, approached towards it through the gloom, expressed the whole thing to him, literally in a twinkling, and cried, "Welcome home, old fellow! Welcome home, my boy!"

This end attained, the kettle, being dead beat, boiled over, and was taken off the fire. Mrs. Peerybingle then went running to the door, where, what with the wheels of a cart, the tramp of a horse, the voice of a man, the tearing in and out of an excited dog, and the surprising and mysterious appearance of a baby, there was soon the very What's-his-name to pay.

John's Arrival

Where the baby came from, or how Mrs. Peerybingle got hold of it in that flash of time, *I* don't know. But a live baby there was in Mrs. Peerybingle's arms; and a pretty tolerable amount of pride she seemed to have in it, when she was drawn gently to the fire, but a sturdy figure of a man, much taller and much older than herself, who had to stoop a long way down to kiss her. But she was worth the trouble. Six foot six, with the lumbago, might have done it.

"Oh, goodness, John!" said Mrs. P. "What a state you are in with the weather!"

He was something the worse for it, undeniably. The thick mist hung in clots upon his eyelashes like candied thaw; and between the fog and fire together, there were rainbows in his very whiskers.

"Why, you see, Dot," John made answer, slowly, as he unrolled a shawl from about his throat; and warmed his hands; "it—it an't exactly summer weather. So, no wonder."

"I wish you wouldn't call me Dot, John. I don't like it," said Mrs. Peerybingle: pouting in a way that clearly showed she *did* like it, very much.

"Why, what else are you?" returned John, looking down upon her with a smile, and giving her waist as light a squeeze as his huge hand and arm could give. "A dot and"—here he glanced at the baby—"a dot and carry—I won't say it, for fear I should spoil it; but I was very near a joke. I don't know as ever I was nearer."

He was often near to something or other very clever, by his own account: this lumbering, slow, honest John; this John so heavy, but so light of spirit; so rough upon the surface, but so gentle at the core; so dull without, so quick within; so stolid, but so good! Oh, Mother Nature, give thy children the true poetry of heart that hid itself in this poor Carrier's breast—he was but a Carrier, by the way—and we can bear to have them talking prose, and leading lives of prose; and bear to bless thee for their company!

It was pleasant to see Dot, with her little figure, and her baby in her arms: a very doll of a baby: glancing with a coquettish thoughtfulness at the fire, and inclining her delicate little head just enough on one side to let it rest in an odd, half-natural, half-affected, wholly nestling and agreeable manner, on the great rugged figure of the Carrier. It was pleasant to see him, with his tender awkwardness, endeavouring to adopt his rude support to her slight need, and make his burly middle-age a leaning-staff not inappropriate to her blooming youth. It was pleasant to observe how Tilly Slowboy, waiting in the background for the baby, took special cognizance (though in her earliest teens) of this grouping; and stood with her mouth and eyes wide open, and her head thrust forward, taking it in as if it were air. Nor was it less agreeable to observe how John the Carrier, reference

being made by Dot to the aforesaid baby, checked his hand when on the point of touching the infant, as if he thought he might crack it; and bending down, surveyed it from a safe distance, with a kind of puzzled pride, such as an amiable mastiff might be supposed to show, if he found himself, one day, the father of a young canary.

"An't he beautiful, John? Don't he look precious in his sleep?"

"Very precious," said John. "Very much so. He generally *is* asleep, an't he?"

"Lor, John! Good gracious no!"

"Oh," said John, pondering. "I thought his eyes was generally shut. Halloa!"

"Goodness, John, how you startle one!"

"It an't right for him to turn 'em up in that way!" said the astonished Carrier, "is it? See how he's winking with both of 'em at once! And look at his mouth! Why, he's gasping like a gold and silver fish!"

"You don't deserve to be a father, you don't," said Dot, with all the dignity of an experienced matron. "But how should you know what little complaints children are troubled with, John! You wouldn't so much as know their names, you stupid fellow." And when she had turned the baby over on her left arm, and had slapped its back as a restorative, she pinched her husband's ear, laughing.

"No," said John, pulling off his outer coat. "It's very true, Dot. I don't know much about it. I only know that I've been fighting pretty stiffly with the wind to-night. It's been blowing north-east, straight into the cart, the whole way home."

"Poor old man, so it has!" cried Mrs. Peerybingle, instantly becoming very active. "Here! Take the precious darling, Tilly, while I make myself of some use. Bless it, I could smother it with kissing it, I could! Hie then, good dog! Hie, Boxer, boy! Only let me make the tea first, John; and then I'll help you with the parcels, like a busy bee. 'How doth the little'—and all the rest of it, you know, John. Did you ever learn 'how doth the little,' when you went to school, John?"

"Not to quite know it," John returned. "I was very near it once. But I should only have spoilt it, I dare say."

"Ha, ha," laughed Dot. She had the blithest little laugh you ever heard. "What a dear old darling of a dunce you are, John, to be sure!"

Not at all disputing this position, John went out to see that the boy with the lantern, which had been dancing to and fro before the door and window, like a Will of the Wisp, took due care of the horse; who was fatter than you would quite believe if I gave you his measure, and so old that his birthday was lost in the mists of antiquity.

Boxer, feeling that his attentions were due to the family in general, and must be impartially distributed, dashed in and out with bewildering inconstancy; now, describing a circle of short barks round the horse, where he was being rubbed down at the stable-door; now, feigning to make savage rushes at his mistress, and facetiously bringing himself to sudden stops; now, eliciting a shriek from Tilly Slowboy, in the low nursing-chair near the fire, by the unexpected application of his moist nose to her countenance; now, exhibiting an obstrusive interest in the baby; now, going round and round upon the hearth, and lying down as if he had established himself for the night; now, getting up again, and taking that nothing of a fag-end of a tail of his, out into the weather, as if he had just remembered an appointment, and was off, at a round trot, to keep it.

"There! There's the teapot, ready on the hob!" said Dot; as briskly busy as a child at play at keeping house. "And there's the old knuckle of ham; and there's the butter; and there's the crusty loaf, and all! Here's the clothes-basket for the small parcels, John, if you've got any there—where are you, John? Don't let the dear child fall under the grate, Tilly, whatever you do!"

It may be noted of Miss Slowboy, in spite of her rejecting the caution with some vivacity, that she had a rare and surprising talent for getting this baby into difficulties: and had several times imperilled its short life, in a quiet way peculiarly her own. She was of a spare and straight shape, this young lady, insomuch that her garments appeared to be in constant danger of sliding off those sharp pegs, her shoulders, on which they were loosely hung. Her costume was remarkable for the partial development, on all possible occasions, of some flannel vestment of a singular structure; also for affording glimpses, in the region of the back, of a corset, a pair of stays, in colour a dead-green. Being always in a state of gaping admiration at everything, and absorbed, besides, in the perpetual contemplation of her mistress's perfections and the baby's, Miss Slowboy, in her little errors of judgment, may be said to have done equal honour to her head and to her heart; and though these did less honour to the baby's head, which they were the occasional means of bringing into contact with deal doors, dressers, stair-rails, bed-posts, and other foreign substances, still they were the honest results of Tilly Slowboy's constant astonishment at finding herself so kindly treated, and installed in such a comfortable home. For the maternal and paternal Slowboy were alike unknown to Fame, and Tilly had been bred by public charity, a foundling; which word, though only differing from fondling by one vowel's length, is very different in meaning, and expresses quite another thing.

To have seen little Mrs. Peerybingle come back with her husband,

tugging at the clothes-basket, and making the most strenuous exertions to do nothing at all (for he carried it), would have amused you almost as much as it amused him. It may have entertained the Cricket, too, for anything I know; but, certainly, it now began to chirp again, vehemently.

"Heyday!" said John, in his slow way. "It's merrier than ever, to-night, I think."

"And it's sure to bring us good fortune, John! It always has done so. To have a Cricket on the Hearth, is the luckiest thing in all the world!"

John looked at her as if he had very nearly got the thought into his head, that she was his Cricket in chief, and he quite agreed with her. But, it was probably one of his narrow escapes, for he said nothing.

"The first time I heard its cheerful little note, John, was on that night when you brought me home—when you brought me to my new home here; its little mistress. Nearly a year ago. You recollect, John?"

O yes. John remembered. I should think so!

"Its chirp was such a welcome to me! It seemed so full of promise and encouragement. It seemed to say, you would be kind and gentle with me, and would not expect (I had a fear of that, John, then) to find an old head on the shoulders of your foolish little wife."

John thoughtfully patted one of the shoulders, and then the head, as though he would have said No, no; he had had no such expectation; he had been quite content to take them as they were. And really he had reason. They were very comely.

"It spoke the truth, John, when it seemed to say so; for you have even been, I am sure, the best, the most considerate, the most affectionate of husbands to me. This has been a happy home, John; and I love the Cricket for its sake!"

"Why, so do I then," said the Carrier. "So do I, Dot."

"I love it for the many times I have heard it, and the many thoughts its harmless music has given me. Sometimes, in the twilight, when I have felt a little solitary and downhearted, John—before baby was here to keep me company and make the house gay—when I have thought how lonely you would be if I should die; how lonely I should be if I could know that you had lost me, dear; its Chirp, Chirp, Chirp upon the hearth, has seemed to tell me of another little voice, so sweet, so very dear to me, before whose coming sound my trouble vanished like a dream. And when I used to fear—I did fear once, John; I was very young, you know—that ours might prove to be an ill-assorted marriage, I being such a child, and you more like my guardian than my husband; and that you might not, however hard

you tried, be able to learn to love me, as you hoped and prayed you might; its Chirp, Chirp, Chirp has cheered me up again, and filled me with new trust and confidence. I was thinking of these things to-night, dear, when I sat expecting you; and I love the Cricket for their sake!"

"And so do I," repeated John. "But, Dot! *I* hope and pray that I might learn to love you? How you talk! I had learnt that, long before I brought you here, to be the Cricket's little mistress, Dot!"

She laid her hand, an instant, on his arm, and looked up at him with an agitated face, as if she would have told him something. Next moment she was down upon her knees before the basket, speaking in a sprightly voice, and busy with the parcels.

"There are not many of them to-night, John, but I saw some goods behind the cart, just now; and though they give more trouble, perhaps, still they pay as well; so we have no reason to grumble, have we? Besides, you have been delivering, I dare say, as you came along?"

"Oh yes," John said. "A good many."

"Why, what's this round box? Heart alive, John, it's a wedding-cake!"

"Leave a woman alone to find out that," said John, admiringly. "Now a man would never have thought of it. Whereas, it's my belief that if you was to pack a wedding-cake up in a tea-chest, or a turn-up bedstead, or a pickled salmon keg, or any unlikely thing, a woman would be sure to find it out directly. Yes; I called for it at the pastry-cook's."

"And it weighs I don't know what—whole hundred-weights!" cried Dot, making a great demonstration of trying to lift it. "Whose is it, John? Where is it going?"

"Read the writing on the other side," said John.

"Why, John! My Goodness, John!"

"Ah! who'd have thought it!" John returned.

"You never mean to say," pursued Dot, sitting on the floor and shaking her head at him, "that it's Gruff and Tackleton the toy-maker!"

John nodded.

Mrs. Peerybingle nodded also, fifty times at least. Not in assent —in dumb and pitying amazement; screwing up her lips the while with all their little force (they were never made for screwing up; I am clear of that), and looking the good Carrier through and through, in her abstraction. Miss Slowboy, in the mean time, who had a mechanical power of reproducing scraps of current conversation for the delectation of the baby, with all the sense struck out of them, and all the nouns changed into the plural number, inquired

aloud of that young creature, Was it Gruffs and Tackletons the toy-makers then, and Would it call at Pastry-cooks for wedding-cakes, and Did its mothers know the boxes when its fathers brought them home; and so on.

"And that is really to come about!" said Dot. "Why, she and I were girls at school together, John."

He might have been thinking of her, or nearly thinking of her, perhaps, as she was in that same school time. He looked upon her with a thoughtful pleasure, but he made no answer.

"And he's as old! As unlike her!—Why, how many years older than you, is Gruff and Tackleton, John?"

"How many more cups of tea shall I drink to-night at one sitting, than Gruff and Tackleton ever took in four, I wonder!" replied John, good-humouredly, as he drew a chair to the round table, and began at the cold ham. "As to eating, I eat but little; but that little I enjoy, Dot."

Even this, his usual sentiment at meal times, one of his innocent delusions (for his appetite was always obstinate, and flatly contradicted him), awoke no smile in the face of his little wife, who stood among the parcels, pushing the cake-box slowly from her with her foot, and never once looked, though her eyes were cast down too, upon the dainty shoe she generally was so mindful of. Absorbed in thought, she stood there, heedless alike of the tea and John (although he called to her, and rapped the table with his knife to startle her), until he rose and touched her on the arm; when she looked at him for a moment, and hurried to her place behind the teaboard, laughing at her negligence. But not as she had laughed before. The manner and the music were quite changed.

The Cricket, too, had stopped. Somehow the room was not so cheerful as it had been. Nothing like it.

"So these are all the parcels, are they, John?" she said, breaking a long silence, which the honest Carrier had devoted to the practical illustration of one part of his favourite sentiment—certainly enjoying what he ate, if it couldn't be admitted that he ate but little. "So these are all the parcels; are they, John?"

"That's all," said John. "Why—no—I—" laying down his knife and fork, and taking a long breath. "I declare—I've clean forgotten the old gentleman!"

"The old gentleman?"

"In the cart," said John. "He was asleep, among the straw, the last time I saw him. I've very nearly remembered him, twice, since I came in; but he went out of my head again. Halloa! Yahip there! Rouse up! That's my hearty!"

John said these latter words outside the door, whither he had

hurried with the candle in his hand.

Miss Slowboy, conscious of some mysterious reference to The Old Gentleman, and connecting in her mystified imagination certain associations of a religious nature with the phrase, was so disturbed, that hastily rising from the low chair by the fire to seek protection near the skirts of her mistress, and coming into contact as she crossed the doorway with an ancient Stranger, she instinctively made a charge or butt at him with the only offensive instrument within her reach. This instrument happening to be the baby, great commotion and alarm ensued, which the sagacity of Boxer rather tended to increase; for that good dog, more thoughtful than its master, had, it seemed, been watching the old gentleman in his sleep, lest he should walk off with a few young poplar trees that were tied up behind the cart; and he still attended on him very closely, worrying his gaiters in fact, and making dead sets at the buttons.

"You're such an undeniable good sleeper, sir," said John, when tranquillity was restored; in the meantime the old gentleman had stood, bareheaded and motionless, in the centre of the room; "that I have half a mind to ask you where the other six are—only that would be a joke, and I know I should spoil it. Very near though," murmured the Carrier, with a chuckle; "very near!"

The Stranger, who had long white hair, good features, singularly bold and well defined for an old man, and dark, bright, penetrating eyes, looked round with a smile, and saluted the Carrier's wife by gravely inclining his head.

His garb was very quaint and odd—a long, long way behind the time. Its hue was brown, all over. In his hand he held a great brown club or walking-stick; and striking this upon the floor, it fell asunder and became a chair. On which he sat down, quite composedly.

"There!" said the Carrier, turning to his wife. "That's the way I found him, sitting by the roadside! Upright as a milestone. And almost as deaf."

"Sitting in the open air, John!"

"In the open air," replied the Carrier, "just at dusk. 'Carriage Paid,' he said; and gave me eighteenpence. Then he got in. And there he is."

"He's going, John, I think!"

Not at all. He was only going to speak.

"If you please, I was to be left till called for," said the Stranger mildly. "Don't mind me."

With that, he took a pair of spectacles from one of his large pockets, and a book from another, and leisurely began to read. Making no more of Boxer than if he had been a house lamb!

The Carrier and his wife exchanged a look of perplexity. The

Stranger raised his head; and glancing from the latter to the former, said,

"Your daughter, my good friend?"

"Wife," returned John.

"Niece?" said the Stranger.

"Wife," roared John.

"Indeed?" observed the Stranger. "Surely? Very young!"

He quietly turned over, and resumed his reading. But, before he could have read two lines, he again interrupted himself to say:

"Baby yours?"

John gave him a gigantic nod; equivalent to an answer in the affirmative, delivered through a speaking trumpet.

"Girl?"

"Bo-o-oy!" roared John.

"Also very young, eh?"

Mrs. Peerybingle instantly struck in. "Two months and three da-ays! Vaccinated just six weeks ago-o! Took very fine-ly! Considered, by the doctor, a remarkably beautiful chi-ild! Equal to the general run of children at five months o-old! Takes notice, in a way quite won-der-ful! May seem impossible to you, but feel his legs al-ready!"

Here the breathless little mother, who had been shrieking these short sentences into the old man's ear, until her pretty face was crimsoned, held up the Baby before him as a stubborn and triumphant fact; while Tilly Slowboy, with a melodious cry of "Ketcher, Ketcher"—which sounded like some unknown words, adapted to a popular Sneeze—performed some cow-like gambols round that all unconscious Innocent.

"Hark! He's called for, sure enough," said John. "There's somebody at the door. Open it, Tilly."

Before she could reach it, however, it was opened from without; being a primitive sort of door, with a latch, that any one could lift if he chose—and a good many people did choose, for all kinds of neighbours liked to have a cheerful word or two with the Carrier, though he was no great talker himself. Being opened, it gave admission to a little, meagre, thoughtful, dingy-faced man, who seemed to have made himself a great-coat from the sack-cloth covering of some old box; for when he turned to shut the door, and keep the weather out, he disclosed upon the back of that garment, the inscription G & T in large black capitals. Also the word GLASS in bold characters.

"Good evening, John!" said the little man. "Good evening, Mum. Good evening, Tilly. Good evening, Unbeknown! How's Baby, Mum? Boxer's pretty well, I hope?"

"All thriving, Caleb," replied Dot. "I am sure you need only look at the dear child, for one, to know that."

"And I'm sure I need only look at you for another," said Caleb.

He didn't look at her though; he had a wandering and thoughtful eye which seemed to be always projecting itself into some other time and place, no matter what he said; a description which will equally apply to his voice.

"Or at John for another," said Caleb. "Or at Tilly, as far as that goes. Or certainly at Boxer."

"Busy just now, Caleb?" asked the Carrier.

"Why, pretty well, John," he returned, with the distraught air of a man who was casting about for the Philosopher's stone, at least. "Pretty much so. There's rather a run on Noah's Arks at present. I could have wished to improve upon the Family, but I don't see how it's to be done at the price. It would be a satisfaction to one's mind, to make it clearer which was Shems and Hams, and which was Wives. Flies an't on that scale neither, as compared with elephants, you know! Ah! well! Have you got anything in the parcel line for me, John?"

The Carrier put his hand into a pocket of the coat he had taken off; and brought out, carefully preserved in moss and paper, a tiny flower-pot.

"There it is!" he said, adjusting it with great care. "Not so much as a leaf damaged. Full of buds!"

Caleb's dull eye brightened, as he took it, and thanked him.

"Dear, Caleb," said the Carrier. "Very dear at this season."

"Never mind that. It would be cheap to me, whatever it cost," returned the little man. "Anything else, John?"

"A small box," replied the Carrier. "Here you are!"

"'For Caleb Plummer,'" said the little man, spelling out the direction. "'With Cash.' With Cash, John? I don't think it's for me."

"With Care," returned the Carrier, looking over his shoulder. "Where do you make out cash?"

"Oh! To be sure!" said Caleb. "It's all right. With care! Yes, yes; that's mine. It might have been with cash, indeed, if my dear Boy in the Golden South Americas had lived, John. You loved him like a son; didn't you? You needn't say you did. *I* know, of course. 'Caleb Plummer. With care.' Yes, yes, it's all right. It's a box of dolls' eyes for my daughter's work. I wish it was her own sight in a box, John."

"I wish it was, or could be!" cried the Carrier.

"Thank'ee," said the little man. "You speak very hearty. To think that she should never see the Dolls—and them a-staring at

her, so bold, all day long! That's where it cuts. What's the damage, John?"

"I'll damage you," said John, "if you inquire. Dot! Very near?"

"Well! it's like you to say so," observed the little man. "It's your kind way. Let me see. I think that's all."

"I think not," said the Carrier. "Try again."

"Something for our Governor, eh?" said Caleb, after pondering a little while. "To be sure. That's what I came for; but my head's so running on them Arks and things! He hasn't been here, has he?"

"Not he," returned the Carrier. "He's too busy, courting."

"He's coming round though," said Caleb; "for he told me to keep on the near side of the road going home, and it was ten to one he'd take me up. I had better go, by the bye.—You couldn't have the goodness to let me pinch Boxer's tail, Mum, for half a moment, could you?"

"Why, Caleb! what a question!"

"Oh never mind, Mum," said the little man. "He mightn't like it perhaps. There's a small order just come in, for barking dogs; and I should wish to go as close to Natur' as I could, for sixpence. That's all. Never mind, Mum."

It happened opportunely, that Boxer, without receiving the proposed stimulus, began to bark with great zeal. But, as this implied the approach of some new visitor, Caleb, postponing his study from the life to a more convenient season, shouldered the round box, and took a hurried leave. He might have spared himself the trouble, for he met the visitor upon the threshold.

"Oh! You are here, are you? Wait a bit. I'll take you home. John Peerybingle, my service to you. More of my service to your pretty wife. Handsomer every day! Better too, if possible! And younger," mused the speaker, in a low voice; "that's the Devil of it!"

"I should be astonished at your paying compliments, Mr. Tackleton," said Dot, not with the best grace in the world; "but for your condition."

"You know all about it, then?"

"I have got myself to believe it, somehow," said Dot.

"After a hard struggle, I suppose?"

"Very."

Tackleton the Toy-merchant, pretty generally known as Gruff and Tackleton—for that was the firm, though Gruff had been bought out long ago; only leaving his name, and, as some said, his nature, according to its Dictionary meaning, in the business—Tackleton the Toy-merchant was a man whose vocation had been quite misunderstood by his Parents and Guardians. If they had made him a Money

Lender, or a sharp Attorney, or a Sheriff's Officer, or a Broker, he might have sown his discontented oats in his youth, and, after having had the full run of himself in ill-natured transactions, might have turned out amiable, at last, for the sake of a little freshness and novelty. But cramped and chafing in the peaceable pursuit of toy-making, he was a domestic Ogre, who had been living on children all his life, and was their implacable enemy. He despised all toys; wouldn't have bought one for the world; delighted, in his malice, to insinuate grim expressions into the faces of brown-paper farmers who drove pigs to market, bellmen who advertised lost lawyers' consciences, movable old ladies who darned stockings or carved pies; and other like samples of his stock in trade. In appalling masks; hideous, hairy, red-eyed Jacks in Boxes; Vampire Kites; demoniacal Tumblers who wouldn't lie down, and were perpetually flying forward, to stare infants out of countenance; his soul perfectly revelled. They were his only relief and safety-valve. He was great in such inventions. Anything suggestive of a Pony-nightmare was delicious to him. He had even lost money (and he took to that toy very kindly) by getting up Goblin slides for magic-lanterns, whereon the Powers of Darkness were depicted as a sort of supernatural shell-fish, with human faces. In intensifying the portraiture of Giants, he had sunk quite a little capital; and, though no painter himself, he could indicate, for the instruction of his artists, with a piece of chalk, a certain furtive leer for the countenances of those monsters, which was safe to destroy the peace of mind of any young gentleman between the ages of six and eleven, for the whole Christmas or Midsummer Vacation.

What he was in toys, he was (as most men are) in other things. You may easily suppose, therefore, that within the great green cape, which reached down to the calves of his legs, there was buttoned up to his chin an uncommonly pleasant fellow; and that he was about as choice a spirit, and as agreeable a companion, as ever stood in a pair of bull-headed-looking boots with mahogany-coloured tops.

Still, Tackleton the toy-merchant was going to be married. In spite of all this, he was going to be married. And to a young wife too, a beautiful young wife.

He didn't look much like a bridegroom, as he stood in the Carrier's kitchen, with a twist in his dry face, and a screw in his body, and his hat jerked over the bridge of his nose, and his hands tucked down into the bottoms of his pockets, and his whole sarcastic ill-conditioned, self peering out of one little corner of one little eye, like the concentrated essence of any number of ravens. But, a Bridegroom he designed to be.

"In three days' time. Next Thursday. The last day of the first

month in the year. That's my wedding-day," said Tackleton.

Did I mention that he had always one eye wide open, and one eye nearly shut; and that the one eye nearly shut, was always the expressive eye? I don't think I did.

"That's my wedding-day!" said Tackleton, rattling his money.

"Why, it's our wedding-day too," exclaimed the Carrier.

"Ha, ha!" laughed Tackleton. "Odd! You're just such another couple. Just!"

The indignation of Dot at this presumptuous assertion is not to be described. What next? His imagination would compass the possibility of just such another Baby, perhaps. The man was mad.

"I say! A word with you," murmured Tackleton, nudging the Carrier with his elbow, and taking him a little apart. "You'll come to the wedding? We're in the same boat, you know."

"How in the same boat?" inquired the Carrier.

"A little disparity, you know," said Tackleton, with another nudge. "Come and spend an evening with us, beforehand."

"Why?" demanded John, astonished at this pressing hospitality.

"Why?" returned the other. "That's a new way of receiving an invitation. Why, for pleasure—sociability, you know, and all that!"

"I thought you were never sociable," said John, in his plain way.

"Tchah! It's of no use to be anything but free with you, I see," said Tackleton. "Why, then, the truth is you have a—what tea-drinking people call a sort of comfortable appearance together, you and your wife. We know better, you know, but—"

"No, we don't know better," interposed John. "What are you talking about?"

"Well! We *don't* know better, then," said Tackleton. "We'll agree that we don't. As you like; what does it matter? I was going to say, as you have that sort of appearance, your company will produce a favourable effect on Mrs. Tackleton that will be. And, though I don't think your good lady's very friendly to me, in this matter, still she can't help herself from falling into my views, for there's a compactness and cosiness of appearance about her that always tells, even in an indifferent case. You'll say you'll come?"

"We have arranged to keep our Wedding-Day (as far as that goes) at home," said John. "We have made the promise to ourselves these six months. We think, you see, that home—"

"Bah! what's home?" cried Tackleton. "Four walls and a ceiling! (why don't you kill that Cricket? *I* would! I always do. I hate their noise.) There are four walls and a ceiling at my house. Come to me!"

"You kill your Crickets, eh?" said John.

"Scrunch 'em, sir," returned the other, setting his heel heavily on the floor. "You'll say you'll come? It's as much your interest as

mine, you know, that the women should persuade each other that they're quiet and contented, and couldn't be better off. I know their way. Whatever one woman says, another woman is determined to clinch, always. There's that spirit of emulation among 'em, sir, that if your wife says to my wife, 'I'm the happiest woman in the world, and mine's the best husband in the world, and I dote on him,' my wife will say the same to yours, or more, and half believe it."

"Do you mean to say she don't, then?" asked the Carrier.

"Don't!" cried Tackleton, with a short, sharp laugh. "Don't what?"

The Carrier had some faint idea of adding, "dote upon you." But, happening to meet the half-closed eye, as it twinkled upon him over the turned-up collar of the cape, which was within an ace of poking it out, he felt it such an unlikely part and parcel of anything to be doted on, that he substituted, "that she don't believe it?"

"Ah, you dog! You're joking," said Tackleton.

But the Carrier, though slow to understand the full drift of his meaning, eyed him in such a serious manner, that he was obliged to be a little more explanatory.

"I have the humour," said Tackleton: holding up the fingers of his left hand, and tapping the forefinger, to imply "there I am, Tackleton to wit": "I have the humour, sir, to marry a young wife, and a pretty wife:" here he rapped his little finger, to express the Bride; not sparingly, but sharply; with a sense of power. "I'm able to gratify that humour and I do. It's my whim. But—now look there!"

He pointed to where Dot was sitting, thoughtfully, before the fire; leaning her dimpled chin upon her hand, and watching the bright blaze. The Carrier looked at her, and then at him, and then at her, and then at him again.

"She honours and obeys, no doubt, you know," said Tackleton; "and that, as I am not a man of sentiment, is quite enough for *me*. But do you think there's anything more in it?"

"I think," observed the Carrier, "that I should chuck any man out of window, who said there wasn't."

"Exactly so," returned the other, with an unusual alacrity of assent. "To be sure! Doubtless you would. Of course. I'm certain of it. Good night. Pleasant dreams!"

The Carrier was puzzled, and made uncomfortable and uncertain, in spite of himself. He couldn't help showing it, in his manner.

"Good night, my dear friend!" said Tackleton, compassionately. "I'm off. We're exactly alike, in reality, I see. You won't give us to-morrow evening? Well! Next day you go out visiting, I know. I'll meet you there, and bring my wife that is to be. It'll do her good.

You're agreeable? Thank'ee. What's that?"

It was a loud cry from the Carrier's wife: a loud, sharp, sudden cry, that made the room ring, like a glass vessel. She had risen from her seat, and stood like one transfixed by terror and surprise. The Stranger had advanced towards the fire to warm himself, and stood within a short stride of her chair. But quite still.

"Dot!" cried the Carrier. "Mary! Darling! What's the matter?"

They were all about her in a moment. Caleb, who had been dozing on the cake-box, in the first imperfect recovery of his suspended presence of mind, seized Miss Slowboy by the hair of her head, but immediately apologised.

"Mary!" exclaimed the Carrier, supporting her in his arms. "Are you ill? What is it? Tell me, dear!"

She only answered by beating her hands together, and falling into a wild fit of laughter. Then, sinking from his grasp upon the ground, she covered her face with her apron, and wept bitterly. And then she laughed again, and then she cried again, and then she said how cold it was, and suffered him to lead her to the fire, where she sat down as before. The old man standing, as before, quite still.

"I'm better, John," she said. "I'm quite well now—I—"

"John!" But John was on the other side of her. Why turn her face towards the strange old gentleman, as if addressing him. Was her brain wandering?

"Only a fancy, John dear—a kind of shock—a something coming suddenly before my eyes—I don't know what it was. It's quite gone, quite gone."

"I'm glad it's gone," muttered Tackleton, turning the expressive eye all round the room. "I wonder where it's gone, and what it was. Humph! Caleb, come here! Who's that with the grey hair?"

"I don't know, sir," returned Caleb in a whisper. "Never see him before, in all my life. A beautiful figure for a nut-cracker; quite a new model. With a screw-jaw opening down into his waistcoat, he'd be lovely."

"Not ugly enough," said Tackleton.

"Or for a firebox, either," observed Caleb, in deep contemplation, "what a model! Unscrew his head to put the matches in; turn him heels up'ards for the light; and what a firebox for a gentleman's mantel-shelf, just as he stands!"

"Not half ugly enough," said Tackleton. "Nothing in him at all! Come! Bring that box! All right now, I hope?"

"Oh, quite gone! Quite gone!" said the little woman, waving him hurriedly away. "Good night!"

"Good night," said Tackleton. "Good night, John Peerybingle! Take care how you carry that box, Caleb. Let it fall, and I'll murder

you! Dark as pitch, and weather worse than ever, eh! Good night!"

So, with another sharp look round the room, he went out at the door; followed by Caleb with the wedding-cake on his head.

The Carrier had been so much astounded by his little wife, and so busily engaged in soothing and tending her, that he had scarcely been conscious of the Stranger's presence, until now, when he again stood there, their only guest.

"He don't belong to them, you see," said John. "I must give him a hint to go."

"I beg your pardon, friend," said the old gentleman, advancing to him; "the more so, as I fear your wife has not been well; but the Attendant whom my infirmity," he touched his ears and shook his head, "renders almost indispensable, not having arrived, I fear there must be some mistake. The bad night which made the shelter of your comfortable cart (may I never have a worse!) so acceptable, is still as bad as ever. Would you, in your kindness, suffer me to a rent a bed here?"

"Yes, yes," cried Dot. "Yes! Certainly!"

"Oh!" said the Carrier, surprised by the rapidity of this consent. "Well, I don't object; but, still I'm not quite sure that——"

"Hush!" she interrupted. "Dear John!"

"Why, he's stone deaf," urged John.

"I know he is, but—Yes, sir, certainly. Yes! certainly! I'll make him up a bed, directly, John."

As she hurried off to do it, the flutter of her spirits, and the agitation of her manner, were so strange that the Carrier stood looking after her, quite confounded.

"Did its mothers make it up a Beds then!" cried Miss Slowboy to the Baby; "and did its hair grow brown and curly, when its caps was lifted off, and frighten it, a precious Pets, a-sitting by the fires!"

With that unaccountable attraction of the mind to trifles, which is often incidental to a state of doubt and confusion, the Carrier, as he walked slowly to and fro, found himself mentally repeating even these absurd words, many times. So many times that he got them by heart, and was still conning them over and over, like a lesson, when Tilly, after administering as much friction to the little bald head with her hand as she thought wholesome (according to the practice of nurses), had once more tied the Baby's cap on.

"And frighten it, a precious Pets, a-sitting by the fires. What frightened Dot, I wonder?" mused the Carrier, pacing to and fro.

He scouted, from his heart, the insinuations of the Toy-merchant, and yet they filled him with a vague, indefinite uneasiness. For, Tackleton was quick and sly; and he had that painful sense, himself, of being a man of slow perception, that a broken hint was always

worrying to him. He certainly had no intention in his mind of linking anything that Tackleton had said, with the unusual conduct of his wife, but the two subjects of reflection came into his mind together, and he could not keep them asunder.

The bed was soon made ready; and the visitor, declining all refreshment but a cup of tea, retired. Then, Dot—quite well again, she said, quite well again—arranged the great chair in the chimney-corner for her husband; filled his pipe and gave it him; and took her usual little stool beside him on the hearth.

She always *would* sit on that little stool. I think she must have had a kind of notion that it was a coaxing, wheedling, little stool.

She was, out and out, the very best filler of a pipe, I should say, in the four quarters of the globe. To see her put that chubby little finger in the bowl, and then blow down the pipe to clear the tube, and, when she had done so, affect to think that there was really something in the tube, and blow a dozen times, and hold it to her eye like a telescope, with a most provoking twist in her capital little face, as she looked down it, was quite a brilliant thing. As to the tobacco, she was perfect mistress of the subject; and her lighting of the pipe, with a wisp of paper, when the Carrier had it in his mouth—going so very near his nose, and yet not scorching it—was Art, high Art.

And the Cricket and the kettle, turning up again, acknowledged it! The bright fire, blazing up again, acknowledged it! The little Mower on the clock, in his unheeded work, acknowledged it! The Carrier, in his smoothing forehead and expanding face, acknowledged it, the readiest of all.

And as he soberly and thoughtfully puffed at his old pipe, and as the Dutch clock ticked, and as the red fire gleamed, and as the Cricket chirped; that Genius of his Hearth and home (for such the Cricket was) came out, in fairy shape, into the room, and summoned many forms of Home about him. Dots of all ages, and all sizes, filled the chamber. Dots who were merry children, running on before him gathering flowers in the fields; coy Dots, half shrinking from, half yielding to, the pleading of his own rough image; newly-married Dots, alighting at the door, and taking wondering possession of the household keys; motherly little Dots, attended by fictitious Slowboys, bearing babies to be christened; matronly Dots, still young and blooming, watching Dots of daughters, as they danced at rustic balls; fat Dots, encircled and beset by troops of rosy grandchildren; withered Dots, who leaned on sticks, and tottered as they crept along. Old Carriers too, appeared, with blind old Boxers lying at their feet; and newer carts with younger drivers ("Peerybingle Brothers" on the tilt); and sick old Carriers, tended by the gentlest hands; and graves of dead and gone old Carriers, green in the churchyard. And as the Cricket showed him

John and Dot.

all these things—he saw them plainly, though his eyes were fixed upon the fire—the Carrier's heart grew light and happy, and he thanked his Household Gods with all his might, and cared no more for Gruff and Tackleton than you do.

But what was that young figure of a man, which the same Fairy Cricket set so near Her stool, and which remained there, singly and alone? Why did it linger still, so near her, with its arms upon the chimney-piece, ever repeating "Married! and not to me!"

O Dot! O failing Dot! There is no place for it in all your husband's visions; why has its shadow fallen on his hearth!

CHIRP THE SECOND

Caleb Plummer and his Blind Daughter lived all alone by themselves, as the Story-books say—and my blessing, with yours to back it, I hope, on the Story-books, for saying anything in this workaday world!—Caleb Plummer and his Blind Daughter lived all alone by themselves, in a little cracked nutshell of a wooden house, which was, in truth, no better than a pimple on the prominent red-brick nose of Gruff and Tackleton. The premises of Gruff and Tackleton were the great feature of the street; but you might have knocked down Caleb Plummer's dwelling with a hammer or two, and carried off the pieces in a cart.

If any one had done the dwelling-house of Caleb Plummer the honour to miss it after such an inroad, it would have been, no doubt, to commend its demolition as a vast improvement. It stuck to the premises of Gruff and Tackleton, like a barnacle to a ship's keel, or a snail to a door, or a little bunch of toadstools to the stem of a tree. But it was the germ from which the full-grown trunk of Gruff and Tackleton had sprung; and, under its crazy roof, the Gruff before last, had, in a small way, made toys for a generation of old boys and girls, who had played with them, and found them out, and broken them, and gone to sleep.

I have said that Caleb and his poor Blind Daughter lived here. I should have said that Caleb lived here, and his poor Blind Daughter somewhere else—in an enchanted home of Caleb's furnishing, where scarcity and shabbiness were not, and trouble never entered. Caleb was no sorcerer, but in the only magic art that still remains to us, the magic of devoted, deathless love, Nature had been the mistress of his study; and from her teaching all the wonder came.

The Blind Girl never knew that ceilings were discoloured, walls

blotched and bare of plaster here and there, high crevices unstopped and widening every day, beams mouldering and tending downward. The Blind Girl never knew that iron was rusting, wood rotting, paper peeling off; the size, and shape, and true proportion of the dwelling, withering away. The Blind Girl never knew that ugly shapes of delf and earthenware were on the board; that sorrow and faintheartedness were in the house; that Caleb's scanty hairs were turning greyer and more grey, before her sightless face. The Blind Girl never knew they had a master, cold, exacting, and uninterested—never knew that Tackleton was Tackleton in short; but lived in the belief of an eccentric humourist who loved to have his jest with them, and who, while he was the Guardian Angel of their lives, disdained to hear one word of thankfulness.

And all was Caleb's doing; all the doing of her simple father! But he too had a Cricket on his Hearth; and listening sadly to its music when the motherless Blind Child was very young, that Spirit had inspired him with the thought that even her great deprivation might be almost changed into a blessing, and the girl made happy by these little means. For all the Cricket tribe are potent Spirits, even though the people who hold converse with them do not know it (which is frequently the case); and there are not, in the unseen world, voices more gentle and more true, that may be so implicitly relied on, or that are so certain to give none but tenderest counsel, as the Voices in which the Spirits of the Fireside and the Hearth address themselves to human kind.

Caleb and his daughter were at work together in their usual working-room, which served them for their ordinary living-room as well; and a strange place it was. There were houses in it, finished and unfinished, for Dolls of all stations in life. Suburban tenements for Dolls of moderate means; kitchens and single apartments for Dolls of the lower classes; capital town residences for Dolls of high estate. Some of these establishments were already furnished according to estimate, with a view to the convenience of Dolls of limited income; others could be fitted on the most expensive scale, at a moment's notice, from whole shelves of chairs and tables, sofas, bedsteads, and upholstery. The nobility and gentry, and public in general, for whose accommodation these tenements were designed, lay, here and there, in baskets, staring straight up at the ceiling; but in denoting their degrees in society, and confining them to their respective stations (which experience shows to be lamentably difficult in real life), the makers of these Dolls had far improved on Nature, who is often froward and perverse; for they, not resting on such arbitrary marks as satin, cotton-print, and bits of rag, had superadded striking personal differences which allowed of no mistake. Thus, the Doll-lady of distinc-

Caleb at Work.

tion had wax limbs of perfect symmetry; but only she and her compeers. The next grade in the social scale being made of leather, and the next of coarse linen stuff. As to the common-people, they had just so many matches out of tinder-boxes, for their arms and legs, and there they were—established in their sphere at once, beyond the possibility of getting out of it.

There were various other samples of his handicraft, besides Dolls, in Caleb Plummer's room. There were Noah's Arks, in which the Birds and Beasts were an uncommonly tight fit, I assure you; though they could be crammed in, anyhow, at the roof, and rattled and shaken into the smallest compass. By a bold poetical licence, most of these Noah's Arks had knockers on the doors; inconsistent appendages, perhaps, as suggestive of morning callers and a Postman, yet a pleasant finish to the outside of the building. There were scores of melancholy little carts which, when the wheels went round, performed most doleful music. Many small fiddles, drums, and other instruments of torture; no end of cannon, shields, swords, spears, and guns. There were little tumblers in red breeches, incessantly swarming up high obstacles of red-tape, and coming down, head first, on the other side; and there were innumerable old gentlemen of respectable, not to say venerable, appearance, insanely flying over horizontal pegs, inserted, for the purpose, in their own street doors. There were beasts of all sorts; horses, in particular, of every breed, from the spotted barrel on four pegs, with a small tippet for a mane, to the thoroughbred rocker on his highest mettle. As it would have been hard to count the dozens upon dozens of grotesque figures that were ever ready to commit all sorts of absurdities on the turning of a handle, so it would have been no easy task to mention any human folly, vice, or weakness, that had not its type, immediate or remote, in Caleb Plummer's room. And not in an exaggerated form, for very little handles will move men and women to as strange performances as any Toy was ever made to undertake.

In the midst of all these objects, Caleb and his daughter sat at work. The Blind Girl busy as a Doll's dressmaker; Caleb painting and glazing the four-pair front of a desirable family mansion.

The care imprinted in the lines of Caleb's face, and his absorbed and dreamy manner, which would have sat well on some alchemist or abstruse student, were at first sight an odd contrast to his occupation, and the trivialities about him. But trivial things, invented and pursued for bread, become very serious matters of fact; and, apart from this consideration, I am not at all prepared to say, myself, that if Caleb had been a Lord Chamberlain, or a Member of Parliament, or a lawyer, or even a great speculator, he would have dealt in toys one whit less whimsical, while I have a very great doubt whether they

would have been as harmless.

"So you were out in the rain last night, father, in your beautiful new great-coat," said Caleb's daughter.

"In my beautiful new great-coat," answered Caleb, glancing towards a clothes-line in the room, on which the sack-cloth garment previously described was carefully hung up to dry.

"How glad I am you bought it, father!"

"And of such a tailor, too," said Caleb. "Quite a fashionable tailor. It's too good for me."

The Blind Girl rested from her work, and laughed with delight. "Too good, father! What can be too good for you?"

"I'm half-ashamed to wear it though," said Caleb, watching the effect of what he said, upon her brightening face; "upon my word! When I hear the boys and people say behind me, 'Hal-loa! Here's a swell!' I don't know which way to look. And when the beggar wouldn't go away last night; and when I said I was a very common man, said, 'No, your Honour! Bless your Honour, don't say that!' I was quite ashamed. I really felt as if I hadn't a right to wear it."

Happy Blind Girl! How merry she was, in her exultation!

"I see you, father," she said, clasping her hands, "as plainly as if I had the eyes I never want when you are with me. A blue coat—"

"Bright blue," said Caleb.

"Yes, yes! Bright blue!" exclaimed the girl, turning up her radiant face; "the colour I can just remember in the blessed sky! You told me it was blue before! A bright blue coat—"

"Made loose to the figure," suggested Caleb.

"Made loose to the figure!" cried the Blind Girl, laughing heartily; "and in it, you, dear father, with your merry eye, your smiling face, your free step, and your dark hair—looking so young and handsome!"

"Halloa! Halloa!" said Caleb. "I shall be vain, presently!"

"I think you are, already," cried the Blind Girl, pointing at him, in her glee. "I know you, father! Ha, ha, ha! I've found you out, you see!"

How different the picture in her mind, from Caleb, as he sat observing her! She had spoken of his free step. She was right in that. For years and years he had never once crossed that threshold at his own slow pace, but with a footfall counterfeited for her ear; and never had he, when his heart was heaviest, forgotten the light tread that was to render hers so cheerful and courageous!

Heaven knows! But I think Caleb's vague bewilderment of manner may have half originated in his having confused himself about himself, and everything around him, for the love of his Blind Daughter. How could the little man be otherwise than bewildered, after labour-

ing for so many years to destroy his own identity, and that of all the objects that had any bearing on it!

"There we are," said Caleb, falling back a pace or two to form a better judgment of his work; "as near the real thing as sixpenn'orth of halfpence is to sixpence. What a pity that the whole front of the house opens at once! If there was only a staircase in it, now, and regular doors to the rooms to go in at! But that's the worst of my calling, I'm always deluding myself, and swindling myself."

"You are speaking quite softly. You are not tired, father?"

"Tired!" echoed Caleb, with a great burst of animation, "what should tire me, Bertha? *I* was never tired. What does it mean?"

To give the greater force to his words, he checked himself in an involuntary imitation of two half-length stretching and yawning figures on the mantel-shelf, who were represented as in one eternal state of weariness from the waist upwards; and hummed a fragment of a song. It was a Bacchanalian song, something about a Sparkling Bowl. He sang it with an assumption of a devil-may-care voice, that made his face a thousand times more meagre and more thoughtful than ever.

"What! You're singing, are you?" said Tackleton, putting his head in at the door. "Go it! *I* can't sing."

Nobody would have suspected it of him. He hadn't what is generally termed a singing face, by any means.

"I can't afford to sing," said Tackleton. "I'm glad *you* can. I hope you can afford to work too. Hardly time for both, I should think?"

"If you could only see him, Bertha, how he's winking at me!" whispered Caleb. "Such a man to joke! you'd think, if you didn't know him, he was in earnest—wouldn't you now?"

The Blind Girl smiled and nodded.

"The bird that can sing and won't sing must be made to sing, they say," grumbled Tackleton. "What about the owl that can't sing, and oughtn't to sing, and will sing; is there anything that *he* should be made to do?"

"The extent to which he's winking at this moment!" whispered Caleb to his daughter. "O, my gracious!"

"Always merry and light-hearted with us!" cried the smiling Bertha.

"O, you're there, are you?" answered Tackleton. "Poor Idiot!"

He really did believe she was an Idiot; and he founded the belief, I can't say whether consciously or not, upon her being fond of him.

"Well! and being there,—how are you?" said Tackleton, in his grudging way.

"Oh! well; quite well. And as happy as even you can wish me to

be. As happy as you would make the whole world, if you could!"

"Poor Idiot!" muttered Tackleton. "No gleam of reason. Not a gleam!"

The Blind Girl took his hand and kissed it; held it for a moment in her own two hands; and laid her cheek against it tenderly, before releasing it. There was such unspeakable affection and such fervent gratitude in the act, that Tackleton himself was moved to say, in a milder growl than usual:

"What's the matter now?"

"I stood it close beside my pillow when I went to sleep last night, and remembered it in my dreams. And when the day broke, and the glorious red sun—the *red* sun, father?"

"Red in the mornings and the evenings, Bertha," said poor Caleb, with a woeful glance at his employer.

"When it rose, and the bright light I almost fear to strike myself against in walking, came into the room, I turned the little tree towards it, and blessed Heaven for making things so precious, and blessed you for sending them to cheer me!"

"Bedlam broke loose!" said Tackleton under his breath. "We shall arrive at the strait-waistcoat and mufflers soon. We're getting on!"

Caleb, with his hands hooked loosely in each other, stared vacantly before him while his daughter spoke, as if he really were uncertain (I believe he was) whether Tackleton had done anything to deserve her thanks, or not. If he could have been a perfectly free agent, at that moment, required, on pain of death, to kick the Toy-merchant, or fall at his feet, according to his merits, I believe it would have been an even chance which course he would have taken. Yet Caleb knew that with his own hands he had brought the little rose-tree home for her so carefully, and that with his own lips he had forged the innocent deception which should help to keep her from suspecting how much, how very much, he every day denied himself, that she might be the happier.

"Bertha!" said Tackleton, assuming, for the nonce, a little cordiality. "Come here."

"Oh! I can come straight to you! You needn't guide me!" she rejoined.

"Shall I tell you a secret, Bertha?"

"If you will!" she answered eagerly.

How bright the darkened face! How adorned with light, the listening head!

"This is the day on which little what's-her-name, the spoilt child, Peerybingle's wife, pays her regular visit to you—makes her fantastic Pic-Nic here; an't it?" said Tackleton, with a strong expression of distaste for the whole concern.

"Yes," replied Bertha. "This is the day."

"I thought so," said Tackleton. "I should like to join the party."

"Do you hear that, father!" cried the Blind Girl in an ecstasy.

"Yes, yes, I hear it," murmured Caleb, with the fixed look of a sleep-walker; "but I don't believe it. It's one of my lies, I've no doubt."

"You see I—I want to bring the Peerybingles a little more into company with May Fielding," said Tackleton. "I am going to be married to May."

"Married!" cried the Blind Girl, starting from him.

"She's such a con-founded Idiot," muttered Tackleton, "that I was afraid she'd never comprehend me. Ah, Bertha! Married! Church, parson, clerk, beadle, glass-coach, bells, breakfast, bride-cake, favours, marrow-bones, cleavers, and all the rest of the tom-foolery. A wedding, you know; a wedding. Don't you know what a wedding is?"

"I know," replied the Blind Girl, in a gentle tone. "I understand!"

"Do you?" muttered Tackleton. "It's more than I expected. Well! On that account I want to join the party, and to bring May and her mother. I'll send in a little something or other, before the afternoon. A cold leg of mutton, or some comfortable trifle of that sort. You'll expect me?"

"Yes," she answered.

She had drooped her head, and turned away; and so stood, with her hands crossed, musing.

"I don't think you will," muttered Tackleton, looking at her; " for you seem to have forgotten all about it, already, Caleb!"

"I may venture to say I'm here, I suppose," thought Caleb. "Sir!"

"Take care she don't forget what I've been saying to her."

"*She* never forgets," returned Caleb. "It's one of the few things she an't clever in."

"Every man thinks his own geese swans," observed the Toy-merchant, with a shrug. "Poor devil!"

Having delivered himself of which remark, with infinite contempt, old Gruff and Tackleton withdrew.

Bertha remained where he had left her, lost in meditation. The gaiety had vanished from her downcast face, and it was very sad. Three or four times, she shook her head, as if bewailing some remembrance or some loss; but her sorrowful reflections found no vent in words.

It was not until Caleb had been occupied, some time, in yoking a team of horses to a waggon by the summary process of nailing the

harness to the vital parts of their bodies, that she drew near to his working-stool, and sitting down beside him, said:

"Father, I am lonely in the dark. I want my eyes, my patient, willing eyes."

"Here they are," said Caleb. "Always ready. They are more yours than mine, Bertha, any hour in the four-and-twenty. What shall your eyes do for you, dear?"

"Look round the room, father."

"All right," said Caleb. "No sooner said than done, Bertha."

"Tell me about it."

"It's much the same as usual," said Caleb. "Homely, but very snug. The gay colours on the walls; the bright flowers on the plates and dishes; the shining wood, where there are beams or panels; the general cheerfulness and neatness of the building; make it very pretty."

Cheerful and neat it was wherever Bertha's hands could busy themselves. But nowhere else were cheerfulness and neatness possible, in the old crazy shed which Caleb's fancy so transformed.

"You have your working dress on, and are not so gallant as when you wear the handsome coat?" said Bertha, touching him.

"Not quite so gallant," answered Caleb. "Pretty brisk though."

"Father," said the Blind Girl, drawing close to his side, and stealing one arm round his neck, "tell me something about May. She is very fair?"

"She is indeed," said Caleb. And she was indeed. It was quite a rare thing to Caleb, not to have to draw on his invention.

"Her hair is dark," said Bertha, pensively, "darker than mine. Her voice is sweet and musical, I know. I have often loved to hear it. Her shape—"

"There's not a Doll's in all the room to equal it," said Caleb. "And her eyes!—"

He stopped; for Bertha had drawn closer round his neck, and from the arm that clung about him, came a warning pressure which he understood too well.

He coughed a moment, hammered for a moment, and then fell back upon the song about the sparkling bowl; his infallible resource in all such difficulties.

"Our friend, father, our benefactor. I am never tired, you know, of hearing about him.—Now, was I ever?" she said, hastily.

"Of course not," answered Caleb, "and with reason."

"Ah! With how much reason!" cried the Blind Girl. With such fervency, that Caleb, though his motives were so pure, could not endure to meet her face; but dropped his eyes, as if she could have read in them his innocent deceit.

"Then, tell me again about him, dear father," said Bertha. "Many times again! His face is benevolent, kind, and tender. Honest and true, I am sure it is. The manly heart that tries to cloak all favours with a show of roughness and unwillingness, beats in its every look and glance."

"And makes it noble!" added Caleb, in his quiet desperation.

"And makes it noble!" cried the Blind Girl. "He is older than May, father."

"Ye-es," said Caleb, reluctantly. "He's a little older than May. But that don't signify."

"Oh father, yes! To be his patient companion in infirmity and age; to be his gentle nurse in sickness, and his constant friend in suffering and sorrow; to know no weariness in working for his sake; to watch him, tend him, sit beside his bed and talk to him awake, and pray for him asleep; what privileges these would be! What opportunities for proving all her truth and devotion to him! Would she do all this, dear father?"

"No doubt of it," said Caleb.

"I love her, father; I can love her from my soul!" exclaimed the Blind Girl. And saying so, she laid her poor blind face on Caleb's shoulder, and so wept and wept, that he was almost sorry to have brought that tearful happiness upon her.

In the mean time, there had been a pretty sharp commotion at John Peerybingle's, for little Mrs. Peerybingle naturally couldn't think of going anywhere without the Baby; and to get the Baby under weigh took time. Not that there was much of the Baby, speaking of it as a thing of weight and measure, but there was a vast deal to do about and about it, and it all had to be done by easy stages. For instance, when the Baby was got, by hook and by crook, to a certain point of dressing, and you might have rationally supposed that another touch or two would finish him off, and turn him out a tip-top Baby challenging the world, he was unexpectedly extinguished in a flannel cap, and hustled off to bed; where he simmered (so to speak) between two blankets for the best part of an hour. From this state of inaction he was then recalled, shining very much and roaring violently, to partake of—well? I would rather say, if you'll permit me to speak generally—of a slight repast. After which, he went to sleep again. Mrs. Peerybingle took advantage of this interval, to make herself as smart in a small way as ever you saw anybody in all your life; and, during the same short truce, Miss Slowboy insinuated herself into a spencer of a fashion so surprising and ingenious, that it had no connection with herself, or anything else in the universe, but was a shrunken, dog's-eared, independent fact, pursuing its lonely course without the least regard to anybody.

By this time, the Baby, being all alive again, was invested, by the united efforts of Mrs. Peerybingle and Miss Slowboy, with a cream-coloured mantle for its body, and a sort of nankeen raised-pie for its head; and so in course of time they all three got down to the door, where the old horse had already taken more than the full value of his day's toil out of the Turnpike Trust, by tearing up the road with his impatient autographs; and whence Boxer might be dimly seen in the remote perspective, standing looking back, and tempting him to come on without orders.

As to a chair, or anything of that kind for helping Mrs. Peerybingle into the cart, you know very little of John, if you think *that* was necessary. Before you could have seen him lift her from the ground, there she was in her place, fresh and rosy, saying, "John! How *can* you! Think of Tilly!"

If I might be allowed to mention a young lady's legs, on any terms, I would observe of Miss Slowboy's that there was a fatality about them which rendered them singularly liable to be grazed; and that she never effected the smallest ascent or descent, without recording the circumstance upon them with a notch, as Robinson Crusoe marked the days upon his wooden calendar. But as this might be considered ungenteel, I'll think of it.

"John! You've got the Basket with the Veal and Ham-Pie and things, and the bottles of Beer?" said Dot. "If you haven't, you must turn round again, this very minute."

"You're a nice little article," returned the Carrier, "to be talking about turning round, after keeping me a full quarter of an hour behind my time."

"I am sorry for it, John," said Dot in a great bustle, "but I really could not think of going to Bertha's—I would not do it, John, on any account—without the Veal and Ham-Pie and things, and the bottles of Beer. Way!"

This monosyllable was addressed to the horse, who didn't mind it at all.

"Oh *do* way, John!" said Mrs. Peerybingle. "Please!"

"It'll be time enough to do that," returned John, "when I begin to leave things behind me. The basket's here, safe enough."

"What a hard-hearted monster you must be, John, not to have said so, at once, and save me such a turn! I declared I wouldn't go to Bertha's without the Veal and Ham-Pie and things, and the bottles of Beer, for any money. Regularly once a fortnight ever since we have been married, John, have we made our little Pic-nic there. If anything was to go wrong with it, I should almost think we were never to be lucky again."

"It was a kind thought in the first instance," said the Carrier;

"and I honour you for it, little woman."

"My dear John," replied Dot, turning very red, "don't talk about honouring *me*. Good Gracious!"

"By the bye—" observed the Carrier. "That old gentleman—"

Again so visibly, and instantly embarrassed!

"He's an odd fish," said the Carrier, looking straight along the road before them. "I can't make him out. I don't believe there's any harm in him."

"None at all. I'm—I'm sure there's none at all."

"Yes," said the Carrier, with his eyes attracted to her face by the great earnestness of her manner. "I am glad you feel so certain of it, because it's a confirmation to me. It's curious that he should have taken it into his head to ask leave to go on lodging with us; an't it? Things come about so strangely."

"So very strangely," she rejoined in a low voice, scarcely audible.

"However, he's a good-natured old gentleman," said John, "and pays as a gentleman, and I think his word is to be relied upon, like a gentleman's. I had quite a long talk with him this morning: he can hear me better already, he says, as he gets more used to my voice. He told me a great deal about himself, and I told him a great deal about myself, and a rare lot of questions he asked me. I gave him information about my having two beats, you know, in my business; one day to the right from our house and back again; another day to the left from our house and back again (for he's a stranger and don't know the names of places about here); and he seemed quite pleased. 'Why, then I shall be returning home to-night your way,' he says, 'when I thought you'd be coming in an exactly opposite direction. That's capital! I may trouble you for another lift perhaps, but I'll engage not to fall so sound asleep again.' He *was* sound asleep, sure-ly!—Dot! what are you thinking of?"

"Thinking of, John? I—I was listening to you."

"O! That's all right!" said the honest Carrier. "I was afraid, from the look of your face, that I had gone rambling on so long, as to set you thinking about something else. I was very near it, I'll be bound."

Dot making no reply, they jogged on, for some little time, in silence. But it was not easy to remain silent very long in John Peerybingle's cart, for everybody on the road had something to say. Though it might only be "How are you!" and indeed it was very often nothing else, still to give that back again in the right spirit of cordiality, required, not merely a nod and a smile, but as wholesome an action of the lungs withal, as a long-winded Parliamentary speech. Sometimes, passengers on foot, or horseback, plodded on a little way beside the cart, for the express purpose of having a chat; and then there was a great deal to be said, on both sides.

Then, Boxer gave occasion to more good-natured recognitions of, and by, the Carrier, than half-a-dozen Christians could have done! Everybody knew him, all along the road—especially the fowls and pigs, who when they saw him approaching, with his body all on one side, and his ears pricked up inquisitively, and that knob of a tail making the most of itself in the air, immediately withdrew into remote back settlements, without waiting for the honour of a nearer acquaintance. He had business everywhere; going down all the turnings, looking into all the wells, bolting in and out of all the cottages, dashing into the midst of all the Dame-Schools, fluttering all the pigeons, magnifying the tails of all the cats, and trotting into the public-houses like a regular customer. Wherever he went, somebody or other might have been heard to cry, "Halloa! Here's Boxer!" and out came that somebody forthwith, accompanied by at least two or three other somebodies, to give John Peerybingle and his pretty wife, Good Day.

The packages and parcels for the errand cart were numerous; and there were many stoppages to take them in and give them out, which were not by any means the worst parts of the journey. Some people were so full of expectation about their parcels, and other people were so full of wonder about their parcels, and other people were so full of inexhaustible directions about their parcels, and John had such a lively interest in all the parcels, that it was as good as a play. Likewise, there were articles to carry, which required to be considered and discussed, and in reference to the adjustment and disposition of which, councils had to be holden by the Carrier and the senders: at which Boxer usually assisted, in short fits of the closest attention, and long fits of tearing round and round the assembled sages and barking himself hoarse. Of all these little incidents, Dot was the amused and open-eyed spectatress from her chair in the cart; and as she sat there, looking on—a charming little portrait framed to admiration by the tilt—there was no lack of nudgings and glancings and whisperings and envyings among the younger men. And this delighted John the Carrier, beyond measure; for he was proud to have his little wife admired, knowing that she didn't mind it—that, if anything, she rather liked it perhaps.

The trip was a little foggy, to be sure, in the January weather; and was raw and cold. But who cared for such trifles? Not Dot, decidedly. Not Tilly Slowboy, for she deemed sitting in a cart, on any terms, to be the highest point of human joys; the crowning circumstance of earthly hopes. Not the Baby, I'll be sworn; for it's not in Baby nature to be warmer or more sound asleep, though its capacity is great in both respects, than that blessed young Peerybingle was, all the way.

You couldn't see very far in the fog, of course; but you could see a great deal! It's astonishing how much you may see, in a thicker fog than that, if you will only take the trouble to look for it. Why, even to sit watching for the Fairy-rings in the fields, and for the patches of hoar-frost still lingering in the shade, near hedges and by trees, was a pleasant occupation; to make no mention of the unexpected shapes in which the trees themselves came starting out of the mist, and glided into it again. The hedges were tangled and bare, and waved a multitude of blighted garlands in the wind; but there was no discouragement in this. It was agreeable to contemplate; for it made the fireside warmer in possession, and the summer greener in expectancy. The river looked chilly; but it was in motion, and moving at a good pace—which was a great point. The canal was rather slow and torpid; that must be admitted. Never mind. It would freeze the sooner when the frost set fairly in, and then there would be skating, and sliding; and the heavy old barges, frozen up somewhere near a wharf, would smoke their rusty iron chimney pipes all day, and have a lazy time of it.

In one place, there was a great mound of weeds or stubble burning; and they watched the fire, so white in the day-time, flaring through the fog, with only here and there a dash of red in it, until, in consequence, as she observed, of the smoke "getting up her nose," Miss Slowboy choked—she could do anything of that sort, on the smallest provocation—and woke the Baby, who wouldn't go to sleep again. But Boxer, who was in advance some quarter of a mile or so, had already passed the outposts of the town, and gained the corner of the street where Caleb and his daughter lived; and long before they had reached the door, he and the Blind Girl were on the pavement waiting to receive them.

Boxer, by the way, made certain delicate distinctions of his own, in his communication with Bertha, which persuade me fully that he knew her to be blind. He never sought to attract her attention by looking at her, as he often did with other people, but touched her invariably. What experience he could ever have had of blind people or blind dogs, I don't know. He had never lived with a blind master; nor had Mr. Boxer the elder, nor Mrs. Boxer, nor any of his respectable family on either side, ever been visited with blindness, that I am aware of. He may have found it out for himself, perhaps, but he had got hold of it somehow; and therefore he had hold of Bertha too, by the skirt, and kept hold, until Mrs. Peerybingle and the Baby, and Miss Slowboy, and the basket, were all got safely within doors.

May Fielding was already come; and so was her mother—a little querulous chip of an old lady with a peevish face, who, in right of having preserved a waist like a bedpost, was supposed to be a most

transcendent figure; and who, in consequence of having once been better off, or of labouring under an impression that she might have been, if something had happened which never did happen, and seemed to have never been particularly likely to come to pass—but it's all the same—was very genteel and patronising indeed. Gruff and Tackleton was also there, doing the agreeable, with the evident sensation of being as perfectly at home, and as unquestionably in his own element, as a fresh young salmon on the top of the Great Pyramid.

"May! My dear old friend!" cried Dot, running up to meet her. "What a happiness to see you."

Her old friend was, to the full, as hearty and as glad as she; and it really was, if you'll believe me, quite a pleasant sight to see them embrace. Tackleton was a man of taste beyond all question. May was very pretty.

You know sometimes, when you are used to a pretty face, how, when it comes into contact and comparison with another pretty face, it seems for the moment to be homely and faded, and hardly to deserve the high opinion you have had of it. Now, this was not at all the case, either with Dot or May; for May's face set off Dot's, and Dot's face set off May's, so naturally and agreeably, that, as John Peerybingle was very near saying when he came into the room, they ought to have been born sisters—which was the only improvement you could have suggested.

Tackleton had brought his leg of mutton, and, wonderful to relate, a tart besides—but we don't mind a little dissipation when our brides are in the case; we don't get married every day—and in addition to these dainties, there were the Veal and Ham-Pie, and "things," as Mrs. Peerybingle called them; which were chiefly nuts and oranges, and cakes, and such small beer. When the repast was set forth on the board, flanked by Caleb's contribution, which was a great wooden bowl of smoking potatoes (he was prohibited, by solemn compact, from producing any other viands), Tackleton led his intended mother-in-law to the post of honour. For the better gracing of this place at the high festival, the majestic old soul had adorned herself with a cap, calculated to inspire the thoughtless with sentiments of awe. She also wore her gloves. But let us be genteel, or die!

Caleb sat next his daughter; Dot and her old school-fellow were side by side; the good Carrier took care of the bottom of the table. Miss Slowboy was isolated, for the time being, from every article of furniture but the chair she sat on, that she might have nothing else to knock the Baby's head against.

As Tilly stared about her at the dolls and toys, they stared at her and at the company. The venerable old gentlemen at the street doors

(who were all in full action) showed especial interest in the party, pausing occasionally before leaping, as if they were listening to the conversation, and then plunging wildly over and over, a great many times, without halting for breath—as in a frantic state of delight with the whole proceedings.

Certainly, if these old gentlemen were inclined to have a fiendish joy in the contemplation of Tackleton's discomfiture, they had good reason to be satisfied. Tackleton couldn't get on at all; and the more cheerful his intended bride became in Dot's society, the less he liked it, though he had brought them together for that purpose. For he was a regular dog in the manger, was Tackleton; and when they laughed and he couldn't, he took it into his head, immediately, that they must be laughing at him.

"Ah, May!" said Dot. "Dear, dear, what changes! To talk of those merry school-days makes one young again."

"Why, you an't particularly old, at any time; are you?" said Tackleton.

"Look at my sober plodding husband there," returned Dot. "He adds twenty years to my age at least. Don't you, John?"

"Forty," John replied.

"How many *you*'ll add to May's, I am sure I don't know," said Dot, laughing. "But she can't be much less than a hundred years of age on her next birthday."

"Ha, ha!" laughed Tackleton. Hollow as a drum, that laugh, though. And he looked as if he could have twisted Dot's neck, comfortably.

"Dear, dear!" said Dot. "Only to remember how we used to talk, at school, about the husbands we would choose. I don't know how young, and how handsome, and how gay, and how lively, mine was not to be! And as to May's!—Ah dear! I don't know whether to laugh or cry, when I think what silly girls we were."

May seemed to know which to do! for the colour flushed into her face, and tears stood in her eyes.

"Even the very persons themselves—real live young men—were fixed on sometimes," said Dot. "We little thought how things would come about. I never fixed on John, I'm sure; I never so much as thought of him. And if I had told you, you were ever to be married to Mr. Tackleton, why you'd have slapped me. Wouldn't you, May?"

Though May didn't say yes, she certainly didn't say no, or express no, by any means.

Tackleton laughed—quite shouted, he laughed so loud. John Peerybingle laughed too, in his ordinary good-natured and contented manner; but his was a mere whisper of a laugh, to Tackleton's.

"You couldn't help yourselves, for all that. You couldn't resist us,

you see," said Tackleton. "Here we are! Here we are! Where are your gay young bridegrooms now?"

"Some of them are dead," said Dot; "and some of them forgotten. Some of them, if they could stand among us at this moment, would not believe we were the same creatures; would not believe that what they saw and heard was real, and we *could* forget them so. No! they would not believe one word of it!"

"Why, Dot!" exclaimed the Carrier. "Little woman!"

She had spoken with such earnestness and fire, that she stood in need of some recalling to herself, without doubt. Her husband's check was very gentle, for he merely interfered, as he supposed, to shield old Tackleton; but it proved effectual, for she stopped, and said no more. There was an uncommon agitation, even in her silence, which the wary Tackleton, who had brought his half-shut eye to bear upon her, noted closely, and remembered to some purpose too.

May uttered no word, good or bad, but sat quite still, with her eyes cast down, and made no sign of interest in what had passed. The good lady her mother now interposed, observing, in the first instance, that girls were girls, and byegones byegones, and that so long as young people were young and thoughtless, they would probably conduct themselves like young and thoughtless persons: with two or three other positions of a no less sound and incontrovertible character. She then remarked, in a devout spirit, that she thanked Heaven she had always found in her daughter May, a dutiful and obedient child; for which she took no credit to herself, though she had every reason to believe it was entirely owing to herself. With regard to Mr. Tackleton she said, That he was in a moral point of view an undeniable individual, and That he was in an eligible point of view a son-in-law to be desired, no one in their senses could doubt. (She was very emphatic here.) With regard to the family into which he was so soon about, after some solicitation, to be admitted, she believed Mr. Tackleton knew that, although reduced in purse, it had some pretensions to gentility; and if certain circumstances, not wholly unconnected, she would go so far as to say, with the Indigo Trade, but to which she would not more particularly refer, had happened differently, it might perhaps have been in possession of wealth. She then remarked that she would not allude to the past, and would not mention that her daughter had for some time rejected the suit of Mr. Tackleton; and that she would not say a great many other things which she did say, at great length. Finally, she delivered it as the general result of her observation and experience, that those marriages in which there was least of what was romantically and sillily called love, were always the happiest; and that she anticipated the greatest possible amount of bliss—not rapturous bliss; but the

solid, steady-going article—from the approaching nuptials. She concluded by informing the company that to-morrow was the day she had lived for, expressly; and that when it was over, she would desire nothing better than to be packed up and disposed of, in any genteel place of burial.

As these remarks were quite unanswerable—which is the happy property of all remarks that are sufficiently wide of the purpose—they changed the current of the conversation, and diverted the general attention to the Veal and Ham-Pie, the cold mutton, the potatoes, and the tart. In order that the bottled beer might not be slighted, John Peerybingle proposed To-morrow: the Wedding-Day; and called upon them to drink a bumper to it, before he proceeded on his journey.

For you ought to know that he only rested there, and gave the old horse a bait. He had to go some four or five miles farther on; and when he returned in the evening, he called for Dot, and took another rest on his way home. This was the order of the day on all the Pic-Nic occasions, had been, ever since their institution.

There were two persons present, besides the bride and bridegroom elect, who did but indifferent honour to the toast. One of these was Dot, too flushed and discomposed to adapt herself to any small occurrence of the moment; the other, Bertha, who rose up hurriedly, before the rest, and left the table.

"Good bye!" said stout John Peerybingle, pulling on his dreadnought coat. "I shall be back at the old time. Good bye all!"

"Good bye, John," returned Caleb.

He seemed to say it by rote, and to wave his hand in the same unconscious manner; for he stood observing Bertha with an anxious wondering face, that never altered its expression.

"Good bye, young shaver!" said the jolly Carrier, bending down to kiss the child; which Tilly Slowboy, now intent upon her knife and fork, had deposited asleep (and strange to say, without damage) in a little cot of Bertha's furnishing; "good bye! Time will come, I suppose, when *you*'ll turn out into the cold, my little friend, and leave your old father to enjoy his pipe and his rheumatics in the chimney-corner; eh? Where's Dot?"

"I'm here, John!" she said, starting.

"Come, come!" returned the Carrier, clapping his sounding hands. "Where's the pipe?"

"I quite forgot the pipe, John."

Forgot the pipe! Was such a wonder ever heard of! She! Forgot the pipe!

"I'll—I'll fill it directly. It's soon done."

But it was not so soon done, either. It lay in the usual place—the

Carrier's dreadnought pocket—with the little pouch, her own work, from which she was used to fill it; but her hand shook so, that she entangled it (and yet her hand was small enough to have come out easily, I am sure), and bungled terribly. The filling of the pipe and lighting it, those little offices in which I had commended her discretion, were vilely done, from first to last. During the whole process, Tackleton stood looking on maliciously with the half-closed eye; which, whenever it met hers—or caught it, for it can hardly be said to have ever met another eye: rather being a kind of trap to snatch it up—augmented her confusion in a most remarkable degree.

"Why, what a clumsy Dot you are, this afternoon!" said John. "I could have done it better myself, I verily believe!"

With these good-natured words, he strode away, and presently was heard, in company with Boxer, and the old horse, and the cart, making lively music down the road. What time the dreamy Caleb still stood, watching his blind daughter, with the same expression on his face.

"Bertha!" said Caleb, softly. "What has happened? How changed you are, my darling, in a few hours—since this morning. *You* silent and dull all day! What is it? Tell me!"

"Oh, father, father!" cried the Blind Girl, bursting into tears. "Oh my hard, hard fate!"

Caleb drew his hand across his eyes before he answered her.

"But think how cheerful and how happy you have been, Bertha! How good, and how much loved, by many people."

"That strikes me to the heart, dear father! Always so mindful of me! Always so kind to me!"

Caleb was very much perplexed to understand her.

"To be—to be blind, Bertha, my poor dear," he faltered, "is a great affliction; but——"

"I have never felt it!" cried the Blind Girl. "I have never felt it, in its fulness. Never! I have sometimes wished that I could see you, or could see him—only once, dear father, only for one little minute —that I might know what it is I treasure up," she laid her hands upon her breast, "and hold here! That I might be sure and have it right! And sometimes (but then I was a child) I have wept in my prayers at night, to think that when your images ascended from my heart to Heaven, they might not be the true resemblance of yourselves. But I have never had these feelings long. They have passed away and left me tranquil and contented."

"And they will again," said Caleb.

"But, father! Oh, my good, gentle father, bear with me, if I am wicked!" said the Blind Girl. "This is not the sorrow that so weighs me down!"

Her father could not choose but let his moist eyes overflow; she was so earnest and pathetic, but he did not understand her, yet.

"Bring her to me," said Bertha. "I cannot hold it closed and shut within myself. Bring her to me, father!"

She knew he hesitated, and said, "May. Bring May!"

May heard the mention of her name, and coming quietly towards her, touched her on the arm. The Blind Girl turned immediately, and held her by both hands.

"Look into my face, Dear heart, Sweet heart!" said Bertha. "Read it with your beautiful eyes, and tell me if the truth is written on it."

"Dear Bertha, Yes!"

The Blind Girl still, upturning the blank sightless face, down which the tears were coursing fast, addressed her in these words:

"There is not, in my soul, a wish or thought that is not for your good, bright May! There is not, in my soul, a grateful recollection stronger than the deep remembrance which is stored there, of the many many times when, in the full pride of sight and beauty, you have had consideration for Blind Bertha, even when we two were children, or when Bertha was as much a child as ever blindness can be! Every blessing on your head! Light upon your happy course! Not the less, my dear May;" and she drew towards her, in a closer grasp; "not the less, my bird, because, to-day, the knowledge that you are to be His wife has wrung my heart almost to breaking! Father, May, Mary! oh forgive me that it is so, for the sake of all he has done to relieve the weariness of my dark life: and for the sake of the belief you have in me, when I call Heaven to witness that I could not wish him married to a wife more worthy of his goodness!"

While speaking, she had released May Fielding's hands, and clasped her garments in an attitude of mingled supplication and love. Sinking lower and lower down, as she proceeded in her strange confession, she dropped at last at the feet of her friend, and hid her blind face in the folds of her dress.

"Great Power!" exclaimed her father, smitten at one blow with the truth, "have I deceived her from her cradle, but to break her heart at last!"

It was well for all of them that Dot, that beaming, useful, busy little Dot—for such she was, whatever faults she had, and however you may learn to hate her, in good time—it was well for all of them, I say, that she was there: or where this would have ended, it were hard to tell. But Dot, recovering her self-possession, interposed, before May could reply, or Caleb say another word.

"Come, come, dear Bertha! come away with me! Give her your arm, May. So! How composed she is, you see, already; and how good

it is of her to mind us," said the cheery little woman, kissing her upon the forehead. "Come away, dear Bertha. Come! and here's her good father will come with her; won't you, Caleb? To—be—sure!"

Well, well! she was a noble little Dot in such things, and it must have been an obdurate nature that could have withstood her influence. When she had got poor Caleb and his Bertha away, that they might comfort and console each other, as she knew they only could, she presently came bouncing back,—the saying is, as fresh as any daisy; *I* say fresher—to mount guard over that bridling little piece of consequence in the cap and gloves, and prevent the dear old creature from making discoveries.

"So bring me the precious Baby, Tilly," said she, drawing a chair to the fire; "and while I have it in my lap, here's Mrs. Fielding, Tilly, will tell me all about the management of Babies, and put me right in twenty points where I'm as wrong as can be. Won't you, Mrs. Fielding?"

Not even the Welsh Giant, who, according to the popular expression, was so "slow" as to perform a fatal surgical operation upon himself in emulation of a juggling-trick achieved by his arch-enemy at breakfast-time; not even he fell half so readily into the snare prepared for him, as the old lady did into this artful pitfall. The fact of Tackleton having walked out; and furthermore, of two or three people having been talking together at a distance, for two minutes, leaving her to her own resources; was quite enough to have put her on her dignity, and the bewailment of that mysterious convulsion in the Indigo trade, for four-and-twenty hours. But this becoming deference to her experience, on the part of the young mother, was so irresistible, that after a short affectation of humility, she began to enlighten her with the best grace in the world; and sitting bolt upright before the wicked Dot, she did, in half an hour, deliver more infallible domestic recipes and precepts, than would (if acted on) have utterly destroyed and done up that Young Peerybingle, though he had been an Infant Samson.

To change the theme, Dot did a little needlework—she carried the contents of a whole workbox in her pocket; however she contrived it, I don't know—then did a little nursing; then a little more needlework; then had a little whispering chat with May while the old lady dozed; and so in little bits of bustle, which was quite her manner always, found it a very short afternoon. Then, as it grew dark, and as it was a solemn part of this Institution of the Pic-Nic that she should perform all Bertha's household tasks, she trimmed the fire, and swept the hearth, and set the tea-board out, and drew the curtain, and lighted a candle. Then she played an air or two on a rude kind of harp, which Caleb had contrived for Bertha, and played them very well; for

Mrs Fielding's Lecture.

Nature had made her delicate little ear as choice a one for music as it would have been for jewels, if she had had any to wear. By this time it was the established hour for having tea; and Tackleton came back again, to share the meal, and spend the evening.

Caleb and Bertha had returned some time before, and Caleb had sat down to his afternoon's work. But he couldn't settle to it, poor fellow, being anxious and remorseful for his daughter. It was touching to see him sitting idle on his working stool, regarding her so wistfully, and always saying in his face, "Have I deceived her from her cradle, but to break her heart!"

When it was night, and tea was done, and Dot had nothing more to do in washing up the cups and saucers; in a word—for I must come to it, and there is no use in putting it off—when the time drew nigh for expecting the Carrier's return in every sound of distant wheels, her manner changed again, her colour came and went, and she was very restless. Not as good wives are, when listening for their husbands. No, no, no. It was another sort of restlessness from that.

Wheels heard. A horse's feet. The barking of a dog. The gradual approach of all the sounds. The scratching paw of Boxer at the door!

"Whose step is that?" cried Bertha, starting up.

"Whose step?" returned the Carrier, standing in the portal, with his brown face ruddy as a winter berry from the keen night air. "Why, mine."

"The other step," said Bertha. "The man's tread behind you!"

"She is not to be deceived," observed the Carrier, laughing. "Come along, sir. You'll be welcome, never fear!"

He spoke in a loud tone; and as he spoke, the deaf old gentleman entered.

"He's not so much a stranger, that you haven't seen him once, Caleb," said the Carrier. "You'll give him house-room till we go?"

"Oh surely, John, and take it as an honour."

"He's the best company on earth to talk secrets in," said John. "I have reasonable good lungs, but he tries 'em, I can tell you. Sit down, sir. All friends here, and glad to see you!"

When he had imparted this assurance, in a voice that amply corroborated what he had said about his lungs, he added in his natural tone, "A chair in the chimney-corner, and leave to sit quite silent and look pleasantly about him, is all he cares for. He's easily pleased."

Bertha had been listening intently. She called Caleb to her side, when he had set the chair, and asked him, in a low voice, to describe their visitor. When he had done so (truly now; with scrupulous fidelity), she moved, for the first time since he had come in, and sighed, and seemed to have no further interest concerning him.

The carrier was in high spirits, good fellow that he was, and fonder of his little wife than ever.

"A clumsy Dot she was, this afternoon!" he said, encircling her with his rough arm, as she stood, removed from the rest; "and yet I like her somehow. See yonder, Dot!"

He pointed to the old man. She looked down. I think she trembled.

"He's—ha, ha, ha!—he's full of admiration for you!" said the Carrier. "Talked of nothing else, the whole way here. Why, he's a brave old boy. I like him for it!"

"I wish he had had a better subject, John," she said, with an uneasy glance about the room. At Tackleton especially.

"A better subject!" cried the jovial John. "There's no such thing. Come, off with the great-coat, off with the thick shawl, off with the heavy wrappers! and a cosy half-hour by the fire! My humble service, Mistress. A game at cribbage, you and I? That's hearty. The cards and board, Dot. And a glass of beer here, if there's any left, small wife!"

His challenge was addressed to the old lady, who accepting it with gracious readiness, they were soon engaged upon the game. At first the Carrier looked about him sometimes with a smile, or now and then called Dot to peep over his shoulder at his hand, and advise him on some knotty point. But his adversary being a rigid disciplinarian, and subject to an occasional weakness in respect of pegging more than she was entitled to, required such vigilance on his part, as left him neither eyes nor ears to spare. Thus his whole attention gradually became absorbed upon the cards; and he thought of nothing else, until a hand upon his shoulder restored him to consciousness of Tackleton.

"I am sorry to disturb you—but a word, directly."

"I'm going to deal," returned the Carrier. "It's a crisis."

"It is," said Tackleton. "Come here, man!"

There was that in his pale face which made the other rise immediately, and ask him, in a hurry, what the matter was.

"Hush! John Peerybingle," said Tackleton. "I am sorry for this. I am indeed. I have been afraid of it. I have suspected it from the first."

"What is it?" asked the Carrier, with a frightened aspect.

"Hush! I'll show you, if you'll come with me."

The Carrier accompanied him, without another word. They went across a yard, where the stars were shining, and by a little side-door, into Tackleton's own counting house, where there was a glass window, commanding the ware-room, which was closed for the night. There was no light in the counting house itself, but there were lamps in the long narrow ware-room; and consequently the window was bright.

"A moment!" said Tackleton. "Can you bear to look through that window, do you think?"

"Why not?" returned the Carrier.

"A moment more," said Tackleton. "Don't commit any violence. It's of no use. It's dangerous too. You're a strong-made man; and you might do murder before you know it."

The Carrier looked him in the face, and recoiled a step as if he had been struck. In one stride he was at the window, and he saw—

Oh shadow on the Hearth! Oh truthful Cricket! Oh perfidious Wife!

He saw her with the old man—old no longer, but erect and gallant—bearing in his hand the false white hair that had won his way into their desolate and miserable home. He saw her listening to him, as he bent his head to whisper in her ear; and suffering him to clasp her round the waist, as they moved slowly down the dim wooden gallery towards the door by which they had entered it. He saw them stop, and saw her turn—to have the face, the face he loved so, so presented to his view!—and saw her, with her own hands, adjust the lie upon his head, laughing, as she did it, at his unsuspicious nature!

He clenched his strong right hand at first, as if it would have beaten down a lion. But opening it immediately again, he spread it out before the eyes of Tackleton (for he was tender of her, even then), and so, as they passed out, fell down upon a desk, and was as weak as any infant.

He was wrapped up to the chin, and busy with his horse and parcels, when she came into the room, prepared for going home.

"Now, John, dear! Good night, May! Good night, Bertha!"

Could she kiss them? Could she be blithe and cheerful in her parting? Could she venture to reveal her face to them without a blush? Yes. Tackleton observed her closely, and she did all this.

Tilly was hushing the Baby, and she crossed and recrossed Tackleton, a dozen times, repeating drowsily:

"Did the knowledge that it was to be its wifes, then, wring its hearts almost to breaking; and did its fathers deceive it from its cradles but to break its hearts at last!"

"Now, Tilly, give me the Baby! Good night, Mr. Tackleton. Where's John, for goodness' sake?"

" He's going to walk beside the horse's head," said Tackleton, who helped her to her seat.

"My dear John. Walk? To-night?"

The muffled figure of her husband made a hasty sign in the affirmative; and the false stranger and the little nurse being in their places, the old horse moved off. Boxer, the unconscious Boxer, running on before, running back, running round and round the cart, and barking as triumphantly and merrily as ever.

When Tackleton had gone off likewise, escorting May and her mother home, poor Caleb sat down by the fire beside his daughter;

anxious and remorseful at the core; and still saying in his wistful contemplation of her, "Have I deceived her from her cradle, but to break her heart at last!"

The toys that had been set in motion for the Baby, had all stopped, and run down, long ago. In the faint light and silence, the imperturbably calm dolls, the agitated rocking-horses with distended eyes and nostrils, the old gentlemen at the street-doors, standing half doubled up upon their failing knees and ankles, the wry-faced nut crackers, the very Beasts upon their way into the Ark, in twos, like a Boarding School out walking, might have been imagined to be stricken motionless with fantastic wonder, at Dot being false, or Tackleton beloved, under any combination of circumstances.

CHIRP THE THIRD

The Dutch clock in the corner struck ten, when the Carrier sat down by his fireside. So troubled and grief-worn, that he seemed to scare the Cuckoo, who, having cut his ten melodious announcements as short as possible, plunged back into the Moorish Palace again, and clapped his little door behind him, as if the unwonted spectacle were too much for his feelings.

If the little Haymaker had been armed with the sharpest of scythes, and had cut at every stroke into the Carrier's heart, he never could have gashed and wounded it, as Dot had done.

It was a heart so full of love for her; so bound up and held together by innumerable threads of winning remembrance, spun from the daily working of her many qualities of endearment; it was a heart in which she had enshrined herself so gently and so closely; a heart so single and so earnest in its Truth, so strong in right, so weak in wrong; that it could cherish neither passion nor revenge at first, and had only room to hold the broken image of its Idol.

But, slowly, slowly, as the Carrier sat brooding on his hearth, now cold and dark, other and fiercer thoughts began to rise within him, as an angry wind comes rising in the night. The stranger was neath his outraged roof. Three steps would take him to his chamber-door. One blow would beat it in. "You might do murder before you know it," Tackleton had said. How could it be murder, if he gave the villain time to grapple with him hand to hand! He was the younger man.

It was an ill-timed thought, bad for the dark mood of his mind. It was an angry thought, goading him to some avenging act, that should change the cheerful house into a haunted place which lonely travellers would dread to pass by night; and where the timid would see shadows

struggling in the ruined windows when the moon was dim, and hear wild noises in the stormy weather.

He was the younger man! Yes, yes: some lover who had won the heart that *he* had never touched. Some lover of her early choice, of whom she had thought and dreamed, for whom she had pined and pined, when he had fancied her so happy by his side. O agony to think of it!

She had been above-stairs with the Baby, getting it to bed. As he sat brooding on the hearth, she came close beside him, without his knowledge—in the turning of the rack of his great misery, he lost all other sounds—and put her little stool at his feet. He only knew it, when he felt her hand upon his own, and saw her looking up into his face.

With wonder? No. It was his first impression, and he was fain to look at her again, to set it right. No, not with wonder. With an eager and inquiring look, but not with wonder. At first it was alarmed and serious; then, it changed into a strange, wild, dreadful smile of recognition of his thoughts; then, there was nothing but her clasped hands on her brow, and her bent head, and falling hair.

Though the power of Omnipotence had been his to wield at that moment, he had too much of its diviner property of Mercy in his breast, to have turned one feather's weight of it against her. But he could not bear to see her crouching down upon the little seat where he had often looked on her, with love and pride, so innocent and gay; and, when she rose and left him sobbing as she went, he felt it a relief to have the vacant place beside him rather than her so long-cherished presence. This in itself was anguish keener than all, reminding him how desolate he was become, and how the great bond of his life was rent asunder.

The more he felt this, and the more he knew he could have better borne to see her lying prematurely dead before him with their little child upon her breast, the higher and the stronger rose his wrath against his enemy. He looked about him for a weapon.

There was a gun hanging on the wall. He took it down, and moved a pace or two towards the door of the perfidious Stranger's room. He knew the gun was loaded. Some shadowy idea that it was just to shoot this man like a wild beast, seized him, and dilated in his mind until it grew into a monstrous demon in complete possession of him, casting out all milder thoughts and setting up its undivided empire.

That phrase is wrong. Not casting out his milder thoughts, but artfully transforming them. Changing them into scourges to drive him on. Turning water into blood, love into hate, gentleness into blind ferocity. Her image, sorrowing, humbled, but still pleading to his tenderness and mercy with resistless power, never left his mind;

but, staying there, it urged him to the door; raised the weapon to his shoulder; fitted and nerved his finger to the trigger; and cried "Kill him! In his bed!"

He reversed the gun to beat the stock upon the door; he already held it lifted in the air; some indistinct design was in his thoughts of calling out to him to fly, for God's sake, by the window—

When, suddenly, the struggling fire illumined the whole chimney with a glow of light; and the Cricket on the Hearth began to Chirp!

No sound he could have heard, no human voice, not even hers, could so have moved and softened him. The artless words in which she had told him of her love for this same Cricket, were once more freshly spoken; her trembling, earnest manner at the moment, was again before him; her pleasant voice—O what a voice it was, for making household music at the fireside of an honest man!—thrilled through and through his better nature, and awoke it into life and action.

He recoiled from the door, like a man walking in his sleep, awakened from a frightful dream; and put the gun aside. Clasping his hands before his face, he then sat down again beside the fire, and found relief in tears.

The Cricket on the Hearth came out into the room, and stood in Fairy shape before him.

" 'I love it,' " said the Fairy Voice, repeating what he well remembered, " 'for the many times I have heard it, and the many thoughts its harmless music has given me.' "

"She said so!" cried the Carrier. "True!"

" 'This has been a happy home, John; and I love the Cricket for its sake!' "

"It has been, Heaven knows," returned the Carrier. "She made it happy, always,—until now."

"So gracefully sweet-tempered; so domestic, joyful, busy, and light-hearted!" said the Voice.

"Otherwise I never could have loved her as I did," returned the Carrier.

The Voice, correcting him, said, "do."

The Carrier repeated "as I did." But not firmly. His faltering tongue resisted his control, and would speak in its own way, for itself and him.

The Figure, in an attitude of invocation, raised its hand and said:

"Upon your own hearth—"

"The hearth she has blighted," interposed the Carrier.

"The hearth she has—how often!—blessed and brightened," said the Cricket; "the hearth which, but for her, were only a few stones and bricks and rusty bars, but which has been, through her, the Altar of your Home; on which you have nightly sacrificed some petty

passion, selfishness, or care, and offered up the homage of a tranquil mind, a trusting nature, and an overflowing heart; so that the smoke from this poor chimney has gone upward with a better fragrance than the richest incense that is burnt before the richest shrines in all the gaudy temples of this world!—Upon your own hearth; in its quiet sanctuary; surrounded by its gentle influences and associations; hear her! Hear me! Hear everything that speaks the language of your hearth and home!"

"And pleads for her?" inquired the Carrier.

"All things that speak the language of your hearth and home, *must* plead for her!" returned the Cricket. "For they speak the truth."

And while the Carrier, with his head upon his hands, continued to sit meditating in his chair, the Presence stood beside him, suggesting his reflections by its power, and presenting them before him, as in a glass or picture. It was not a solitary Presence. From the hearthstone, from the chimney, from the clock, the pipe, the kettle, and the cradle; from the floor, the walls, the ceiling, and the stairs; from the cart without, and the cupboard within, and the household implements; from every thing and every place with which she had ever been familiar, and with which she had ever entwined one recollection of herself in her unhappy husband's mind; Fairies came trooping forth. Not to stand beside him as the Cricket did, but to busy and bestir themselves. To do all honour to her image. To pull him by the skirts, and point to it when it appeared. To cluster round it, and embrace it, and strew flowers for it to tread on. To try to crown its fair head with their tiny hands. To show that they were fond of it and loved it; and that there was not one ugly, wicked, or accusatory creature to claim knowledge of it—none but their playful and approving selves.

His thoughts were constant to her image. It was always there.

She sat plying her needle, before the fire, and singing to herself. Such a blithe, thriving, steady little Dot! The fairy figures turned upon him all at once, by one consent, with one prodigious concentrated stare, and seemed to say, "Is this the light wife you are mourning for?"

There were sounds of gaiety outside, musical instruments and noisy tongues, and laughter. A crowd of young merrymakers came pouring in, among whom were May Fielding and a score of pretty girls. Dot was the fairest of them all; as young as any of them too. They came to summon her to join their party. It was a dance. If ever little foot were made for dancing, hers was, surely. But she laughed, and shook her head, and pointed to her cookery on the fire, and her table ready spread: with an exulting defiance that rendered her more charming than she was before. And so she merrily dismissed them, nodding to her would-be partners, one by one, as they passed, but

with a comical indifference, enough to make them go and drown themselves immediately if they were her admirers—and they must have been so, more or less; they couldn't help it. And yet indifference was not her character. O no! For presently, there came a certain Carrier to the door; and bless her, what a welcome she bestowed upon him!

Again the staring figures turned upon him all at once, and seemed to say, "Is this the wife who has forsaken you!"

A shadow fell upon the mirror or the picture: call it what you will. A great shadow of the Stranger, as he first stood underneath their roof; covering its surface, and blotting out all other objects. But the nimble Fairies worked like bees to clear it off again. And Dot again was there. Still bright and beautiful.

Rocking her little Baby in its cradle, singing to it softly, and resting her head upon a shoulder which had its counterpart in the musing figure by which the Fairy Cricket stood.

The night—I mean the real night: not going by Fairy clocks—was wearing now; and in this stage of the Carrier's thoughts, the moon burst out, and shone brightly in the sky. Perhaps some calm and quiet light had risen also, in his mind; and he could think more soberly of what had happened.

Although the shadow of the Stranger fell at intervals upon the glass—always distinct, and big, and thoroughly defined—it never fell so darkly as at first. Whenever it appeared, the Fairies uttered a general cry of consternation, and plied their little arms and legs, with inconceivable activity, to rub it out. And whenever they got at Dot again, and showed her to him once more, bright and beautiful, they cheered in the most inspiring manner.

They never showed her, otherwise than beautiful and bright, for they were Household Spirits to whom falsehood is annihilation; and being so, what Dot was there for them, but the one active, beaming, pleasant little creature who had been the light and sun of the Carrier's Home!

The Fairies were prodigiously excited when they showed her, with the Baby, gossiping among a knot of sage old matrons, and affecting to be wondrous old and matronly herself, and leaning in a staid, demure old way upon her husband's arm, attempting—she! such a bud of a little woman—to convey the idea of having abjured the vanities of the world in general, and of being the sort of person to whom it was no novelty at all to be a mother; yet in the same breath, they showed her, laughing at the Carrier for being awkward, and pulling up his shirt-collar to make him smart, and mincing merrily about that very room to teach him how to dance!

They turned, and stared immensely at him when they showed her

with the Blind Girl; for though she carried cheerfulness and animation with her wheresoever she went, she bore those influences into Caleb Plummer's home, heaped up and running over. The Blind Girl's love for her, and trust in her, and gratitude to her; her own good busy way of setting Bertha's thanks aside; her dexterous little arts for filling up each moment of the visit in doing something useful to the house, and really working hard while feigning to make holiday; her bountiful provision of those standing delicacies, the Veal and Ham-Pie and the bottles of Beer; her radiant little face arriving at the door, and taking leave; the wonderful expression in her whole self, from her neat foot to the crown of her head, of being a part of the establishment—a something necessary to it, which it couldn't be without; all this the Fairies revelled in, and loved her for. And once again they looked upon him all at once, appealingly, and seemed to say, while some among them nestled in her dress and fondled her, "Is this the wife who has betrayed your confidence!"

More than once, or twice, or thrice, in the long thoughtful night, they showed her to him sitting on her favourite seat, with her head bent, her hands clasped on her brow, her falling hair. As he had seen her last. And when they found her thus, they neither turned nor looked upon him, but gathered close round her, and comforted and kissed her, and pressed on one another to show sympathy and kindness to her, and forgot him altogether.

Thus the night passed. The moon went down; the stars grew pale; the cold day broke; the sun rose. The Carrier still sat, musing, in the chimney corner. He had sat there, with his head upon his hands, all night. All night the faithful Cricket had been Chirp, Chirp, Chirping on the Hearth. All night he had listened to its voice. All night the household Fairies had been busy with him. All night she had been amiable and blameless in the glass, except when that one shadow fell upon it.

He rose up when it was broad day, and washed and dressed himself. He couldn't go about his customary cheerful avocations—he wanted spirit for them—but it mattered the less, that it was Tackleton's wedding-day, and he had arranged to make his rounds by proxy. He thought to have gone merrily to church with Dot. But such plans were at an end. It was their own wedding-day too. Ah! how little he had looked for such a close to such a year!

The Carrier had expected that Tackleton would pay him an early visit; and he was right. He had not walked to and fro before his own door, many minutes, when he saw the Toy-merchant coming in his chaise along the road. As the chaise drew nearer, he perceived that Tackleton was dressed out sprucely for his marriage, and that he had decorated his horse's head with flowers and favours.

The horse looked much more like a bridegroom than Tackleton, whose half-closed eye was more disagreeably expressive than ever. But the Carrier took little heed of this. His thoughts had other occupation.

"John Peerybingle!" said Tackleton, with an air of condolence. "My good fellow, how do you find yourself this morning?"

"I have had but a poor night, Master Tackleton," returned the Carrier, shaking his head: "for I have been a good deal disturbed in my mind. But it's over now! Can you spare me half an hour or so, for some private talk?"

"I came on purpose," returned Tackleton, alighting. "Never mind the horse. He'll stand quiet enough, with the reins over this post, if you'll give him a mouthful of hay."

The Carrier having brought it from his stables, and set it before him, they turned into the house.

"You are not married before noon," he said, "I think?"

"No," answered Tackleton. "Plenty of time. Plenty of time."

When they entered the kitchen, Tilly Slowboy was rapping at the Stranger's door; which was only removed from it by a few steps. One of her very red eyes (for Tilly had been crying all night long, because her mistress cried) was at the keyhole; and she was knocking very loud; and seemed frightened.

"If you please I can't make nobody hear," said Tilly, looking round. "I hope nobody an't gone and been and died if you please!"

This philanthropic wish, Miss Slowboy emphasised with various new raps and kicks at the door; which led to no result whatever.

"Shall I go?" said Tackleton. "It's curious."

The Carrier, who had turned his face from the door, signed to him to go if he would.

So Tackleton went to Tilly Slowboy's relief; and he too kicked and knocked; and he too failed to get the least reply. But he thought of trying the handle of the door; and as it opened easily, he peeped in, looked in, went in, and soon came running out again.

"John Peerybingle," said Tackleton, in his ear. "I hope there has been nothing—nothing rash in the night?"

The Carrier turned upon him quickly.

"Because he's gone!" said Tackleton; "and the window's open. I don't see any marks—to be sure it's almost on a level with the garden: but I was afraid there might have been some—some scuffle. Eh?"

He nearly shut up the expressive eye altogether; he looked at him so hard. And he gave his eye, and his face, and his whole person, a sharp twist. As if he would have screwed the truth out of him.

"Make yourself easy," said the Carrier. "He went into that room

last night, without harm in word or deed from me, and no one has entered it since. He is away of his own free will. I'd go out gladly at that door, and beg my bread from house to house, for life, if I could so change the past that he had never come. But he has come and gone. And I have done with him!"

"Oh!—Well, I think he has got off pretty easy," said Tackleton, taking a chair.

The sneer was lost upon the Carrier, who sat down too, and shaded his face with his hand, for some little time, before proceeding.

"You showed me last night," he said at length, "my wife; my wife that I love; secretly—"

"And tenderly," insinuated Tackleton.

"Conniving at that man's disguise, and giving him opportunities of meeting her alone. I think there's no sight I wouldn't have rather seen than that. I think there's no man in the world I wouldn't have rather had to show it me."

"I confess to having had my suspicions always," said Tackleton. "And that has made me objectionable here, I know."

"But as you did show it me," pursued the Carrier, not minding him; "and as you saw her, my wife, my wife that I love"—his voice, and eye, and hand, grew steadier and firmer as he repeated these words: evidently in pursuance of a steadfast purpose—"as you saw her at this disadvantage, it is right and just that you should also see with my eyes, and look into my breast, and know what my mind is upon the subject. For it's settled," said the Carrier, regarding him attentively. "And nothing can shake it now."

Tackleton muttered a few general words of assent, about its being necessary to vindicate something or other; but he was overawed by the manner of his companion. Plain and unpolished as it was, it had a something dignified and noble in it, which nothing but the soul of generous honour dwelling in the man could have imparted.

"I am a plain, rough man," pursued the Carrier, "with very little to recommend me. I am not a clever man, as you very well know. I am not a young man. I loved my little Dot, because I had seen her grow up, from a child, in her father's house; because I knew how precious she was; because she had been my life, for years and years. There's many men I can't compare with, who never could have loved my little Dot like me, I think!"

He paused, and softly beat the ground a short time with his foot, before resuming.

"I often thought that though I wasn't good enough for her, I should make her a kind husband, and perhaps know her value better than another; and in this way I reconciled it to myself, and came to think it might be possible that we should be married. And in the end

it came about, and we *were* married."

"Hah!" said Tackleton, with a significant shake of the head.

"I had studied myself; I had had experience of myself; I knew how much I loved her, and how happy I should be," pursued the Carrier. "But I had not—I feel it now—sufficiently considered her."

"To be sure," said Tackleton. "Giddiness, frivolity, fickleness, love of admiration! Not considered! All left out of sight! Hah!"

"You had best not interrupt me," said the Carrier, with some sternness, "till you understand me; and you're wide of doing so. If, yesterday, I'd have struck that man down at a blow, who dared to breathe a word against her, to-day I'd set my foot upon his face, if he was my brother!"

The Toy-merchant gazed at him in astonishment. He went on in a softer tone:

"Did I consider," said the Carrier, "that I took her—at her age, and with her beauty—from her young companions, and the many scenes of which she was the ornament; in which she was the brightest little star that ever shone, to shut her up from day to day in my dull house, and keep my tedious company? Did I consider how little suited I was to her sprightly humour, and how wearisome a plodding man like me must be, to one of her quick spirit? Did I consider that it was no merit in me, or claim in me, that I loved her, when everybody must, who knew her? Never. I took advantage of her hopeful nature and her cheerful disposition; and I married her. I wish I never had! For her sake; not for mine!"

The Toy-merchant gazed at him, without winking. Even the half-shut eye was open now.

"Heaven bless her!" said the Carrier, "for the cheerful constancy with which she tried to keep the knowledge of this from me! And Heaven help me, that, in my slow mind, I have not found it out before! Poor child! Poor Dot! *I* not to find it out, who have seen her eyes fill with tears, when such a marriage as our own was spoken of! I, who have seen the secret trembling on her lips a hundred times, and never suspected it till last night! Poor girl! That I could ever hope she would be fond of me! That I could ever believe she was!"

"She made a show of it," said Tackleton. "She made such a show of it, that to tell you the truth it was the origin of my misgivings."

And here he asserted the superiority of May Fielding, who certainly made no sort of show of being fond of *him*.

"She has tried," said the poor Carrier, with greater emotion than he had exhibited yet; "I only now begin to know how hard she has tried, to be my dutiful and zealous wife. How good she has been; how much she has done; how brave and strong a heart she has; let the happiness I have known under this roof bear witness! It will be some

help and comfort to me, when I am here alone."

"Here alone?" said Tackleton. "Oh! Then you do mean to take some notice of this?"

"I mean," returned the Carrier, "to do her the greatest kindness, and make her the best reparation, in my power. I can release her from the daily pain of an unequal marriage, and the struggle to conceal it. She shall be as free as I can render her."

"Make *her* reparation!" exclaimed Tackleton, twisting and turning his great ears with his hands. "There must be something wrong here. You didn't say that, of course."

The Carrier set his grip upon the collar of the Toy-merchant, and shook him like a reed.

"Listen to me!" he said. "And take care that you hear me right. Listen to me. Do I speak plainly?"

"Very plainly, indeed," answered Tackleton.

"As if I meant it?"

"Very much as if you meant it."

"I sat upon that hearth, last night, all night," exclaimed the Carrier. "On the spot where she has often sat beside me, with her sweet face looking into mine. I called up her whole life, day by day. I had her dear self, in its every passage, in review before me. And upon my soul she is innocent, if there is One to judge the innocent and guilty!"

Staunch Cricket on the Hearth! Loyal household Fairies!

"Passion and distrust have left me!" said the Carrier; "and nothing but my grief remains. In an unhappy moment some old lover, better suited to her tastes and years than I; forsaken, perhaps, for me, against her will; returned. In an unhappy moment, taken by surprise, and wanting time to think of what she did, she made herself a party to his treachery, by concealing it. Last night she saw him, in the interview we witnessed. It was wrong. But otherwise than this she is innocent if there is truth on earth!"

"If that is your opinion"—Tackleton began.

"So, let her go!" pursued the Carrier. "Go, with my blessing for the many happy hours she has given me, and my forgiveness for any pang she has caused me. Let her go, and have the peace of mind I wish her! She'll never hate me. She'll learn to like me better, when I'm not a drag upon her, and she wears the chain I have riveted, more lightly. This is the day on which I took her, with so little thought for her enjoyment, from her home. To-day she shall return to it, and I will trouble her no more. Her father and mother will be here to-day—we had made a little plan for keeping it together—and they shall take her home. I can trust her, there, or anywhere. She leaves me without blame, and she will live so I am sure. If I should die—I may perhaps while she is still young; I have lost some courage in a few hours—

she'll find that I remembered her, and loved her to the last! This is the end of what you showed me. Now, it's over!"

"O no, John, not over. Do not say it's over yet! Not quite yet. I have heard your noble words. I could not steal away, pretending to be ignorant of what has affected me with such deep gratitude. Do not say it's over, 'till the clock has struck again!"

She had entered shortly after Tackleton, and had remained there. She never looked at Tackleton, but fixed her eyes upon her husband. But she kept away from him, setting as wide a space as possible between them; and though she spoke with most impassioned earnestness, she went no nearer to him even then. How different in this from her old self.

"No hand can make the clock which will strike again for me the hours that are gone," replied the Carrier, with a faint smile. "But let it be so, if you will, my dear. It will strike soon. It's of little matter what we say. I'd try to please you in a harder case than that."

"Well!" muttered Tackleton. "I must be off, for when the clock strikes again, it'll be necessary for me to be upon my way to church. Good morning, John Peerybingle. I'm sorry to be deprived of the pleasure of your company. Sorry for the loss, and the occasion of it too!"

"I have spoken plainly?" said the Carrier, accompanying him to the door.

"Oh, quite!"

"And you'll remember what I have said?"

"Why, if you compel me to make the observation," said Tackleton, previously taking the precaution of getting into his chaise; "I must say that it was so very unexpected, that I'm far from being likely to forget it."

"The better for us both," returned the Carrier. "Good bye. I give you joy!"

"I wish I could give it to *you*," said Tackleton. "As I can't; thank'ee. Between ourselves, (as I told you before, eh?) I don't much think I shall have the less joy in my married life, because May hasn't been too officious about me, and too demonstrative. Good bye! Take care of yourself."

The Carrier stood looking after him until he was smaller in the distance than his horse's flowers and favours near at hand; and then, with a deep sigh, went strolling like a restless, broken man, among some neighbouring elms; unwilling to return until the clock was on the eve of striking.

His little wife, being left alone, sobbed piteously; but often dried her eyes and checked herself, to say how good he was, how excellent he was! and once or twice she laughed; so heartily, triumphantly,

and incoherently (still crying all the time), that Tilly was quite horrified.

"Ow if you please don't!" said Tilly. "It's enough to dead and bury the Baby, so it is if you please."

"Will you bring him sometimes, to see his father, Tilly," inquired her mistress, drying her eyes; "when I can't live here, and have gone to my old home?"

"Ow if you please don't!" cried Tilly, throwing back her head, and bursting out into a howl—she looked at the moment uncommonly like Boxer. "Ow if you please don't! Ow, what has everybody gone and been and done with everybody, making everybody else so wretched! Ow-w-w-w!"

The soft-hearted Slowboy trailed off at this juncture, into such a deplorable howl, the more tremendous from its long suppression, that she must infallibly have awakened the Baby, and frightened him into something serious (probably convulsions) if her eyes had not encountered Caleb Plummer, leading in his daughter. This spectacle restoring her to a sense of the proprieties, she stood for some few moments silent, with her mouth wide open; and then, posting off to the bed on which the Baby lay asleep, danced in a weird, Saint Vitus manner on the floor, and at the same time rummaged with her face and head among the bedclothes, apparently deriving much relief from those extraordinary operations.

"Mary!" said Bertha. "Not at the marriage!"

"I told her you would not be there, mum," whispered Caleb. "I heard as much last night. But bless you," said the little man, taking her tenderly by both hands, "*I* don't care for what they say. *I* don't believe them. There an't much of me, but that little should be torn to pieces sooner than I'd trust a word against you!"

He put his arms about her and hugged her, as a child might have hugged one of his own dolls.

"Bertha couldn't stay at home this morning," said Caleb. "She was afraid, I know, to hear the bells ring, and couldn't trust herself to be so near them on their wedding-day. So we started in good time, and came here. I have been thinking of what I have done," said Caleb, after a moment's pause; "I have been blaming myself till I hardly knew what to do or where to turn, for the distress of mind I have caused her; and I've come to the conclusion that I'd better, if you'll stay with me, mum, the while, tell her the truth. You'll stay with me the while?" he inquired, trembling from head to foot. "I don't know what effect it may have upon her; I don't know what she'll think of me; I don't know that she'll ever care for her poor father afterwards. But it's best for her that she should be undeceived, and I must bear the consequences as I deserve!"

"Mary," said Bertha, "where is your hand! Ah! Here it is; here it is!" pressing it to her lips, with a smile, and drawing it through her arm. "I heard them speaking softly among themselves, last night, of some blame against you. They were wrong."

The Carrier's Wife was silent. Caleb answered for her.

"They were wrong," he said.

"I knew it!" cried Bertha, proudly. "I told them so. I scorned to hear a word! Blame *her* with justice!" she pressed the hand between her own, and the soft cheek against her face. "No! I am not so blind as that."

Her father went on one side of her, while Dot remained upon the other: holding her hand.

"I know you all," said Bertha, "better than you think. But none so well as her. Not even you, father. There is nothing half so real and so true about me, as she is. If I could be restored to sight this instant, and not a word were spoken, I could choose her from a crowd! My sister!"

"Bertha, my dear!" said Caleb, "I have something on my mind I want to tell you, while we three are alone. Hear me kindly! I have a confession to make to you, my darling."

"A confession, father?"

"I have wandered from the truth and lost myself, my child," said Caleb, with a pitiable expression in his bewildered face. "I have wandered from the truth, intending to be kind to you; and have been cruel."

She turned her wonder-stricken face towards him, and repeated "Cruel!"

"He accuses himself too strongly, Bertha," said Dot. "You'll say so, presently. You'll be the first to tell him so."

"He cruel to me!" cried Bertha, with a smile of incredulity.

"Not meaning it, my child," said Caleb. "But I have been; though I never suspected it, till yesterday. My dear blind daughter, hear me and forgive me! The world you live in, heart of mine, doesn't exist as I have represented it. The eyes you have trusted in, have been false to you."

She turned her wonder-stricken face towards him still; but drew back, and clung closer to her friend.

"Your road in life was rough, my poor one," said Caleb, "and I meant to smooth it for you. I have altered objects, changed the characters of people, invented many things that never have been, to make you happier. I have had concealments from you, put deceptions on you, God forgive me! and surrounded you with fancies."

"But living people are not fancies!" she said hurriedly, and turning very pale, and still retiring from him. "You can't change them."

"I have done so, Bertha," pleaded Caleb. "There is one person that you know, my dove—"

"Oh father! why do you say, I know?" she answered, in a term of keen reproach. "What and whom do *I* know! I who have no leader! I so miserably blind."

In the anguish of her heart, she stretched out her hands, as if she were groping her way; then spread them, in a manner most forlorn and sad, upon her face.

"The marriage that takes place to-day," said Caleb, "is with a stern, sordid, grinding man. A hard master to you and me, my dear, for many years. Ugly in his looks, and in his nature. Cold and callous always. Unlike what I have painted him to you in everything, my child. In everything."

"Oh why," cried the Blind Girl, tortured, as it seemed, almost beyond endurance, "why did you ever do this! Why did you ever fill my heart so full, and then come in like Death, and tear away the objects of my love! O Heaven, how blind I am! How helpless and alone!"

Her afflicted father hung his head, and offered no reply but in his penitence and sorrow.

She had been but a short time in this passion of regret, when the Cricket on the Hearth, unheard by all but her, began to chirp. Not merrily, but in a low, faint, sorrowing way. It was so mournful that her tears began to flow; and when the Presence which had been beside the Carrier all night, appeared behind her, pointing to her father, they fell down like rain.

She heard the Cricket-voice more plainly soon, and was conscious, through her blindness, of the Presence hovering about her father.

"Mary," said the Blind Girl, "tell me what my home is. What it truly is."

"It is a poor place, Bertha; very poor and bare indeed. The house will scarcely keep out wind and rain another winter. It is as roughly shielded from the weather, Bertha," Dot continued in a low, clear voice, "as your poor father in his sack-cloth coat."

The Blind Girl, greatly agitated, rose, and led the Carrier's little wife aside.

"Those presents that I took such care of; that came almost at my wish, and were so dearly welcome to me," she said, trembling; "where did they come from? Did you send them?"

"No."

"Who then?"

Dot saw she knew, already, and was silent. The Blind Girl spread her hands before her face again. But in quite another manner now.

"Dear Mary, a moment. One moment? More this way. Speak

softly to me. You are true, I know. You'd not deceive me now; would you?"

"No, Bertha, indeed!"

"No, I am sure you would not. You have too much pity for me. Mary, look across the room to where we were just now—to where my father is—my father, so compassionate and loving to me—and tell me what you see."

"I see," said Dot, who understood her well, "an old man sitting in a chair, and leaning sorrowfully on the back, with his face resting on his hand. As if his child should comfort him, Bertha."

"Yes, yes. She will. Go on."

"He is an old man, worn with care and work. He is a spare, dejected, thoughtful, grey-haired man. I see him now, despondent and bowed down, and striving against nothing. But, Bertha, I have seen him many times before, and striving hard in many ways for one great sacred object. And I honour his grey head, and bless him!"

The Blind Girl broke away from her; and throwing herself upon her knees before him, took the grey head to her breast.

"It is my sight restored. It is my sight!" she cried. "I have been blind, and now my eyes are open. I never knew him! To think I might have died, and never truly seen the father who has been so loving to me!"

There were no words for Caleb's emotion.

"There is not a gallant figure on this earth," exclaimed the Blind Girl, holding him in her embrace, "that I would love so dearly, and would cherish so devotedly, as this! The greyer, and more worn, the dearer, father! Never let them say I am blind again. There's not a furrow in his face, there's not a hair upon his head, that shall be forgotten in my prayers and thanks to Heaven!"

Caleb managed to articulate "My Bertha!"

"And in my blindness, I believed him," said the girl, caressing him with tears of exquisite affection, "to be so different! And having him beside me, day by day, so mindful of me always, never dreamed of this!"

"The fresh smart father in the blue coat, Bertha," said poor Caleb. "He's gone!"

"Nothing is gone," she answered. "Dearest father, no! Everything is here—in you. The father that I loved so well; the father that I never loved enough, and never knew; the benefactor whom I first began to reverence and love, because he had such sympathy for me; all are here in you. Nothing is dead to me. The soul of all that was most dear to me is here—here, with the worn face, and the grey head. And I am NOT blind, father, any longer!"

Dot's whole attention had been concentrated, during this dis-

course, upon the father and daughter; but looking, now, towards the little Haymaker in the Moorish meadow, she saw that the clock was within a few minutes of striking, and fell, immediately, into a nervous and excited state.

"Father," said Bertha, hesitating. "Mary."

"Yes, my dear," returned Caleb. "Here she is."

"There is no change in *her*. You never told me anything of *her* that was not true?"

"I should have done it, my dear, I am afraid," returned Caleb, "if I could have made her better than she was. But I must have changed her for the worse, if I had changed her at all. Nothing could improve her, Bertha."

Confident as the Blind Girl had been when she asked the question, her delight and pride in the reply and her renewed embrace of Dot, were charming to behold.

"More changes than you think for, may happen though, my dear," said Dot. "Changes for the better, I mean; changes for great joy to some of us. You mustn't let them startle you too much, if any such should ever happen, and affect you? Are those wheels upon the road? You've a quick ear, Bertha. Are they wheels?"

"Yes. Coming very fast."

"I—I—I know you have a quick ear," said Dot, placing her hand upon her heart, and evidently talking on, as fast as she could to hide its palpitating state, "because I have noticed it often, and because you were so quick to find out that strange step last night. Though why you should have said, as I very well recollect you did say, Bertha, 'Whose step is that!' and why you should have taken any greater observation of it than of any other step, I don't know. Though as I said just now, there are great changes in the world: great changes: and we can't do better than prepare ourselves to be surprised at hardly anything."

Caleb wondered what this meant; perceiving that she spoke to him, no less than to his daughter. He saw her, with astonishment, so fluttered and distressed that she could scarcely breathe; and holding to a chair, to save herself from falling.

"They are wheels indeed!" she panted. "Coming nearer! Nearer! Very close! And now you hear them stopping at the garden-gate! And now you hear a step outside the door—the same step, Bertha, is it not!—and now!"—

She uttered a wild cry of uncontrollable delight; and running up to Caleb put her hands upon his eyes, as a young man rushed into the room, and flinging away his hat into the air, came sweeping down upon them.

"Is it over?" cried Dot.

"Yes!"

"Happily over?"

"Yes!"

"Do you recollect the voice, dear Caleb? Did you ever hear the like of it before?" cried Dot.

"If my boy in the Golden South Americas was alive"—said Caleb, trembling.

"He is alive!" shrieked Dot, removing her hands from his eyes, and clapping them in ecstasy; "look at him! See where he stands before you, healthy and strong! Your own dear son! Your own dear living, loving brother, Bertha!"

All honour to the little creature for her transports! All honour to her tears and laughter, when the three were locked in one another's arms! All honour to the heartiness with which she met the sunburnt sailor-fellow, with his dark streaming hair, half-way, and never turned her rosy little mouth aside, but suffered him to kiss it, freely, and to press her to his bounding heart!

And honour to the Cuckoo too—why not!—for bursting out of the trap-door in the Moorish Palace like a house-breaker, and hiccoughing twelve times on the assembled company, as if he had got drunk for joy!

The Carrier, entering, started back. And well he might, to find himself in such good company.

"Look, John!" said Caleb, exultingly, "look here! My own boy from the Golden South Americas! My own son! Him that you fitted out, and sent away yourself! Him that you were always such a friend to!"

The Carrier advanced to seize him by the hand; but, recoiling, as some feature in his face awakened a remembrance of the Deaf Man in the Cart, said:

"Edward! Was it you?"

"Now tell him all!" cried Dot. "Tell him all, Edward; and don't spare me, for nothing shall make me spare myself in his eyes, ever again."

"I was the man," said Edward.

"And could you steal, disguised, into the house of your old friend?" rejoined the Carrier. "There was a frank boy once—how many years is it, Caleb, since we heard that he was dead, and had it proved, we thought?—who never would have done that."

"There was a generous friend of mine, once; more a father to me than a friend;" said Edward, "who never would have judged me, or any other man, unheard. You were he. So I am certain you will hear me now."

The Carrier, with a troubled glance at Dot, who still kept far away

from him, replied, "Well! that's but fair. I will."

"You must know that when I left here, a boy," said Edward, "I was in love, and my love was returned. She was a very young girl, who perhaps (you may tell me) didn't know her own mind. But I knew mine, and I had a passion for her."

"You had!" exclaimed the Carrier. "You!"

"Indeed I had," returned the other. "And she returned it. I have ever since believed she did, and now I am sure she did."

"Heaven help me!" cried the Carrier. "This is worse than all."

"Constant to her," said Edward, "and returning, full of hope, after many hardships and perils, to redeem my part of our old contract, I heard, twenty miles away, that she was false to me; that she had forgotten me; and had bestowed herself upon another and a richer man. I had no mind to reproach her; but I wished to see her, and to prove beyond dispute that this was true. I hoped she might have been forced into it, against her own desire and recollection. It would be small comfort, but it would be some, I thought, and on I came. That I might have the truth, the real truth; observing freely for myself, and judging for myself, without obstruction on the one hand, or presenting my own influence (if I had any) before her, on the other; I dressed myself unlike myself—you know how; and waited on the road—you know where. You had no suspicion of me; neither had—had she," pointing to Dot, "until I whispered in her ear at that fireside, and she so nearly betrayed me."

"But when she knew that Edward was alive, and had come back," sobbed Dot, now speaking for herself, as she had burned to do, all through this narrative; "and when she knew his purpose, she advised him by all means to keep his secret close; for his old friend John Peerybingle was much too open in his nature, and too clumsy in all artifice—being a clumsy man in general," said Dot, half laughing and half crying—"to keep it for him. And when she—that's me, John," sobbed the little woman—"told him all, and how his sweetheart had believed him to be dead; and how she had at last been over-persuaded by her mother into a marriage which the silly, dear old thing called advantageous; and when she—that's me again, John—told him they were not yet married (though close upon it), and that it would be nothing but a sacrifice if it went on, for there was no love on her side; and when he went nearly mad with joy to hear it; then she—that's me again—said she would go between them, as she had often done before in old times, John, and would sound his sweetheart and be sure that what she—me again, John—said and thought was right. And it WAS right, John! And they were brought together, John! And they were married, John, an hour ago! And here's the Bride! And Gruff and Tackleton may die a bachelor! And I'm a happy little

woman, May, God bless you!"

She was an irresistible little woman, if that be anything to the purpose; and never so completely irresistible as in her present transports. There never were congratulations so endearing and delicious, as those she lavished on herself and on the Bride.

Amid the tumult of emotions in his breast, the honest Carrier had stood confounded. Flying, now, towards her, Dot stretched out her hand to stop him, and retreated as before.

"No, John, no! Hear all! Don't love me any more, John, till you've heard every word I have to say. It was wrong to have a secret from you, John. I'm very sorry. I didn't think it any harm, till I came and sat down by you on the little stool last night. But when I knew by what was written in your face, that you had seen me walking in the gallery with Edward, and when I knew what you thought, I felt how giddy and how wrong it was. But oh, dear John, how could you, could you, think so!"

Little woman, how she sobbed again! John Peerybingle would have caught her in his arms. But no; she wouldn't let him.

"Don't love me yet, please John! Not for a long time yet! When I was sad about this intended marriage, dear, it was because I remembered May and Edward such young lovers; and knew that her heart was far away from Tackleton. You believe that, now. Don't you, John?"

John was going to make another rush at this appeal; but she stopped him again.

"No; keep there, please, John! When I laugh at you, as I sometimes do, John, and call you clumsy and a dear old goose, and names of that sort, it's because I love you, John, so well, and take such pleasure in your ways, and wouldn't see you altered in the least respect to have you made a King to-morrow."

"Hooroar!" said Caleb with unusual vigour. "My opinion!"

"And when I speak of people being middle-aged, and steady, John, and pretend that we are a humdrum couple, going on in a jog-trot sort of way, it's only because I'm such a silly little thing, John, that I like, sometimes, to act a kind of Play with Baby, and all that: and make believe."

She saw that he was coming; and stopped him again. But she was very nearly too late.

"No, don't love me for another minute or two, if you please, John! What I want most to tell you, I have kept to the last. My dear, good, generous John, when we were talking the other night about the Cricket, I had it on my lips to say, that at first I did not love you quite so dearly as I do now; that when I first came home here, I was half afraid I mightn't learn to love you every bit as well as I hoped

and prayed I might—being so very young, John! But, dear John, every day and hour I loved you more and more. And if I could have loved you better than I do, the noble words I heard you say this morning, would have made me. But I can't. All the affection that I had (it was a great deal, John) I gave you, as you well deserve, long, long ago, and I have no more left to give. Now, my dear husband, take me to your heart again! That's my home, John; and never, never think of sending me to any other!"

You never will derive so much delight from seeing a glorious little woman in the arms of a third party, as you would have felt if you had seen Dot run into the Carrier's embrace. It was the most complete, unmitigated, soul-fraught little piece of earnestness that ever you beheld in all your days.

You may be sure the Carrier was in a state of perfect rapture; and you may be sure Dot was likewise; and you may be sure they all were, inclusive of Miss Slowboy, who wept copiously for joy, and wishing to include her young charge in the general interchange of congratulations, handed round the Baby to everybody in succession, as if it were something to drink.

But, now, the sound of wheels was heard again outside the door; and somebody exclaimed that Gruff and Tackleton was coming back. Speedily that worthy gentleman appeared, looking warm and flustered.

"Why, what the Devil's this, John Perrybingle!" said Tackleton. "There's some mistake. I appointed Mrs. Tackleton to meet me at the church, and I'll swear I passed her on the road, on her way here. Oh! here she is! I beg your pardon, sir; I haven't the pleasure of knowing you; but if you can do me the favour to spare this young lady, she has rather a particular engagement this morning."

"But I can't spare her," returned Edward. "I couldn't think of it."

"What do you mean, you vagabond?" said Tackleton.

"I mean, that as I can make allowance for your being vexed," returned the other with a smile, "I am as deaf to harsh discourse this morning, as I was to all discourse last night."

The look that Tackleton bestowed upon him, and the start he gave!

"I am sorry, sir," said Edward, holding out May's left hand, and especially the third finger; "that the young lady can't accompany you to church; but as she has been there once this morning, perhaps you'll excuse her."

Tackleton looked hard at the third finger, and took a little piece of silver-paper, apparently containing a ring, from his waistcoat-pocket.

"Miss Slowboy," said Tackleton. "Will you have the kindness to throw that in the fire? Thank'ee."

"It was a previous engagement, quite an old engagement, that

prevented my wife from keeping her appointment with you, I assure you," said Edward.

"Mr. Tackleton will do me the justice to acknowledge that I revealed it to him faithfully; and that I told him, many times, I never could forget it," said May, blushing.

"Oh, certainly!" said Tackleton. "Oh to be sure. Oh it's all right. It's quite correct. Mrs. Edward Plummer, I infer?"

"That's the name," returned the bridegroom.

"Ah, I shouldn't have known you, sir," said Tackleton, scrutinising his face narrowly, and making a low bow. "I give you joy, sir!"

"Thank'ee."

"Mrs. Peerybingle," said Tackleton, turning suddenly to where she stood with her husband; "I am sorry. You haven't done me a very great kindness, but, upon my life I am sorry. You are better than I thought you. John Perrybingle, I am sorry. You understand me; that's enough. It's quite correct, ladies and gentlemen all, and perfectly satisfactory. Good morning!"

With these words he carried it off, and carried himself off too: merely stopping at the door, to take the flowers and favours from his horse's head, and to kick that animal once, in the ribs, as a means of informing him that there was a screw loose in his arrangements.

Of course it became a serious duty now, to make such a day of it, as should mark these events for a high Feast and Festival in the Peerybingle Calendar for evermore. Accordingly, Dot went to work to produce such an entertainment, as should reflect undying honour on the house and on every one concerned; and in a very short space of time, she was up to her dimpled elbows in flour, and whitening the Carrier's coat, every time he came near her, by stopping him to give him a kiss. That good fellow washed the greens, and peeled the turnips, and broke the plates, and upset iron pots full of cold water on the fire, and made himself useful in all sorts of ways: while a couple of professional assistants, hastily called in from somewhere in the neighbourhood, as on a point of life or death, ran against each other in all the doorways and round all the corners, and everybody tumbled over Tilly Slowboy and the Baby, everywhere. Tilly never came out in such force before. Her ubiquity was the theme of general admiration. She was a stumbling-block in the passage at five-and-twenty minutes past two; a man-trap in the kitchen at half-past two precisely; and a pitfall in the garret at five-and-twenty minutes to three. The Baby's head was, as it were, a test and touchstone for every description of matter,—animal, vegetable, and mineral. Nothing was in use that day that didn't come, at some time or other, into close acquaintance with it.

Then, there was a great Expedition set on foot to go and find out

Mrs. Fielding; and to be dismally penitent to that excellent gentlewoman; and to bring her back, by force, if needful, to be happy and forgiving. And when the Expedition first discovered her, she would listen to no terms at all, but said, an unspeakable number of times, that ever she should have lived to see the day! and couldn't be got to say anything else, except, "Now carry me to the grave": which seemed absurd, on account of her not being dead, or anything at all like it. After a time, she lapsed into a state of dreadful calmness, and observed, that when that unfortunate train of circumstances had occurred in the Indigo Trade, she had foreseen that she would be exposed, during her whole life, to every species of insult and contumely; and that she was glad to find it was the case; and begged they wouldn't trouble themselves about her,—for what was she? oh, dear! a nobody!—but would forget that such a being lived, and would take their course in life without her. From this bitterly sarcastic mood, she passed into an angry one, in which she gave vent to the remarkable expression that the worm would turn if trodden on; and, after that, she yielded to a soft regret, and said, if they had only given her their confidence, what might she not have had it in her power to suggest! Taking advantage of this crisis in her feelings, the Expedition embraced her; and she very soon had her gloves on, and was on her way to John Peerybingle's in a state of unimpeachable gentility; with a paper parcel at her side containing a cap of state, almost as tall, and quite as stiff, as a mitre.

Then, there were Dot's father and mother to come, in another little chaise; and they were behind their time; and fears were entertained; and there was much looking out for them down the road; and Mrs. Fielding always would look in the wrong and morally impossible direction; and being apprised thereof hoped she might take the liberty of looking where she pleased. At last they came: a chubby little couple, jogging along in a snug and comfortable little way that quite belonged to the Dot family; and Dot and her mother, side by side, were wonderful to see. They were so like each other.

Then, Dot's mother had to renew her acquaintance with May's mother; and May's mother always stood on her gentility; and Dot's mother never stood on anything but her active little feet. And old Dot—so to call Dot's father, I forgot it wasn't his right name, but never mind—took liberties, and shook hands at first sight, and seemed to think a cap but so much starch and muslin, and didn't defer himself at all to the Indigo Trade, but said there was no help for it now; and, in Mrs. Fielding's summing up, was a good-natured kind of man—but coarse, my dear.

I wouldn't have missed Dot, doing the honours in her wedding-gown, my benison on her bright face! for any money. No! nor the

good Carrier, so jovial and so ruddy, at the bottom of the table. Nor the brown, fresh sailor-fellow, and his handsome wife. Nor any one among them. To have missed the dinner would have been to miss as jolly and as stout a meal as man need eat; and to have missed the over-flowing cups in which they drank The Wedding-Day, would have been the greatest miss of all.

After dinner, Caleb sang the song about the Sparkling Bowl. As I'm a living man, hoping to keep so, for a year or two, he sang it through.

And, by-the-by, a most unlooked-for incident occurred, just as he finished the last verse.

There was a tap at the door; and a man came staggering in, without saying with your leave or by your leave, with something heavy on his head. Setting this down in the middle of the table, symmetrically in the centre of the nuts and apples, he said:

"Mr. Tackleton's compliments, and as he hasn't got no use for the cake himself, p'raps you'll eat it."

And with those words he walked off.

There was some surprise among the company, as you may imagine. Mrs. Fielding, being a lady of infinite discernment, suggested that the cake was poisoned, and related a narrative of a cake, which, within her knowledge, had turned a seminary for young ladies, blue. But she was overruled by acclamation; and the cake was cut by May, with much ceremony and rejoicing.

I don't think any one had tasted it, when there came another tap at the door, and the same man appeared again, having under his arm a vast brown-paper parcel.

"Mr. Tackleton's compliments, and he's sent a few toys for the Babby. They ain't ugly."

After the delivery of which expressions, he retired again.

The whole party would have experienced great difficulty in finding words for their astonishment, even if they had had ample time to seek them. But they had none at all; for the messenger had scarcely shut the door behind him, when there came another tap, and Tackleton himself walked in.

"Mrs. Peerybingle!" said the Toy-merchant, hat in hand. "I'm sorry. I'm more sorry than I was this morning. I have had time to think of it. John Peerybingle! I'm sour by disposition; but I can't help being sweetened, more or less, by coming face to face with such a man as you. Caleb! This unconscious little nurse gave me a broken hint last night, of which I have found the thread. I blush to think how easily I might have bound you and your daughter to me, and what a miserable idiot I was, when I took her for one! Friends, one and all, my house is very lonely to-night. I have not so much as a Cricket on my

The Dance.

Hearth. I have scared them all away. Be gracious to me; let me join this happy party!"

He was at home in five minutes. You never saw such a fellow. What *had* he been doing with himself all his life, never to have known, before, his great capacity of being jovial! Or what had the fairies been doing with him, to have effected such a change!

"John! you won't send me home this evening; will you?" whispered Dot.

He had been very near it though!

There wanted but one living creature to make the party complete; and, in the twinkling of an eye, there he was, very thirsty with hard running, and engaged in hopeless endeavours to squeeze his head into a narrow pitcher. He had gone with the cart to its journey's end, very much disgusted with the absence of his master, and stupendously rebellious to the Deputy. After lingering about the stable for some little time, vainly attempting to incite the old horse to the mutinous act of returning on his own account, he had walked into the tap-room and laid himself down before the fire. But suddenly yielding to the conviction that the Deputy was a humbug, and must be abandoned, he had got up again, turned tail, and come home.

There was a dance in the evening. With which general mention of that recreation, I should have left it alone, if I had not some reason to suppose that it was quite an original dance, and one of a most uncommon figure. It was formed in an odd way; in this way. Edward, that sailor-fellow—a good free dashing sort of a fellow he was—had been telling them various marvels concerning parrots, and mines, and Mexicans and gold dust, when all at once he took it in his head to jump up from his seat and propose a dance; for Bertha's harp was there, and she had such a hand upon it as you seldom hear. Dot (sly little piece of affection when she chose) said her dancing days were over: *I* think because the Carrier was smoking his pipe, and she liked sitting by him best. Mrs. Fielding had no choice, of course, but to say *her* dancing days were over, after that; and everybody said the same, except May; May was ready.

So May and Edward got up, amid great applause, to dance alone; and Bertha plays her liveliest tune.

Well! if you'll believe me, they have not been dancing five minutes, when suddenly the Carrier flings his pipe away, takes Dot round the waist, dashes out into the room, and starts off with her, toe and heel, quite wonderfully. Tackleton no sooner sees this, than he skims across to Mrs. Fielding, takes her round the waist, and follows suit. Old Dot no sooner sees this, than up he is, all alive, whisks off Mrs. Dot in the middle of the dance, and is the foremost there. Caleb no sooner sees this, than he clutches Tilly Slowboy by both hands and goes off at

score; Miss Slowboy, firm in the belief that diving hotly in among the other couples, and effecting any number of concussions with them, is your only principle of footing it.

Hark! how the Cricket joins the music with its Chirp, Chirp, Chirp, and how the kettle hums!

* * * * * * * *

But what is this! Even as I listen to them, blithely, and turn towards Dot, for one last glimpse of a little figure very pleasant to me, she and the rest have vanished into air, and I am left alone. A Cricket sings upon the Hearth; a broken child's toy lies upon the ground; and nothing else remains.

THE BATTLE OF LIFE

D. MACLISE R.A.
JOHN THOMPSON

THE
BATTLE OF LIFE

A Love Story

BY

CHARLES DICKENS

ILLUSTRATED BY
DANIEL MACLISE
JOHN LEECH &
CLARKSON STANFIELD

LONDON:
HAZELL, WATSON & VINEY, LTD.

THE BATTLE OF LIFE

PART THE FIRST

ONCE upon a time, it matters little when, and in stalwart England, it matters little where, a fierce battle was fought. It was fought upon a long summer day when the waving grass was green. Many a wild flower formed by the Almighty Hand to be a perfumed goblet for the dew, felt its enamelled cup filled high with blood that day, and shrinking dropped. Many an insect deriving its delicate colour from harmless leaves and herbs, was stained anew that day by dying men, and marked its frightened way with an unnatural track. The painted butterfly took blood into the air upon the edges of its wings. The stream ran red. The trodden ground became a quagmire, whence, from sullen pools collected in the prints of human feet and horses' hoofs, the one prevailing hue still lowered and glimmered at the sun.

Heaven keep us from a knowledge of the sights the moon beheld upon that field, when, coming up above the black line of distant rising ground, softened and blurred at the edge by trees, she rose into the sky and looked upon the plain, strewn with upturned faces that had once at mothers' breasts sought mothers' eyes, or slumbered happily. Heaven keep us from a knowledge of the secrets whispered afterwards upon the tainted wind that blew across the scene of that day's work and that night's death and suffering! Many a lonely moon was bright upon the battle-ground, and many a star kept mournful watch upon it, and many a wind from every quarter of the earth blew over it, before the traces of the fight were worn away.

They lurked and lingered for a long time, but survived in little things; for Nature, far above the evil passions of men, soon recovered Her serenity, and smiled upon the guilty battle-ground as she had done before, when it was innocent. The larks sang high above it; the swallows skimmed and dipped and flitted to and fro; the shadows of the flying clouds pursued each other swiftly, over grass and corn and turnip-field and wood, and over roof and church-spire in the nestling town among the trees, away into the bright distance on the borders of the sky and earth, where the red sunsets faded. Crops were sown, and grew up, and were gathered in; the stream that had been crimsoned, turned a watermill; men whistled at

the plough; gleaners and haymakers were seen in quiet groups at work: sheep and oxen pastured; boys whooped and called, in fields, to scare away the birds; smoke rose from cottage chimneys; sabbath bells rang peacefully; old people lived and died; the timid creatures of the field, and simple flowers of the bush and garden, grew and withered in their destined terms: and all upon the fierce and bloody battle-ground, where thousands upon thousands had been killed in the great fight.

But there were deep green patches in the growing corn at first, that people looked at awfully. Year after year they re-appeared; and it was known that underneath those fertile spots, heaps of men and horses lay buried, indiscriminately, enriching the ground. The husbandmen who ploughed those places, shrunk from the great worms abounding there; and the sheaves they yielded were, for many a long year, called the Battle Sheaves, and set apart; and no one ever knew a Battle Sheaf to be among the last load at a Harvest Home. For a long time, every furrow that was turned, revealed some fragments of the fight. For a long time, there were wounded trees upon the battle-ground; and scraps of hacked and broken fence and wall, where deadly struggles had been made; and trampled parts where not a leaf or blade would grow. For a long time, no village girl would dress her hair or bosom with the sweetest flower from that field of death: and after many a year had come and gone, the berries growing there, were still believed to leave too deep a stain upon the hand that plucked them.

The Seasons in their course, however, though they passed as lightly as the summer clouds themselves, obliterated, in the lapse of time, even these remains of the old conflict; and wore away such legendary traces of it as the neighbouring people carried in their minds, until they dwindled into old wives' tales, dimly remembered round the winter fire, and waning every year. Where the wild flowers and berries had so long remained upon the stem untouched, gardens arose, and houses were built, and children played at battles on the turf. The wounded trees had long ago made Christmas logs, and blazed and roared away. The deep green patches were no greener now than the memory of those who lay in the dust below. The ploughshare still turned up from time to time some rusty bits of metal, but it was hard to say what use they had ever served, and those who found them wondered and disputed. An old dinted corselet and a helmet, had been hanging in the church so long, that the same weak half-blind old man who tried in vain to make them out above the whitewashed arch, had marvelled at them as a baby. If the host slain upon the field, could have been for a moment reanimated in the forms in which they fell, each upon the spot that was the bed of his untimely death, gashed and ghastly soldiers would have stared in, hundreds deep, at household

door and window; and would have risen on the hearths of quiet homes; and would have been the garnered store of barns and granaries; and would have started up between the cradled infant, and its nurse; and would have floated with the stream, and whirled round on the mill, and crowded the orchard, and burdened the meadow, and piled the rickyard high with dying men. So altered was the battle-ground, where thousands upon thousands had been killed in the great fight.

Nowhere more altered, perhaps, about a hundred years ago, than in one little orchard attached to an old stone house with a honeysuckle porch; where on a bright autumn morning, there were sounds of music and laughter, and where two girls danced merrily together on the grass, while some half-dozen peasant women standing on ladders, gathering the apples from the trees, stopped in their work to look down, and share their enjoyment. It was a pleasant, lively, natural scene; a beautiful day, a retired spot; and the two girls, quite unconstrained and careless, danced in the freedom and gaiety of their hearts.

If there were no such thing as display in the world, my private opinion is, and I hope you agree with me, that we might get on a great deal better than we do, and might be infinitely more agreeable company than we are. It was charming to see how these girls danced. They had no spectators but the apple-pickers on the ladders. They were very glad to please them, but they danced to please themselves (or at least you would have supposed so); and you could no more help admiring, than they could help dancing. How they did dance!

Not like opera-dancers. Not at all. And not like Madame Anybody's finished pupils. Not in the least. It was not quadrille dancing, nor minuet dancing, nor even country-dance dancing. It was neither in the old style, nor the new style, nor the French style, nor the English style: though it may have been, by accident, a trifle in the Spanish style, which is a free and joyous one, I am told, deriving a delightful air of off-hand inspiration, from the chirping little castanets. As they danced among the orchard trees, and down the groves of stems and back again, and twirled each other lightly round and round, the influence of their airy motion seemed to spread and spread, in the sunlighted scene, like an expanding circle in the water. Their streaming hair and fluttering skirts, the elastic grass beneath their feet, the boughs that rustled in the morning air—the flashing leaves, the speckled shadows on the soft green ground—the balmy wind that swept along the landscape, glad to turn the distant windmill, cheerily—everything between the two girls, and the man and team at plough upon the ridge of land, where they showed against the sky as if they were the last things in the world—seemed dancing too.

At last, the younger of the dancing sisters, out of breath, and

laughing gaily, threw herself upon a bench to rest. The other leaned against a tree hard by. The music, a wandering harp and fiddle, left off with a flourish, as if it boasted of its freshness; though the truth is, it had gone at such a pace, and worked itself to such a pitch of competition with the dancing, that it never could have held on, half a minute longer. The apple-pickers on the ladders raised a hum and murmur of applause, and then, in keeping with the sound, bestirred themselves to work again like bees.

The more actively, perhaps, because an elderly gentleman, who was no other than Doctor Jeddler himself—it was Doctor Jeddler's house and orchard, you should know, and these were Doctor Jeddler's daughters—came bustling out to see what was the matter, and who the deuce played music on his property, before breakfast. For he was a great philosopher, Doctor Jeddler, and not very musical.

"Music and dancing *to-day!*" said the Doctor, stopping short, and speaking to himself. "I thought they dreaded to-day. But it's a world of contradictions. Why, Grace, why, Marion!" he added, aloud, "is the world more mad than usual this morning?"

"Make some allowance for it, father, if it be," replied his younger daughter, Marion, going close to him, and looking into his face, "for it's somebody's birth-day."

"Somebody's birth-day, Puss!" replied the Doctor. "Don't you know it's always somebody's birth-day? Did you never hear how many new performers enter on this—ha! ha! ha!—it's impossible to speak gravely of it—on this preposterous and ridiculous business called Life, every minute?"

"No, father!"

"No, not you, of course; you're a woman—almost," said the Doctor. "By-the-by," and he looked into the pretty face, still close to his, "I suppose it's *your* birth-day."

"No! Do you really, father?" cried his pet daughter, pursing up her red lips to be kissed.

"There! Take my love with it," said the Doctor, imprinting his upon them; "and many happy returns of the—the idea!—of the day. The notion of wishing happy returns in such a farce as this," said the Doctor to himself, "is good! Ha! ha! ha!"

Doctor Jeddler was, as I have said, a great philosopher, and the heart and mystery of his philosophy was, to look upon the world as a gigantic practical joke; as something too absurd to be considered seriously, by any rational man. His system of belief had been, in the beginning, part and parcel of the battle-ground on which he lived, as you shall presently understand.

"Well! But how did you get the music?" asked the Doctor. "Poultry-stealers, of course! Where did the minstrels come from?"

"Alfred sent the music," said his daughter Grace, adjusting a few simple flowers in her sister's hair, with which, in her admiration of that youthful beauty, she had herself adorned it half-an-hour before, and which the dancing had disarranged.

"Oh! Alfred sent the music, did he?" returned the Doctor.

"Yes. He met it coming out of the town as he was entering early. The men are travelling on foot, and rested there last night; and as it was Marion's birth-day, and he thought it would please her he sent them on, with a pencilled note to me, saying that if I thought so too, they had come to serenade her."

"Ay, ay," said the Doctor, carelessly, "he always takes your opinion."

"And my opinion being favourable," said Grace, good-humouredly; and pausing for a moment to admire the pretty head she decorated, with her own thrown back; "and Marion being in high spirits, and beginning to dance, I joined her. And so we danced to Alfred's music till we were out of breath. And we thought the music all the gayer for being sent by Alfred. Didn't we, dear Marion?"

"Oh, I don't know, Grace. Now you tease me about Alfred."

"Tease you by mentioning your lover?" said her sister.

"I am sure I don't much care to have him mentioned," said the wilful beauty, stripping the petals from some flowers she held, and scattering them on the ground. "I am almost tired of hearing of him; and as to his being my lover——"

"Hush! Don't speak lightly of a true heart, which is all your own, Marion," cried her sister, "even in jest. There is not a truer heart than Alfred's in the world!"

"No—no," said Marion, raising her eyebrows with a pleasant air of careless consideration, "perhaps not. But I don't know that there's any great merit in that. I—I don't want him to be so very true. I never asked him. If he expects that I—— But, dear Grace, why need we talk of him at all, just now!"

It was agreeable to see the graceful figures of the blooming sisters, twined together, lingering among the trees, conversing thus, with earnestness opposed to lightness, yet, with love responding tenderly to love. And it was very curious indeed to see the younger sister's eyes suffused with tears, and something fervently and deeply felt, breaking through the wilfulness of what she said, and striving with it painfully.

The difference between them, in respect of age, could not exceed four years at most; but Grace, as often happens in such cases, when no mother watches over both (the Doctor's wife was dead), seemed, in her gentle care of her young sister, and in the steadiness of her devotion to her, older than she was; and more removed, in course of

nature, from all competition with her, or participation, otherwise than through her sympathy and true affection, in her wayward fancies, than their ages seemed to warrant. Great character of mother, that, even in this shadow and faint reflection of it, purifies the heart, and raises the exalted nature nearer to the angels!

The Doctor's reflections, as he looked after them, and heard the purport of their discourse, were limited at first to certain merry meditations on the folly of all loves and likings, and the idle imposition practised on themselves by young people, who believed for a moment, that there could be anything serious in such bubbles, and were always undeceived—always!

But the home-adorning, self-denying qualities of Grace, and her sweet temper, so gentle and retiring, yet including so much constancy and bravery of spirit, seemed all expressed to him in the contrast between her quiet household figure and that of his younger and more beautiful child; and he was sorry for her sake—sorry for them both—that life should be such a very ridiculous business as it was.

The Doctor never dreamed of inquiring whether his children, or either of them, helped in any way to make the scheme a serious one. But then he was a Philosopher.

A kind and generous man by nature, he had stumbled, by chance, over that common Philosopher's stone (much more easily discovered than the object of the alchemist's researches, which sometimes trips up kind and generous men, and has the fatal property of turning gold to dross and every precious thing to poor account.

"Britain!" cried the Doctor. "Britain! Halloa!"

A small man, with an uncommonly sour and discontented face, emerged from the house, and returned to this call the unceremonious acknowledgment of "Now then!"

"Where's the breakfast table?" said the Doctor.

"In the house," returned Britain.

"Are you going to spread it out here, as you were told last night?" said the Doctor. "Don't you know that there are gentlemen coming? That there's business to be done this morning, before the coach comes by? That this is a very particular occasion?"

"I couldn't do anything, Dr. Jeddler, till the women had done getting in the apples, could I?" said Britain, his voice rising with his reasoning, so that it was very loud at last.

"Well, have they done now?" replied the Doctor, looking at his watch, and clapping his hands. "Come! make haste! where's Clemency?"

"Here am I, Mister," said a voice from one of the ladders, which a pair of clumsy feet descended briskly. "It's all done now. Clear away, gals. Everything shall be ready for you in half a minute, Mister."

With that she began to bustle about most vigorously; presenting, as she did so, an appearance, sufficiently peculiar to justify a word of introduction.

She was about thirty years old, and had a sufficiently plump and cheerful face, though it was twisted up into an odd expression of tightness that made it comical. But the extraordinary homeliness of her gait and manner would have superseded any face in the world. To say that she had two left legs, and somebody else's arms, and that all four limbs seemed to be out of joint, and to start from perfectly wrong places when they were set in motion, is to offer the mildest outline of the reality. To say that she was perfectly content and satisfied with these arrangements, and regarded them as being no business of hers and that she took her arms and legs as they came, and allowed them to dispose of themselves just as it happened, is to render faint justice to her equanimity. Her dress was a prodigious pair of self-willed shoes, that never wanted to go where her feet went; blue stockings; a printed gown of many colours, and the most hideous pattern procurable for money; and a white apron. She always wore short sleeves, and always had, by some accident, grazed elbows, in which she took so lively an interest, that she was continually trying to turn them round and get impossible views of them. In general, a little cap placed somewhere on her head; though it was rarely to be met with in the place usually occupied in other subjects, by that article of dress; but from head to foot she was scrupulously clean, and maintained a kind of dislocated tidiness. Indeed, her laudable anxiety to be tidy, and compact in her own conscience as well as in the public eye, gave rise to one of her most startling evolutions, which was to grasp herself sometimes by a sort of wooden handle (part of her clothing, and familiarly called a busk), and wrestle as it were with her garments, until they fell into a symmetrical arrangement.

Such, in outward form and garb, was Clemency Newcome; who was supposed to have unconsciously originated a corruption of her own Christian name, from Clementina (but nobody knew, for the deaf old mother, a very phenomenon of age, whom she had supported almost from a child, was dead, and she had no other relation); who now busied herself in preparing the table, and who stood, at intervals, with her bare red arms crossed, rubbing her grazed elbows with opposite hands, and staring at it very composedly, until she suddenly remembered something else she wanted, and jogged off to fetch it.

"Here are them two lawyers a-coming, Mister!" said Clemency, in a tone of no very great good-will.

"Ah," cried the Doctor, advancing to the gate to meet them. "Good morning, good morning! Grace, my dear! Marion! Here are Messrs. Snitchey and Craggs. Where's Alfred?"

"He'll be back directly, father, no doubt," said Grace. "He had so much to do this morning in his preparations for departure, that he was up and out by daybreak. Good morning, gentlemen."

"Ladies!" said Mr. Snitchey, "for Self and Craggs," who bowed, "good morning! Miss," to Marion, "I kiss your hand." Which he did. "And I wish you"—which he might or might not, for he didn't look, at first sight, like a gentleman troubled with many warm outpourings of soul, in behalf of other people, "a hundred happy returns of this auspicious day."

"Ha, ha, ha!" laughed the Doctor thoughtfully, with his hands in his pockets. "The great farce in a hundred acts!"

"You wouldn't, I am sure," said Mr. Snitchey, standing a small professional blue bag against one leg of the table, "cut the great farce short for this actress, at all events, Doctor Jeddler."

"No," returned the Doctor. "God forbid! May she live to laugh at it, as long as she *can* laugh, and then say, with the French wit, 'The farce is ended; draw the curtain.' "

"The French wit," said Mr. Snitchey, peeping sharply into his blue bag, "was wrong, Doctor Jeddler, and your philosophy is altogether wrong, depend upon it, as I have often told you. Nothing serious in life! What do you call law?"

"A joke," replied the Doctor.

"Did you ever go to law?" asked Mr. Snitchey, looking out of the blue bag.

"Never," returned the Doctor.

"If you ever do," said Mr. Snitchey, "perhaps you'll alter that opinion."

Craggs, who seemed to be represented by Snitchey, and to be conscious of little or no separate existence or personal individuality, offered a remark of his own in this place. It involved the only idea of which he did not stand seized and possessed in equal moieties with Snitchey; but he had some partners in it among the wise men of the world.

"It's made a great deal too easy," said Mr. Craggs.

"Law is?" asked the Doctor.

"Yes," said Mr. Craggs, "everything is. Everything appears to me to be made too easy, now-a-days. It's the vice of these times. If the world is a joke (I am not prepared to say it isn't), it ought to be made a very difficult joke to crack. It ought to be as hard a struggle, sir, as possible. That's the intention. But it's being made far too easy. We are oiling the gates of life. They ought to be rusty. We shall have them beginning to turn, soon, with a smooth sound. Whereas they ought to grate upon their hinges, sir."

Mr. Craggs seemed positively to grate upon his own hinges, as he

delivered this opinion; to which he communicated immense effect—being a cold, hard, dry man, dressed in grey and white, like a flint; with small twinkles in his eyes, as if something struck sparks out of them. The three natural kingdoms, indeed, had each a fanciful representative among this brotherhood of disputants; for Snitchey was like a magpie or raven (only not so sleek), and the Doctor had a streaked face like a winter-pippin, with here and there a dimple to express the peckings of the birds, and a very little bit of pigtail behind that stood for the stalk.

As the active figure of a handsome young man, dressed for a journey, and followed by a porter bearing several packages and baskets, entered the orchard at a brisk pace, and with an air of gaiety and hope that accorded well with the morning, these three drew together like the brothers of the sister Fates, or like the Graces most effectually disguised, or like the three weird prophets on the heath, and greeted him.

"Happy returns, Alf!" said the Doctor, lightly.

"A hundred happy returns of this auspicious day, Mr. Heathfield!" said Snitchey, bowing low.

"Returns!" Craggs murmured in a deep voice, all alone.

"Why, what a battery!" exclaimed Alfred, stopping short, "and one—two—three—all foreboders of no good, in the great sea before me. I am glad you are not the first I have met this morning: I should have taken it for a bad omen. But Grace was the first—sweet, pleasant Grace—so I defy you all!"

"If you please, Mister, *I* was the first, you know," said Clemency Newcome. "She was walking out here, before sunrise, you remember. I was in the house."

"That's true! Clemency was the first," said Alfred. "So I defy you with Clemency."

"Ha, ha, ha,—for Self and Craggs," said Snitchey. "What a defiance!"

"Not so bad a one as it appears, may be," said Alfred, shaking hands heartily with the Doctor, and also with Snitchey and Craggs, and then looking round. "Where are the—Good Heavens!"

With a start, productive for the moment of a closer partnership between Jonathan Snitchey and Thomas Craggs than the subsisting articles of agreement in that wise contemplated, he hastily betook himself to where the sisters stood together, and—however, I needn't more particularly explain his manner of saluting Marion first, and Grace afterwards, than by hinting that Mr. Craggs may possibly have considered it "too easy."

Perhaps to change the subject, Dr. Jeddler made a hasty move towards the breakfast, and they all sat down at table. Grace presided;

but so discreetly stationed herself, as to cut off her sister and Alfred from the rest of the company. Snitchey and Craggs sat at opposite corners, with the blue bag between them for safety; the Doctor took his usual position, opposite to Grace. Clemency hovered galvanically about the table as waitress;, and the melancholy Britain, at another and a smaller board, acted as Grand Carver of a round of beef and a ham.

"Meat?" said Britain, approaching Mr. Snitchey, with the carving knife and fork in his hands, and throwing the question at him like a missile.

"Certainly," returned the lawyer.

"Do *you* want any?" to Craggs.

"Lean and well done," replied that gentleman.

Having executed these orders, and moderately supplied the Doctor (he seemed to know that nobody else wanted anything to eat), he lingered as near the Firm as he decently could, watching with an austere eye their disposition of the viands, and but once relaxing the severe expression of his face. This was on the occasion of Mr. Craggs, whose teeth were not of the best, partially choking, when he cried out with great animation, "I thought he was gone!"

"Now, Alfred," said the Doctor, "for a word or two of business, while we are yet at breakfast."

"While we are yet at breakfast," said Snitchey and Craggs, who seemed to have no present idea of leaving off.

Although Alfred had not been breakfasting, and seemed to have quite enough business on his hands as it was, he respectfully answered:

"If you please, sir."

"If anything could be serious," the Doctor began, "in such a—"

"Farce as this, sir," hinted Alfred.

"In such a farce as this," observed the Doctor, "it might be this recurrence, on the eve of separation, of a double birth-day, which is connected with many associations pleasant to us four, and with the recollection of a long and amicable intercourse. That's not to the purpose."

"Ah! yes, yes, Dr. Jeddler," said the young man. "It is to the purpose. Much to the purpose, as my heart bears witness this morning; and as yours does too, I know, if you would let it speak. I leave your house to-day; I cease to be your ward to-day; we part with tender relations stretching far behind us, that never can be exactly renewed, and with others dawning yet before us," he looked down at Marion beside him, "fraught with such considerations as I must not trust myself to speak of now. Come, come!" he added, rallying his spirits and the Doctor at once, "there's a serious grain in this

The Parting Breakfast.

large foolish dust-heap, Doctor. Let us allow to-day, that there is One."

"To-day!" cried the Doctor. "Hear him! Ha, ha, ha! Of all the days in the foolish year. Why, on this day, the great battle was fought on this ground. On this ground where we now sit, where I saw my two girls dance this morning, where the fruit has just been gathered for our eating from these trees, the roots of which are struck in Men, not earth,—so many lives were lost, that within my recollection, generations afterwards, a churchyard full of bones, and dust of bones, and chips of cloven skulls, has been dug up from underneath our feet here. Yet not a hundred people in that battle knew for what they fought, or why; not a hundred of the inconsiderate rejoicers in the victory, why they rejoiced. Not half a hundred people were the better for the gain or loss. Not half-a-dozen men agree to this hour on the cause or merits; and nobody, in short, ever knew anything distinct about it, but the mourners of the slain. Serious, too!" said the Doctor, laughing. "Such a system!"

"But all this seems to me," said Alfred, "to be very serious."

"Serious!" cried the Doctor. "If you allowed such things to be serious, you must go mad, or die, or climb up to the top of a mountain and turn hermit."

"Besides—so long ago," said Alfred.

"Long ago!" returned the Doctor. "Do you know what the world has been doing, ever since? Do you know what else it has been doing? *I* don't!"

"It has gone to law a little," observed Mr. Snitchey, stirring his tea.

"Although the way out has been always made too easy," said his partner.

"And you'll excuse my saying, Doctor," pursued Mr. Snitchey, "having been already put a thousand times in possession of my opinion, in the course of our discussions, that, in its having gone to law and in its legal system altogether, I do observe a serious side—now, really, a something tangible, and with a purpose and intention in it—"

Clemency Newcome made an angular tumble against the table, occasioning a sounding clatter among the cups and saucers.

"Heyday! what's the matter there?" exclaimed the Doctor.

"It's this evil-inclined blue bag," said Clemency, "always tripping up somebody!"

"With a purpose and intention in it, I was saying," resumed Snitchey, "that commands respect. Life a farce, Dr. Jeddler? With law in it?"

The Doctor laughed, and looked at Alfred.

"Granted, if you please, that war is foolish," said Snitchey. "There we agree. For example. Here's a smiling country," pointing it out with his fork, "once over-run by soldiers—trespassers every man of 'em—and laid waste by fire and sword. He, he, he! The idea of any man exposing himself, voluntarily, to fire and sword! Stupid, wasteful, positively ridiculous; you laugh at your fellow-creatures, you know, when you think of it! But take this smiling country as it stands. Think of the laws appertaining to real property; to the bequest and devise of real property; to the mortgage and redemption of real property; to leasehold, freehold, and copyhold estate; think," said Mr. Snitchey, with such great emotion that he actually smacked his lips, "of the complicated laws relating to title and proof of title, with all the contradictory precedents and numerous acts of parliament connected with them; think of the infinite number of ingenious and interminable chancery suits, to which this pleasant prospect may give rise; and acknowledge, Dr. Jeddler, that there is a green spot in the scheme about us! I believe," said Mr. Snitchey, looking at his partner, "that I speak for Self and Craggs?"

Mr. Craggs having signified assent, Mr. Snitchey, somewhat freshened by his recent eloquence, observed that he would take a little more beef and another cup of tea.

"I don't stand up for life in general," he added, rubbing his hands and chuckling, "it's full of folly; full of something worse. Professions of trust, and confidence, and unselfishness, and all that! Bah, bah, bah! We see what they're worth. But you mustn't laugh at life; you've got a game to play; a very serious game indeed! Everybody's playing against you, you know, and you're playing against them. Oh! it's a very interesting thing. There are deep moves upon the board. You must only laugh, Dr. Jeddler, when you win—and then not much. He, he, he! And then not much," repeated Snitchey, rolling his head and winking his eye, as if he would have added, "you may do this instead!"

"Well, Alfred!" cried the Doctor, "what do you say now?"

"I say, sir," replied Alfred, "that the greatest favour you could do me, and yourself too, I am inclined to think, would be to try sometimes to forget this battle-field and others like it in that broader battle-field of Life, on which the sun looks every day."

"Really, I'm afraid that wouldn't soften his opinions, Mr. Alfred," said Snitchey. "The combatants are very eager and very bitter in that same battle of Life. There's a great deal of cutting and slashing and firing into people's heads from behind. There is terrible treading down, and trampling on. It is rather a bad business."

"I believe, Mr. Snitchey," said Alfred, "there are quiet victories and struggles, great sacrifices of self, and noble acts of heroism, in it

—even in many of its apparent lightnesses and contradictions—not the less difficult to achieve, because they have no earthly chronicle or audience—done every day in nooks and corners, and in little households, and in men's and women's hearts—any one of which might reconcile the sternest man to such a world, and fill him with belief and hope in it, though two-fourths of its people were at war, and another fourth at law; and that's a bold word."

Both the sisters listened keenly.

"Well, well!" said the Doctor, "I am too old to be converted, even by my friend Snitchey here, or my good spinster sister, Martha Jeddler; who had what she calls her domestic trials ages ago, and has led a sympathising life with all sorts of people ever since; and who is so much of your opinion (only she's less reasonable and more obstinate, being a woman), that we can't agree, and seldom meet. I was born upon this battle-field. I began, as a boy, to have my thoughts directed to the real history of a battlefield. Sixty years have gone over my head, and I have never seen the Christian world, including Heaven knows how many loving mothers and good enough girls like mine here, anything but mad for a battle-field. The same contradictions prevail in everything. One must either laugh or cry at such stupendous inconsistencies; and I prefer to laugh."

Britain, who had been paying the profoundest and most melancholy attention to each speaker in his turn, seemed suddenly to decide in favour of the same preference, if a deep sepulchral sound that escaped him might be construed into a demonstration of risibility. His face, however, was so perfectly unaffected by it, both before and afterwards, that although one or two of the breakfast party looked round as being startled by a mysterious noise, nobody connected the offender with it.

Except his partner in attendance, Clemency Newcome; who rousing him with one of those favourite joints, her elbows, inquired in a reproachful whisper, what he laughed at.

"Not you!" said Britain.

"Who then?"

"Humanity," said Britain. "That's the joke!"

"What between master and them lawyers, he's getting more and more addle-headed every day!" cried Clemency, giving him a lunge with the other elbow, as a mental stimulant. "Do you know where you are? Do you want to get warning?"

"I don't know anything," said Britain, with a leaden eye and an immovable visage. "I don't care for anything. I don't make out anything. I don't believe anything. And I don't want anything."

Although this forlorn summary of his general condition may have been overcharged in an access of despondency, Benjamin Britain—

sometimes called Little Britain, to distinguish him from Great; as we might say Young England, to express Old England with a decided difference—had defined his real state more accurately than might be supposed. For, serving as a sort of man Miles to the Doctor's Friar Bacon, and listening day after day to innumerable orations addressed by the Doctor to various people, all tending to show that his very existence was at best a mistake and an absurdity, this unfortunate servitor had fallen, by degrees, into such an abyss of confused and contradictory suggestions from within and without, that Truth at the bottom of her well, was on the level surface as compared with Britain in the depth of his mystification. The only point he clearly comprehended, was, that the new element usually brought into these discussions by Snitchey and Craggs, never served to make them clearer, and always seemed to give the Doctor a species of advantage and confirmation. Therefore, he looked upon the Firm as one of the proximate causes of his state of mind, and held them in abhorrence accordingly.

"But this is not our business, Alfred," said the Doctor. "Ceasing to be my ward (as you have said) to-day; and leaving us full to the brim of such learning at the Grammar School down here was able to give you, and your studies in London could add to that, and such practical knowledge as a dull old country Doctor like myself could graft upon both; you are away, now, into the world. The first term of probation appointed by your poor father, being over, away you go now, your own master, to fulfil his second desire. And long before your three years' tour among the foreign schools of medicine is finished, you'll have forgotten us. Lord, you'll forget us easily in six months!"

"If I do—But you know better; why should I speak to you!" said Alfred, laughing.

"I don't know anything of the sort," returned the Doctor. "What do you say, Marion?"

Marion, trifling with her teacup, seemed to say—but she didn't say it—that he was welcome to forget, if he could. Grace pressed the blooming face against her cheek, and smiled.

"I haven't been, I hope, a very unjust steward in the execution of my trust," pursued the Doctor; "but I am to be, at any rate, formally discharged, and released, and what not, this morning; and here are our good friends Snitchey and Craggs, with a bagful of papers, and accounts, and documents, for the transfer of the balance of the trust fund to you (I wish it was a more difficult one to dispose of, Alfred, but you must get to be a great man and make it so), and other drolleries of that sort, which are to be signed, sealed, and delivered."

"And duly witnessed as by law required," said Snitchey, pushing away his plate, and taking out the papers, which his partner proceeded to spread upon the table; "and Self and Craggs having been co-trustees with you, Doctor, in so far as the fund was concerned, we shall want your two servants to attest the signatures—can you read, Mrs. Newcome?"

"I an't married, Mister," said Clemency.

"Oh! I beg your pardon. I should think not," chuckled Snitchey, casting his eyes over her extraordinary figure. "You *can* read?"

"A little," answered Clemency.

"The marriage service, night and morning, eh?" observed the lawyer, jocosely.

"No," said Clemency. "Too hard. I only reads a thimble."

"Read a thimble!" echoed Snitchey. "What are you talking about, young woman?"

Clemency nodded. "And a nutmeg-grater."

"Why, this is a lunatic! a subject for the Lord High Chancellor!" said Snitchey, staring at her.

—"If possessed of any property," stipulated Craggs.

Grace, however, interposing, explaining that each of the articles in question bore an engraved motto, and so formed the pocket library of Clemency Newcome, who was not much given to the study of books.

"Oh, that's it, is it, Miss Grace!" said Snitchey.

"Yes, yes. Ha, ha, ha! I thought our friend was an idiot. She looks uncommonly like it," he muttered, with a supercilious glance. "And what does the thimble say, Mrs. Newcome?"

"I an't married, Mister," observed Clemency.

"Well, Newcome. Will that do?" said the lawyer, "What does the thimble say, Newcome?"

How Clemency, before replying to this question, held one pocket open, and looked down into its yawning depths for the thimble which wasn't there,—and how she then held an opposite pocket open, and seeming to descry it, like a pearl of great price, at the bottom, cleared away such intervening obstacles as a handkerchief, an end of wax candle, a flushed apple, an orange, a lucky penny, a cramp bone, a padlock, a pair of scissors in a sheath more expressively describable as promising young shears, a handful or so of loose beads, several balls of cotton, a needle-case, a cabinet collection of curl-papers, and a biscuit, all of which articles she entrusted individually and separately to Britain to hold,—is of no consequence.

Nor how, in her determination to grasp this pocket by the throat and keep it prisoner (for it had a tendency to swing, and twist itself round the nearest corner), she assumed and calmly maintained, an

attitude apparently inconsistent with the human anatomy and the laws of gravity. It is enough that at last she triumphantly produced the thimble on her finger, and rattled the nutmeg-grater: the literature of both those trinkets being obviously in course of wearing out and wasting away, through excessive friction.

"That's the thimble, is it, young woman?" said Mr. Snitchey, diverting himself at her expense. "And what does the thimble say?"

"It says," replied Clemency, reading slowly round as if it were a tower, "For-get and For-give."

Snitchey and Craggs laughed heartily. "So new!" said Snitchey. "So easy!" said Craggs. "Such a knowledge of human nature in it!" said Snitchey. "So applicable to the affairs of life!" said Craggs.

"And the nutmeg-grater?" inquired the head of the Firm.

"The grater says," returned Clemency, "Do as you—wold—be—done by."

"Do, or you'll be done brown, you mean," said Mr. Snitchey.

"I don't understand," retorted Clemency, shaking her head vaguely. "I an't no lawyer."

"I am afraid that if she was, Doctor," said Mr. Snitchey, turning to him suddenly, as if to anticipate any effect that might otherwise be consequent on this retort, "she'd find it to be the golden rule of half her clients. They are serious enough in that—whimsical as your world is—and lay the blame on us afterwards. We, in our profession, are little else than mirrors after all, Mr. Alfred; but we are generally consulted by angry and quarrelsome people who are not in their best looks, and it's rather hard to quarrel with us if we reflect unpleasant aspects. I think," said Mr. Snitchey, "that I speak for Self and Craggs?"

"Decidedly," said Craggs.

"And so, if Mr. Britain will oblige us with a mouthful of ink," said Mr. Snitchey, returning to the papers, "we'll sign, seal, and deliver as soon as possible, or the coach will be coming past before we know where we are."

If one might judge from his appearance, there was every probability of the coach coming past before Mr. Britain knew where *he* was; for he stood in a state of abstraction, mentally balancing the Doctor against the lawyers, and the lawyers against the Doctor, and their clients against both, and engaged in feeble attempts to make the thimble and nutmeg-grater (a new idea to him) square with anybody's system of philosophy; and, in short, bewildering himself as much as ever his great namesake has done with theories and schools. But Clemency, who was his good Genius—though he had the meanest possible opinion of her understanding, by reason of her seldom troubling herself with abstract speculations, and being always

at hand to do the right thing at the right time—having produced the ink in a twinkling, tendered him the further service of recalling him to himself by the application of her elbows; with which gentle flappers she so jogged his memory, in a more literal construction of that phrase than usual, that he soon became quite fresh and brisk.

How he laboured under an apprehension not uncommon to persons is his degree, to whom the use of pen and ink is an event, that he couldn't append his name to a document, not of his own writing, without committing himself in some shadowy manner, or somehow signing away vague and enormous sums of money; and how he approached the deeds under protest, and by dint of the Doctor's coercion, and insisted on pausing to look at them before writing (the cramped hand, to say nothing of the phraseology, being so much Chinese to him), and also on turning them round to see whether there was anything fraudulent underneath; and how, having signed his name, he became desolate as one who had parted with his property and rights; I want the time to tell. Also, how the blue bag containing his signature, afterwards had a mysterious interest for him, and he couldn't leave it; also, how Clemency Newcome, in an ecstasy of laughter at the idea of her own importance and dignity, brooded over the whole table with her own elbow, like a spread eagle, and reposed her head upon her left arm as a preliminary to the formation of certain cabalistic characters, which required a deal of ink, and imaginary counter-parts whereof she executed at the same time with her tongue. Also, how, having once tasted ink, she became thirsty in that regard, as tame tigers are said to be after tasting another sort of fluid, and wanted to sign everything, and put her name in all kinds of places. In brief, the Doctor was discharged of his trust and all its responsibilities, and Alfred, taking it on himself, was fairly started on the journey of life.

"Britain!" said the Doctor. "Run to the gate, and watch for the coach. Time flies, Alfred."

"Yes, sir, yes," returned the young man, hurriedly. "Dear Grace! a moment Marion—so young and beautiful, so winning and so much admired, dear to my heart as nothing else in life is—remember! I leave Marion to you!"

"She has always been a sacred charge to me, Alfred. She is doubly so, now. I will be faithful to my trust, believe me."

"I do believe it, Grace. I know it well. Who could look upon your face, and hear your voice, and not know it! Ah, Grace! If I had your well-governed heart and tranquil mind, how bravely I would leave this place to-day!"

"Would you?" she answered with a quiet smile.

"And yet, Grace—Sister, seems the natural word."

"Use it!" she said quickly. "I am glad to hear it. Call me nothing else."

"And yet, sister, then," said Alfred, "Marion and I had better have your true and steadfast qualities serving us here, and making us both happier and better. I wouldn't carry them away, to sustain myself, if I could!"

"Coach upon the hill-top!" exclaimed Britain.

"Time flies, Alfred," said the Doctor.

Marion had stood apart, with her eyes fixed upon the ground; but, this warning being given, her young lover brought her tenderly to where her sister stood, and gave her into her embrace.

"I have been telling Grace, dear Marion," he said, "that you are her charge; my precious trust at parting. And when I come back and reclaim you, dearest, and the bright prospect of our married life lies stretched before us, it shall be one of our chief pleasures to consult how we can make Grace happy; how we can anticipate her wishes; how we can show our gratitude and love to her; how we can return her something of the debt she will have heaped upon us."

The younger sister had one hand in his; the other rested on her sister's neck. She looked into that sister's eyes, so calm, serene, and cheerful, with a gaze in which affection, admiration, sorrow, wonder, almost veneration, were blended. She looked into that sister's face, as if it were the face of some bright angel. Calm, serene, and cheerful, the face looked back on her and on her lover.

"And when the time comes, as it must one day," said Alfred,—"I wonder it has never come yet, but Grace knows best, for Grace is always right—when *she* will want a friend to open her whole heart to, and to be to her something of what she has been to us—then, Marion, how faithful we will prove, and what delight to us to know that she, our dear good sister, loves and is loved again, as we would have her!"

Still the younger sister looked into her eyes, and turned not—even towards him. And still those honest eyes, looked back so calm, serene, and cheerful, on herself and on her lover.

"And when all that is past, and we are old, and living (as we must!) together—close together—talking often of old times," said Alfred—"these shall be our favourite times among them—this day most of all; and, telling each other what we thought and felt, and hoped and feared at parting; and how we couldn't bear to say good bye——"

"Coach coming through the wood!" cried Britain.

"Yes, I am ready—and how we met again, so happily in spite of all; we'll make this day the happiest in all the year, and keep it as a treble birth-day. Shall we, dear?"

"Yes!" interposed the elder sister, eagerly, and with a radiant smile. "Yes! Alfred, don't linger. There's no time. Say good bye to

Marion. And Heaven be with you!"

He pressed the younger sister to his heart. Released from his embrace, she again clung to her sister; and her eyes, with the same blended look, again sought those so calm, serene, and cheerful.

"Farewell, my boy!" said the Doctor. "To talk about any serious correspondence or serious affections, and engagements and so forth, in such a—ha, ha, ha!—you know what I mean—why that, of course, would be sheer nonsense. All I can say is, that if you and Marion should continue in the same foolish minds, I shall not object to have you for a son-in-law one of these days."

"Over the bridge!" cried Britain.

"Let it come!" said Alfred, wringing the Doctor's hand stoutly. "Think of me sometimes, my old friend and guardian, as seriously as you can! Adieu, Mr. Snitchey! Farewell, Mr. Craggs!"

"Coming down the road!" cried Britain.

"A kiss of Clemency Newcome for long acquaintance' sake! Shake hands, Britain! Marion, dearest heart, good bye! Sister Grace! remember!"

The quiet household figure, and the face so beautiful in its serenity, were turned towards him in reply; but Marion's look and attitude remained unchanged.

The coach was at the gate. There was a bustle with the luggage. The coach drove away. Marion never moved.

"He waves his hat to you, my love," said Grace. "Your chosen husband, darling. Look!"

The younger sister raised her head, and, for a moment, turned it. Then, turning back again, and fully meeting, for the first time, those calm eyes, fell sobbing on her neck.

"Oh, Grace. God bless you! But I cannot bear to see it, Grace! It breaks my heart."

PART THE SECOND

SNITCHEY AND CRAGGS had a snug little office on the old Battle Ground, where they drove a snug little business, and fought a great many small pitched battles for a great many contending parties. Though it could hardly be said of these conflicts that they were running fights—for in truth they generally proceeded at a snail's pace—the part the Firm had in them came so far within the general denomination, that now they took a shot at this Plaintiff, and now aimed a chop at that Defendant, now made a heavy charge at an estate in Chancery, and now had some light skirmishing among an

irregular body of small debtors, just as the occasion served, and the enemy happened to present himself. The Gazette was an important and profitable feature in some of their fields, as in fields of greater renown; and in most of the Actions wherein they showed their generalship, it was afterwards observed by the combatants that they had had great difficulty in making each other out, or in knowing with any degree of distinctness what they were about, in consequence of the vast amount of smoke by which they were surrounded.

The offices of Messrs. Snitchey and Craggs stood convenient, with an open door down two smooth steps, in the market-place; so that any angry farmer inclining towards hot water, might tumble into it at once. Their special council-chamber and hall of conference was an old back-room up-stairs, with a low dark ceiling, which seemed to be knitting its brows gloomily in the consideration of tangled points of law. It was furnished with some high-backed leathern chairs, garnished with great goggle-eyed brass nails, of which, every here and there, two or three had fallen out—or had been picked out, perhaps, by the wandering thumbs and forefingers of bewildered clients. There was a framed print of a great judge in it, every curl in whose dreadful wig had made a man's hair stand on end. Bales of papers filled the dusty closets, shelves, and tables; and round the wainscot there were tiers of boxes, padlocked and fireproof, with people's names painted outside, which anxious visitors felt themselves, by a cruel enchantment, obliged to spell backwards and forwards, and to make anagrams of, while they sat, seeming to listen to Snitchey and Craggs, without comprehending one word of what they said.

Snitchey and Craggs had each, in private life as in professional existence, a partner of his own. Snitchey and Craggs were the best friends in the world, and had a real confidence in one another; but Mrs. Snitchey, by a dispensation not uncommon in the affairs of life, was on principle suspicious of Mr. Craggs; and Mrs. Craggs was on principle suspicious of Mr. Snitchey. "Your Snitcheys indeed," the latter lady would observe, sometimes, to Mr. Craggs; using that imaginative plural as if in disparagement of an objectionable pair of pantaloons, or other articles not possessed of a singular number; "I don't see what you want with your Snitcheys, for my part. You trust a great deal too much to your Snitcheys, *I* think, and I hope you may never find my words come true." While Mrs. Snitchey would observe to Mr. Snitchey, of Craggs, "that if ever he was led away by man he was led away by that man, and that if ever she read a double purpose in a mortal eye, she read that purpose in Craggs's eye." Notwithstanding this, however, they were all very good friends in general: and Mrs. Snitchey and Mrs. Craggs maintained a close bond of alliance against "the office," which they both considered the Blue

chamber, and common enemy, full of dangerous (because unknown) machinations.

In this office, nevertheless, Snitchey and Craggs made honey for their several hives. Here, sometimes, they would linger, of a fine evening, at the window of their council-chamber overlooking the old battle-ground, and wonder (but that was generally at assize time, when much business had made them sentimental) at the folly of mankind, who couldn't always be at peace with one another and go to law comfortably. Here, days, and weeks, and months, and years, passed over them: their calendar, the gradually diminishing number of brass nails in the leathern chairs, and the increasing bulk of papers on the tables. Here, nearly three years' flight had thinned the one and swelled the other, since the breakfast in the orchard; when they sat together in consultation at night.

Not alone; but with a man of thirty, or about that time of life, negligently dressed, and somewhat haggard in the face, but well-made, well-attired, and well-looking, who sat in the arm-chair of state, with one hand in his breast, and the other in his dishevelled hair, pondering moodily. Messrs. Snitchey and Craggs sat opposite each other at a neighbouring desk. One of the fireproof boxes, unpadlocked and opened, was upon it; a part of its content lay strewn upon the table, and the rest was then in course of passing through the hands of Mr. Snitchey; who brought it to the candle, document by document; looked at every paper singly, as he produced it; shook his head, and handed it to Mr. Craggs; who looked it over also, shook his head, and laid it down. Sometimes they would stop, and shaking their heads in concert, look towards the abstracted client. And the name on the box being Michael Warden, Esquire, we may conclude from these premises that the name and the box were both his, and that the affairs of Michael Warden, Esquire, were in a bad way.

"That's all," said Mr. Snitchey, turning up the last paper. "Really there's no other resource. No other resource."

"All lost, spent, wasted, pawned, borrowed, and sold, eh?" said the client, looking up.

"All," returned Mr. Snitchey.

"Nothing else to be done, you say?"

"Nothing at all."

The client bit his nails, and pondered again.

"And I am not even personally safe in England? You hold to that, do you?"

"In no part of the United Kingdom of Great Britain and Ireland," replied Mr. Snitchey.

"A mere prodigal son with no father to go back to, no swine to keep,

and no husks to share with them? Eh?" pursued the client, rocking one leg over the other, and searching the ground with his eyes.

Mr. Snitchey coughed, as if to deprecate the being supposed to participate in any figurative illustration of a legal position. Mr. Craggs, as if to express that it was a partnership view of the subject, also coughed.

"Ruined at thirty!" said the client. "Humph!"

"Not ruined, Mr. Warden," returned Snitchey. "Not so bad as that. You have done a good deal towards it, I must say, but you are not ruined. A little nursing—"

"A little Devil," said the client.

"Mr. Craggs," said Snitchey, "will you oblige me with a pinch of snuff? Thank you, sir."

As the imperturbable lawyer applied it to his nose with great apparent relish and a perfect absorption of his attention in the proceeding, the client gradually broke into a smile, and, looking up, said:

"You talk of nursing. How long nursing?"

"How long nursing?" repeated Snitchey, dusting the snuff from his fingers, and making a slow calculation in his mind. "For your involved estate, sir? In good hands? S. and C.'s say? Six or seven years."

"To starve for six or seven years!" said the client with a fretful laugh, and an impatient change of his position.

"To starve for six or seven years, Mr. Warden," said Snitchey, "would be very uncommon indeed. You might get another estate by showing yourself, the while. But we don't think you could do it—speaking for Self and Craggs—and consequently don't advise it."

"What *do* you advise?"

"Nursing, I say," repeated Snitchey. "Some few years of nursing by Self and Craggs would bring it round. But to enable us to make terms, and hold terms, and you to keep terms, you must go away; and you must live abroad. As to starvation, we could ensure you some hundreds a-year to starve upon, even in the beginning—I dare say, Mr. Warden."

"Hundreds," said the client. "And I have spent thousands!"

"That," retorted Mr. Snitchey, putting the papers slowly back into the cast-iron box, "there is no doubt about. No doubt a—bout," he repeated to himself, as he thoughtfully pursued his occupation.

The lawyer very likely knew *his* man; at any rate his dry, shrewd, whimsical manner, had a favourable influence on the client's moody state, and disposed him to be more free and unreserved. Or perhaps the client knew *his* man, and had elicited such encouragement as he had received, to render some purpose he was about to disclose the more defensible in appearance. Gradually raising his head, he sat

looking at his immovable adviser with a smile, which presently broke into a laugh.

"After all," he said, "my iron-headed friend—"

Mr. Snitchey pointed out his partner. "Self and—excuse me—Craggs."

"I beg Mr. Craggs's pardon," said the client. "After all, my iron-headed friends," he leaned forward in his chair, and dropped his voice a little, "you don't know half my ruin yet."

Mr. Snitchey stopped and stared at him. Mr. Craggs also stared.

"I am not only deep in debt," said the client, "but I am deep in—"

"Not in love!" cried Snitchey.

"Yes!" said the client, falling back in his chair, and surveying the Firm with his hands in his pockets. "Deep in love."

"And not with an heiress, sir?" said Snitchey.

"Not with an heiress."

"Nor a rich lady that I know of—except in beauty and merit."

"A single lady, I trust?" said Mr. Snitchey, with great expression.

"Certainly."

"It's not one of Dr. Jeddler's daughters?" said Snitchey, suddenly squaring his elbows on his knees, and advancing his face at least a yard.

"Yes!" returned the client.

"Not his younger daughter?" said Snitchey.

"Yes!" returned the client.

"Mr. Craggs," said Snitchey, much relieved, "will you oblige me with another pinch of snuff? Thank you! I am happy to say it don't signify, Mr. Warden; she's engaged sir, she's bespoke. My partner can corroborate me. We know the fact."

"We know the fact," repeated Craggs.

"Why, so do I perhaps," returned the client quietly. "What of that! Are you men of the world, and did you never hear of a woman changing her mind?"

"There certainly have been actions for breach," said Mr. Snitchey, "brought against both spinsters and widows, but, in the majority of cases—"

"Cases!" interposed the client, impatiently. "Don't talk to me of cases. The general precedent is in a much larger volume than any of your law books. Besides, do you think I have lived six weeks in the Doctor's house for nothing?"

"I think, sir," observed Mr. Snitchey, gravely addressing himself to his partner, "that of all the scrapes Mr. Warden's horses have brought him into at one time and another—and they have been pretty numerous, and pretty expensive, as none know better than himself, and you, and I—the worst scrape may turn out to be, if he talks in

this way, this having ever been left by one of them at the Doctor's garden wall, with three broken ribs, a snapped collar-bone, and the Lord knows how many bruises. We didn't think so much of it, at the time when we knew he was going on well under the Doctor's hands and roof; but it looks bad now, sir. Bad? It looks very bad. Doctor Jeddler too—our client, Mr. Craggs."

"Mr. Alfred Heathfield too—a sort of client, Mr. Snitchey," said Craggs.

"Mr. Michael Warden too, a kind of client," said the careless visitor, "and no bad one either: having played the fool for ten or twelve years. However, Mr. Michael Warden has sown his wild oats now—there's their crop, in that box; and he means to repent and be wise. And in proof of it, Mr. Michael Warden means, if he can, to marry Marion, the Doctor's lovely daughter, and to carry her away with him."

"Really, Mr. Craggs," Snitchey began.

"Really, Mr. Snitchey, and Mr. Craggs, partners both," said the client, interrupting him; "you know your duty to your clients, and you know well enough, I am sure, that it is no part of it to interfere in a mere love affair, which I am obliged to confide to you. I am not going to carry the young lady off, without her own consent. There's nothing illegal in it. I never was Mr. Heathfield's bosom friend. I violate no confidence of his. I love where he loves, and I mean to win where he would win, if I can."

"He can't, Mr. Craggs," said Snitchey, evidently anxious and discomfited. "He can't do it, sir. She dotes on Mr. Alfred."

"Does she?" returned the client.

"Mr. Craggs, she dotes on him, sir," persisted Snitchey.

"I didn't live six weeks, some few months ago, in the Doctor's house for nothing; and I doubted that soon," observed the client. "She would have doted on him, if her sister could have brought it about; but I watched them. Marion avoided his name, avoided the subject: shrunk from the least allusion to it, with evident distress."

"Why should she, Mr. Craggs, you know? Why should she, sir?" inquired Snitchey.

"I don't know why she should, though there are many likely reasons," said the client, smiling at the attention and perplexity expressed in Mr. Snitchey's shining eye, and at his cautious way of carrying on the conversation, and making himself informed upon the subject; "but I know she does. She was very young when she made the engagement—if it may be called one, I am not even sure of that—and has repented of it, perhaps. Perhaps—it seems a foppish thing to say, but upon my soul I don't mean it in that light—she may have fallen in love with me, as I have fallen in love with her."

"He, he! Mr. Alfred, her old playfellow too, you remember, Mr.

Craggs," said Snitchey, with a disconcerted laugh; "knew her almost from a baby!"

"Which makes it the more probable that she may be tired of his idea," calmly pursued the client, "and not indisposed to exchange it for the newer one of another lover, who presents himself (or is presented by his horse) under romantic circumstances; has the not unfavourable reputation—with a country girl—of having lived thoughtlessly and gaily, without doing much harm to anybody; and who, for his youth and figure, and so forth—this may seem foppish again, but upon my soul I don't mean it in that light—might perhaps pass muster in a crowd with Mr. Alfred himself."

There was no gainsaying the last clause, certainly; and Mr. Snitchey, glancing at him, thought so. There was something naturally graceful and pleasant in the very carelessness of his air. It seemed to suggest, of his comely face and well-knit figure, that they might be greatly better if he chose: and that, once roused and made earnest (but he never had been earnest yet), he could be full of fire and purpose. "A dangerous sort of libertine," thought the shrewd lawyer, "to seem to catch the spark he wants, from a young lady's eyes."

"Now, observe, Snitchey," he continued, rising and taking him by the button, "and Craggs," taking him by the button also, and placing one partner on either side of him so that neither might evade him. "I don't ask you for any advice. You are right to keep quite aloof from all parties in such a matter, which is not one in which grave men like you could interfere, on any side. I am briefly going to review in half-a-dozen words, my position and intention, and then I shall leave it to you to do the best for me, in money matters, that you can: seeing that if I run away with the Doctor's beautiful daughter (as I hope to do, and to become another man under her bright influence), it will be, for the moment, more chargeable than running away alone. But I shall soon make all that up in an altered life."

"I think it will be better not to hear this, Mr. Craggs?" said Snitchey, looking at him across the client.

"*I* think not," said Craggs.—Both listened attentively.

"Well! You needn't hear it," replied their client. "I'll mention it, however. I don't mean to ask the Doctor's consent, because he wouldn't give it me. But I mean to do the Doctor no wrong or harm, because (besides there being nothing serious in such trifles, as he says) I hope to rescue his child, my Marion, from what I see—*I know*—she dreads, and contemplates with misery: that is, the return of this old lover. If anything in the world is true, it is true that she dreads his return. Nobody is injured so far. I am so harried and worried here just now, that I lead the life of a flying-fish. I skulk about in the dark, I am shut out of my own house, and warned off my own grounds; but

that house, and those grounds, and many an acre besides, will come back to me one day, as you know and say; and Marion will probably be richer—on your showing, who are never sanguine—ten years hence as my wife, than as the wife of Alfred Heathfield, whose return she dreads (remember that), and in whom or in any man, my passion is not surpassed. Who is injured yet? It is a fair case throughout. My right is as good as his, if she decide in my favour; and I will try my right by her alone. You will like to know no more after this, and I will tell you no more. Now you know my purpose, and wants. When must I leave here?"

"In a week," said Snitchey. "Mr. Craggs?"

"In something less, I should say," responded Craggs.

"In a month," said the client, after attentively watching the two faces. "This day month. To-day is Thursday. Succeed or fail, on this day month I go."

"It's too long a delay," said Snitchey; "much too long. But let it be so. I thought he'd have stipulated for three," he murmured to himself. "Are you going? Good night, sir!"

"Good night!" returned the client, shaking hands with the Firm. "You'll live to see me making a good use of riches yet. Henceforth the star of my destiny is Marion!"

"Take care of the stairs, sir," replied Snitchey; "for she don't shine there. Good night!"

"Good night!"

So they both stood at the stair-head with a pair of office candles, watching him down. When he had gone away, they stood looking at each other.

"What do you think of all this, Mr. Craggs?" said Snitchey.

Mr. Craggs shook his head.

"It was our opinion, on the day when that release was executed, that there was something curious in the parting of that pair, I recollect," said Snitchey.

"It was," said Mr. Craggs.

"Perhaps he deceives himself altogether," pursued Mr. Snitchey, locking up the fireproof box, and putting it away; "or, if he don't, a little bit of fickleness and perfidy is not a miracle, Mr. Craggs. And yet I thought that pretty face was very true. I thought," said Mr. Snitchey, putting on his great-coat (for the weather was very cold), drawing on his gloves, and snuffing out one candle, "that I had ever seen her character becoming stronger and more resolved of late. More like her sister's."

"Mrs. Craggs was of the same opinion," returned Craggs.

"I'd really give a trifle to-night," observed Mr. Snitchey, who was a good-natured man, "if I could believe that Mr. Warden was reckon-

ing without his host; but light-headed, capricious, and unballasted as he is, he knows something of the world and its people (he ought to, for he has bought what he does know, dear enough); and I can't quite think that. We had better not interfere: we can do nothing, Mr. Craggs, but keep quiet.

"Nothing," returned Craggs.

"Our friend the Doctor makes light of such things," said Mr. Snitchey, shaking his head. "I hope he mayn't stand in need of his philosophy. Our friend Alfred talks of the battle of life," he shook his head again, "I hope he mayn't be cut down early in the day. Have you got your hat, Mr. Craggs? I am going to put the other candle out."

Mr. Craggs replying in the affirmative, Mr. Snitchey suited the action to the word, and they groped their way out of the council-chamber, now dark as the subject, or the law in general.

My story passes to a quiet little study, where, on that same night, the sisters and the hale old Doctor sat by a cheerful fireside. Grace was working at her needle. Marion read aloud from a book before her. The Doctor, in his dressing-gown and slippers, with his feet spread out upon the warm rug, leaned back in his easy chair, and listened to the book, and looked upon his daughters.

They were very beautiful to look upon. Two better faces for a fireside, never made a fireside bright and sacred. Something of the difference between them had been softened down in three years' time; and enthroned upon the clear brow of the younger sister, looking through her eyes, and thrilling in her voice, was the same earnest nature that her own motherless youth had ripened in the elder sister long ago. But she still appeared at once the lovelier and weaker of the two; still seemed to rest her head upon her sister's breast, and put her trust in her, and look into her eyes for counsel and reliance. Those loving eyes, so calm, serene, and cheerful, as of old.

" 'And being in her own home,' " read Marion, from the book; " 'her home made exquisitely dear by these remembrances, she now began to know that the great trial of her heart must soon come on, and could not be delayed. O Home, our comforter and friend when others fall away, to part with whom, at any step between the cradle and the grave' "—

"Marion, my love!" said Grace.

"Why, Puss!" exclaimed her father, "what's the matter?"

She put her hand upon the hand her sister stretched towards her, and read on; her voice still faltering and trembling, though she made an effort to command it when thus interrupted.

" 'To part with whom, at any step between the cradle and the grave, is always sorrowful. O Home, so true to us, so often slighted

in return, be lenient to them that turn away from thee, and do not haunt their erring footsteps too reproachfully! Let no kind looks, no well-remembered smiles, be seen upon thy phantom face. Let no ray of affection, welcome, gentleness, forbearance, cordiality, shine from thy white head. Let no old loving word, or tone, rise up in judgment against thy deserter; but if thou canst look harshly and severely, do in mercy to the Penitent!' "

"Dear Marion, read no more to-night," said Grace—for she was weeping.

"I cannot," she replied, and closed the book. "The words seem all on fire!"

The Doctor was amused at this; and laughed as he patted her on the head.

"What! overcome by a story-book!" said Doctor Jeddler. "Print and paper! Well, well, it's all one. It's as rational to make a serious matter of print and paper as of anything else. But dry your eyes, love, dry your eyes. I dare say the heroine has got home again long ago, and made it up all round—and if she hasn't, a real home is only four walls; and a fictitious one, mere rags and ink. What's the matter now?"

"It's only me, Mister," said Clemency, putting in her head at the door.

"And what's the matter with *you*?" said the Doctor.

"Oh, bless you, nothing an't the matter with me," returned Clemency—and truly too, to judge from her well-soaped face, in which there gleamed as usual the very soul of good-humour, which, ungainly as she was, made her quite engaging. Abrasions on the elbows are not generally understood, it is true, to range within that class of personal charms called beauty-spots. But it is better, going through the world, to have the arms chafed in that narrow passage, than the temper: and Clemency's was sound and whole as any beauty's in the land.

"Nothing an't the matter with me," said Clemency, entering, "but —come a little closer, Mister."

The Doctor, in some astonishment, complied with this invitation.

"You said I wasn't to give you one before them, you know," said Clemency.

A novice in the family might have supposed, from her extraordinary ogling as she said it, as well as from a singular rapture or ecstasy which pervaded her elbows, as if she were embracing herself, that "one," in its most favourable interpretation, meant a chaste salute. Indeed the Doctor himself seemed alarmed, for the moment; but quickly regained his composure, as Clemency, having had recourse to both her pockets—beginning with the right one, going away to the

wrong one, and afterwards coming back to the right one again—produced a letter from the Post-office.

"Britain was riding by on a errand," she chuckled, handing it to the Doctor, "and see the mail come in, and waited for it. There's A. H. in the corner. Mr. Alfred's on his journey home, I bet. We shall have a wedding in the house—there was two spoons in my saucer this morning. Oh Luck, how slow he opens it!"

All this she delivered, by way of soliloquy, gradually rising higher and higher on tiptoe, in her impatience to hear the news, and making a corkscrew of her apron, and a bottle of her mouth. At last, arriving at a climax of suspense, and seeing the Doctor still engaged in the perusal of the letter, she came down flat upon the soles of her feet again, and cast her apron, as a veil, over her head, in a mute despair, and inability to bear it any longer.

"Here! Girls!" cried the Doctor. "I can't help it: I never could keep a secret in my life. There are not many secrets, indeed, worth being kept in such a—well! never mind that. Alfred's coming home, my dears, directly."

"Directly!" exclaimed Marion.

"What! The story-book is soon forgotten!" said the Doctor, pinching her cheek. "I thought the news would dry those tears. Yes. 'Let it be a surprise,' he says, here. But I can't let it be a surprise. He must have a welcome."

"Directly!" repeated Marion.

"Why, perhaps not what your impatience calls 'directly,'" returned the Doctor; "but pretty soon too. Let us see. Let us see. Today is Thursday, is it not? Then he promises to be here, this day month."

"This day month!" repeated Marion, softly.

"A gay day and a holiday for us," said the cheerful voice of her sister Grace, kissing her in congratulation. "Long looked forward to, dearest, and come at last."

She answered with a smile; a mournful smile, but full of sisterly affection. As she looked in her sister's face, and listened to the quiet music of her voice, picturing the happiness of this return, her own face glowed with hope and joy.

And with a something else; a something shining more and more through all the rest of its expression; for which I have no name. It was not exultation, triumph, proud enthusiasm. They are not so calmly shown. It was not love and gratitude alone, though love and gratitude were part of it. It emanated from no sordid thought, for sordid thoughts do not light up the brow, and hover on the lips, and move the spirit like a fluttered light, until the sympathetic figure trembles.

Dr. Jeddler, in spite of his system of philosophy—which he was continually contradicting and denying in practice, but more famous philosophers have done that—could not help having as much interest in the return of his old ward and pupil as if it had been a serious event. So he sat himself down in his easy-chair again, stretched out his slippered feet once more upon the rug, read the letter over and over a great many times, and talked it over more times still.

"Ah! The day was," said the Doctor, looking at the fire, "when you and he, Grace, used to trot about arm-in-arm, in his holiday time, like a couple of walking dolls. You remember?"

"I remember," she answered, with her pleasant laugh, and plying her needle busily.

"This day month, indeed!" mused the Doctor. "That hardly seems a twelvemonth ago. And where was my little Marion then!"

"Never far from her sister," said Marion, cheerily, "however little. Grace was everything to me, even when she was a young child herself."

"True, Puss, true," returned the Doctor. "She was a staid little woman, was Grace, and a wise housekeeper, and a busy, quiet pleasant body; bearing with our humours and anticipating our wishes, and always ready to forget her own, even in those times. I never knew you positive or obstinate, Grace, my darling, even then, on any subject but one."

"I am afraid I have changed sadly for the worse, since," laughed Grace, still busy at her work. "What was that one, father?"

"Alfred, of course," said the Doctor. "Nothing would serve you but you must be called Alfred's wife; so we called you Alfred's wife; and you liked it better, I believe (odd as it seems now), than being called a Duchess, if we could have made you one."

"Indeed?" said Grace, placidly.

"Why, don't you remember?" inquired the Doctor.

"I think I remember something of it," she returned, "but not much. It's so long ago." And as she sat at work, she hummed the burden of an old song, which the Doctor liked.

"Alfred will find a real wife soon," she said, breaking off; "and that will be a happy time indeed for all of us. My three years' trust is nearly at an end, Marion. It has been a very easy one. I shall tell Alfred, when I give you back to him, that you have loved him dearly all the time, and that he has never once needed my good services. May I tell him so, love?"

"Tell him, dear Grace," replied Marion, "that there never was a trust so generously, nobly, steadfastly discharged; and that I have loved *you*, all the time, dearer and dearer every day; and O! how dearly now!"

"Nay," said her cheerful sister, returning her embrace, "I can scarcely tell him that; we will leave my deserts to Alfred's imagination. It will be liberal enough, dear Marion; like your own."

With that, she resumed the work she had for a moment laid down, when her sister spoke so fervently; and with it the old song the Doctor liked to hear. And the Doctor still reposing in his easy-chair, with his slippered feet stretched out before him on the rug, listened to the tune, and beat time on his knee with Alfred's letter, and looked at his two daughters, and thought that among the many trifles of the trifling world, these trifles were agreeable enough.

Clemency Newcome, in the meantime, having accomplished her mission and lingered in the room until she had made herself a party to the news, descended to the kitchen, where her coadjutor, Mr. Britain, was regaling after supper, surrounded by such a plentiful collection of bright pot-lids, well-scoured saucepans, burnished dinner-covers, gleaming kettles, and other tokens of her industrious habits, arranged upon the walls and shelves, that he sat as in the centre of a hall of mirrors. The majority did not give forth very flattering portraits of him, certainly; nor were they by any means unanimous in their reflections; as some made him very long-faced, others very broad-faced, some tolerably well-looking, others vastly ill-looking, according to their several manners of reflecting: which were as various, in respect of one fact, as those of so many kinds of men. But they all agreed that in the midst of them sat, quite at his ease, an individual with a pipe in his mouth, and a jug of beer at his elbow, who nodded condescendingly to Clemency, when she stationed herself at the same table.

"Well, Clemmy," said Britain, "how are you by this time, and what's the news?"

Clemency told him the news, which he received very graciously. A gracious change had come over Benjamin from head to foot. He was much broader, much redder, much more cheerful, and much jollier in all respects. It seemed as if his face had been tied up in a knot before, and was now untwisted and smoothed out.

"There'll be another job for Snitchey and Craggs, I suppose," he observed, puffing slowly at his pipe. "More witnessing for you and me, perhaps, Clemmy!"

"Lor!" replied his fair companion, with her favourite twist of her favourite joints. "I wish it was me, Britain!"

"Wish what was you!"

"A-going to be married," said Clemency.

Benjamin took his pipe out of his mouth and laughed heartily. "Yes! you're a likely subject for that!" he said. "Poor Clem!" Clemency for her part laughed as heartily as he, and seemed as much

amused by the idea. "Yes," she assented, "I'm a likely subject for that; an't I?"

"*You*'ll never be married, you know," said Mr. Britain, resuming his pipe.

"Don't you think I ever shall though?" said Clemency, in perfect good faith.

Mr. Britain shook his head. "Not a chance of it!"

"Only think!" said Clemency. "Well!—I suppose you mean to, Britain, one of these days; don't you?"

A question so abrupt, upon a subject so momentous, required consideration. After blowing out a great cloud of smoke, and looking at it with his head now on this side and now on that, as if it were actually the question, and he were surveying it in various aspects, Mr. Britain replied that he wasn't altogether clear about it, but—ye-es—he thought he might come to that at last.

"I wish her joy, whoever she may be!" cried Clemency.

"Oh she'll have that," said Benjamin, "safe enough."

"But she wouldn't have led quite such a joyful life as she will lead, and wouldn't have had quite such a sociable sort of husband as she will have," said Clemency, spreading herself half over the table, and staring retrospectively at the candle, "if it hadn't been for—not that I went to do it, for it was accidental, I am sure—if it hadn't been for me; now would she, Britain?"

"Certainly not," returned Mr. Britain, by this time in that high state of appreciation of his pipe, when a man can open his mouth but a very little way for speaking purposes; and sitting luxuriously immovable in his chair, can afford to turn only his eyes towards a companion, and that very passively and gravely. "Oh! I'm greatly beholden to you, you know, Clem."

"Lor, how nice that is to think of!" said Clemency.

At the same time, bringing her thoughts as well as her sight to bear upon the candle-grease, and becoming abruptly reminiscent of its healing qualities as a balsam, she annointed her left elbow with a plentiful application of that remedy.

"You see I've made a good many investigations of one sort and another in my time," pursued Mr. Britain, with the profundity of a sage, "having been always of an inquiring turn of mind; and I've read a good many books about the general Rights of things and Wrongs of things, for I went into the literary line myself, when I began life."

"Did you though!" cried the admiring Clemency.

"Yes," said Mr. Britain: "I was hid for the best part of two years behind a bookstall, ready to fly out if anybody pocketed a volume; and after that, I was light porter to a stay and mantua maker, in

which capacity I was employed to carry about, in oilskin baskets, nothing but deceptions—which soured my spirits and disturbed my confidence in human nature; and after that, I heard a world of discussions in this house, which soured my spirits fresh; and my opinion after all is, that, as a safe and comfortable sweetener of the same, and as a pleasant guide through life, there's nothing like a nutmeg-grater."

Clemency was about to offer a suggestion, but he stopped her by anticipating it.

"Com-bined," he added gravely, "with a thimble."

"Do as you wold, you know, and cetrer, eh!" observed Clemency, folding her arms comfortably in her delight at this avowal, and patting her elbows. "Such a short cut, an't it?"

"I'm not sure," said Mr. Britain, "that it's what would be considered good philosophy. I've my doubts about that; but it wear well, and saves a quantity of snarling, which the genuine article don't always."

"See how you used to go on once, yourself, you know!" said Clemency.

"Ah!" said Mr. Britain. "But the most extraordinary thing, Clemmy, is that I should live to be brought round, through you. That's the strange part of it. Through you! Why, I suppose you haven't so much as half an idea in your head."

Clemency, without taking the least offence, shook it, and laughed, and hugged herself, and said, "No, she didn't suppose she had."

"I'm pretty sure of it," said Mr. Britain.

"Oh! I dare say you're right," said Clemency. "I don't pretend to none. I don't want any."

Benjamin took his pipe from his lips, and laughed till the tears ran down his face. "What a natural you are, Clemmy!" he said, shaking his head, with an infinite relish of the joke, and wiping his eyes. Clemency, without the smallest inclination to dispute it, did the like, and laughed as heartily as he.

"I can't help liking you," said Mr. Britain; "you're a regular good creature in your way, so shake hands, Clem. Whatever happens, I'll always take notice of you, and be a friend to you."

"Will you?" returned Clemency. "Well! that's very good of you."

"Yes, yes," said Mr. Britain, giving her his pipe to knock the ashes out of it; "I'll stand by you. Hark! That's a curious noise!"

"Noise!" repeated Clemency.

"A footstep outside. Somebody dropping from the wall, it sounded like," said Britain. "Are they all a-bed upstairs?"

"Yes, all a-bed by this time," she replied.

"Didn't you hear anything?"

"No."

They both listened, but heard nothing.

"I tell you what," said Benjamin, taking down a lantern. "I'll have a look round, before I go to bed myself, for satisfaction's sake. Undo the door while I light this, Clemmy."

Clemency complied briskly; but observed as she did so, that he would only have his walk for his pains, that it was all his fancy, and so forth. Mr. Britain said "Very likely"; but sallied out, nevertheless, armed with the poker, and casting the light of the lantern far and near in all directions.

"It's as quiet as a churchyard," said Clemency, looking after him; "and almost as ghostly too!"

Glancing back into the kitchen, she cried fearfully, as a light figure stole into her view, "What's that!"

"Hush!" said Marion in an agitated whisper. "You have always loved me, have you not?"

"Loved you, child! You may be sure I have."

"I am sure. And I may trust you, may I not? There is no one else just now, in whom I *can* trust."

"Yes," said Clemency, with all her heart.

"There is some one out there," pointing to the door, "whom I must see, and speak with, to-night. Michael Warden, for God's sake retire! Not now!"

Clemency started with surprise and trouble as, following the direction of the speaker's eyes, she saw a dark figure standing in the doorway.

"In another moment you may be discovered," said Marion. "Not now! Wait if you can, in some concealment. I will come presently."

He waved his hand to her, and was gone.

"Don't go to bed. Wait here for me!" said Marion, hurriedly. "I have been seeking to speak to you for an hour past. Oh, be true to me!"

Eagerly seizing her bewildered hand, and pressing it with both her own to her breast—an action more expressive, in its passion of entreaty, than the most eloquent appeal in words,—Marion withdrew; as the light of the returning lantern flashed into the room.

"All still and peaceable. Nobody there. Fancy! I suppose," said Mr. Britain, as he locked and barred the door. "One of the effects of having a lively imagination. Halloa! Why, what's the matter?"

Clemency, who could not conceal the effects of her surprise and concern, was sitting in a chair: pale, and trembling from head to foot.

"Matter!" she repeated, chafing her hands and elbows nervously, and looking anywhere but at him. "That's good in you, Britain, that is! After going and frightening one out of one's life with noises and lanterns, and I don't know what all. Matter! Oh, yes!"

"If you're frightened out of your life by a lantern, Clemmy," said Mr. Britain, composedly blowing it out and hanging it up again, "that apparition's very soon got rid of. But you're as bold as brass in general," he said, stopping to observe her; "and were, after the noise and the lantern too. What have you taken into your head? Not an idea, eh?"

But as Clemency bade him good night very much after her usual fashion, and began to bustle about with a show of going to bed herself immediately, Little Britain, after giving utterance to the original remark that it was impossible to account for a woman's whims, bade her good night in return, and taking up his candle strolled drowsily away to bed.

When all was quiet, Marion returned.

"Open the door," she said; "and stand there close beside me, while I speak to him, outside."

Timid as her manner was, it still evinced a resolute and settled purpose, such as Clemency could not resist. She softly unbarred the door: but before turning the key, looked round on the young creature waiting to issue forth when she should open it.

The face was not averted or cast down, but looking full upon her, in its pride of youth and beauty. Some simple sense of the slightness of the barrier that interposed itself between the happy home and honoured love of the fair girl, and what might be the desolation of that home, and shipwreck of its dearest treasure, smote so keenly on the tender heart of Clemency, and so filled it to overflowing with sorrow and compassion, that, bursting into tears, she threw her arms round Marion's neck.

"It's little that I know, my dear," cried Clemency, "very little; but I know that this should not be. Think of what you do!"

"I have thought of it many times," said Marion, gently.

"Once more," urged Clemency. "Till to-morrow," Marion shook her head.

"For Mr. Alfred's sake," said Clemency, with homely earnestness. "Him that you used to love so dearly, once!"

She hid her face upon the instant in her hands, repeating "Once!" as if it rent her heart.

"Let me go out," said Clemency, soothing her, "I'll tell him what you like. Don't cross the door-step to-night. I'm sure no good will come of it. Oh, it was an unhappy day when Mr. Warden was ever brought here! Think of your good father, darling—of your sister."

"I have," said Marion, hastily raising her head. "You don't know what I do. I *must* speak to him. You are the best and truest friend in all the world for what you have said to me, but I must take this step.

Will you go with me, Clemency," she kissed her on her friendly face, "or shall I go alone?"

Sorrowing and wondering, Clemency turned the key, and opened the door. Into the dark and doubtful night that lay beyond the threshold, Marion passed quickly, holding by her hand.

In the dark night he joined her, and they spoke together earnestly and long; and the hand that held so fast by Clemency's, now trembled, now turned deadly cold, now clasped and closed on hers, in the strong feeling of the speech it emphasised unconsciously. When they returned, he followed to the door, and pausing there a moment, seized the other hand, and pressed it to his lips. Then, stealthily withdrew.

The door was barred and locked again, and once again she stood beneath her father's roof. Not bowed down by the secret that she brought there, though so young; but with that same expression on her face for which I had no name before, and shining through her tears.

Again she thanked and thanked her humble friend, and trusted to her, as she said, with confidence, implicitly. Her chamber safely reached, she fell upon her knees; and with her secret weighing on her heart, could pray!

Could rise up from her prayers, so tranquil and serene, and bending over her fond sister in her slumber, look upon her face and smile—though sadly: murmuring as she kissed her forehead, how that Grace had been a mother to her, ever, and she loved her as a child!

Could draw the passive arm about her neck when lying down to rest—it seemed to cling there, of its own will, protectingly and tenderly even in sleep—and breathe upon the parted lips, God bless her!

Could sink into a peaceful sleep herself; but for one dream, in which she cried out, in her innocent and touching voice, that she was quite alone, and they had all forgotten her.

A month soon passes, even at its tardiest pace. The month appointed to elapse between that night and the return, was quick of foot, and went by like a vapour.

The day arrived. A raging winter day, that shook the old house, sometimes, as if it shivered in the blast. A day to make home doubly home. To give the chimney-corner new delights. To shed a ruddier glow upon the faces gathered round the hearth, and draw each fireside group into a closer and more social league, against the roaring elements without. Such a wild winter day as best prepares the way for shut-out night; for curtained rooms, and cheerful looks; for music, laughter, dancing, light, and jovial entertainment!

The Secret Interview.

All these the Doctor had in store to welcome Alfred back. They knew that he could not arrive till night; and they would make the night air ring, he said, as he approached. All his old friends should congregate about him. He should not miss a face that he had known and liked! No! They should every one be there!

So guests were bidden, and musicians were engaged, and tables spread, and floors prepared for active feet, and bountiful provision made, of every hospitable kind. Because it was the Christmas season, and his eyes were all unused to English holly and its sturdy green, the dancing-room was garlanded and hung with it; and the red berries gleamed an English welcome to him, peeping from among the leaves.

It was a busy day for all of them: a busier day for none of them than Grace, who noiselessly presided everywhere, and was the cheerful mind of all the preparations. Many a time that day (as well as many a time within the fleeting month preceding it), did Clemency glance anxiously, and almost fearfully, at Marion. She saw her paler, perhaps, than usual; but there was a sweet composure on her face that made it lovelier than ever.

At night when she was dressed, and wore upon her head a wreath that Grace had proudly twined about it—its mimic flowers were Alfred's favourites, as Grace remembered when she chose them—that old expression, pensive, almost sorrowful, and yet so spiritual, high, and stirring, sat upon her brow, enhanced a hundred-fold.

"The next wreath I adjust on this fair head, will be a marriage wreath," said Grace; "or I am no true prophet, dear."

Her sister smiled, and held her in her arms.

"A moment, Grace. Don't leave me yet. Are you sure that I want nothing more?"

Her care was not for that. It was her sister's face she thought of, and her eyes were fixed upon it, tenderly.

"My art," said Grace, "can go no farther, dear girl; nor your beauty. I never saw you look so beautiful as now."

"I never was so happy," she returned.

"Ay, but there is a greater happiness in store. In such another home, as cheerful and as bright as this looks now," said Grace, "Alfred and his young wife will soon be living.

She smiled again. "It is a happy home, Grace, in your fancy. I can see it in your eyes. I know it will be happy, dear. How glad I am to know it."

"Well," cried the Doctor, bustling in. "Here we are, all ready for Alfred, eh? He can't be here until pretty late—an hour or so before midnight—so there'll be plenty of time for making merry before he comes. He'll not find us with the ice unbroken. Pile up the fire here, Britain! Let it shine upon the holly till it winks again. It's a world of

nonsense, Puss; true lovers and all the rest of it—all nonsense; but we'll be nonsensical with the rest of 'em, and give our true lover a mad welcome. Upon my word!" said the old Doctor, looking at his daughters proudly. "I'm not clear to-night, among other absurdities, but that I'm the father of two handsome girls."

"All that one of them has ever done, or may do—may do, dearest father—to cause you pain or grief, forgive her," said Marion, "forgive her now, when her heart is full. Say that you forgive her. That you will forgive her. That she shall always share your love, and—," and the rest was not said, for her face was hidden on the old man's shoulder.

"Tut, tut, tut," said the Doctor gently. "Forgive! What have I to forgive? Heyday, if our true lovers come back to flurry us like this, we must hold 'em at a distance; we must send expresses out to stop 'em short upon the road, and bring 'em on a mile or two a day, until we're properly prepared to meet 'em. Kiss me, Puss. Forgive! Why, what a silly child you are! If you had vexed and crossed me fifty times a day, instead of not at all, I'd forgive you everything, but such a supplication. Kiss me again, Puss. There! Prospective and retrospective—a clear score between us. Pile up the fire here! Would you freeze the people on this bleak December night! Let us be light, and warm, and merry, or I'll not forgive some of you!"

So gaily the old Doctor carried it! And the fire was piled up, and the lights were bright, and company arrived, and a murmuring of lively tongues began, and already there was a pleasant air of cheerful excitement stirring through all the house.

More and more company came flocking in. Bright eyes sparkled upon Marion; smiling lips gave her joy of his return; sage mothers fanned themselves, and hoped she mightn't be too youthful and inconstant for the quiet round of home; impetuous fathers fell into disgrace for too much exaltation of her beauty; daughters envied her; sons envied him; innumerable pairs of lovers profited by the occasion; all were interested, animated, and expectant.

Mr. and Mrs. Craggs came arm in arm, but Mrs. Snitchey came alone. "Why, what's become of *him*?" inquired the Doctor.

The feather of a Bird of Paradise in Mrs. Snitchey's turban, trembled as if the Bird of Paradise were alive again, when she said that doubtless Mr. Craggs knew. *She* was never told.

"That nasty office," said Mrs. Craggs.

"I wish it was burnt down," said Mrs. Snitchey.

"He's—he's—there's a little matter of business that keeps my partner rather late," said Mr. Craggs, looking uneasily about him.

"Oh—h! Business. Don't tell me!" said Mrs. Snitchey.

"*We* know what business means," said Mrs. Craggs.

But their not knowing what it meant, was perhaps the reason why Mrs. Snitchey's Bird of Paradise feather quivered so portentously, and why all the pendant bits on Mrs. Craggs's ear-rings shook like little bells.

"I wonder *you* could come away, Mr. Craggs," said his wife.

"Mr. Craggs is fortunate, I'm sure!" said Mrs. Snitchey.

"That office so engrosses 'em," said Mrs. Craggs.

"A person with an office has no business to be married at all," said Mrs. Snitchey.

Then, Mrs. Snitchey said, within herself, that that look of hers had pierced to Craggs's soul, and he knew it; and Mrs. Craggs observed to Craggs, that "his Snitcheys" were deceiving him behind his back, and he would find it out when it was too late.

Still, Mr. Craggs, without much heeding these remarks, looked uneasily about until his eye rested on Grace, to whom he immediately presented himself.

"Good evening, ma'am," said Craggs. "You look charmingly. Your—Miss—your sister, Miss Marion, is she——"

"Oh, she's quite well, Mr. Craggs."

"Yes—I—is she here?" asked Craggs.

"Here! Don't you see her yonder? Going to dance?" said Grace.

Mr. Craggs put on his spectacles to see the better; looked at her through them, for some time; coughed; and put them, with an air of satisfaction, in their sheath again, and in his pocket.

Now the music struck up, and the dance commenced. The bright fire crackled and sparkled, rose and fell, as though it joined the dance itself, in right good fellowship. Sometimes, it roared as if it would make music too. Sometimes, it flashed and beamed as if it were the eye of the old room: it winked too, sometimes, like a knowing patriarch, upon the youthful whisperers in corners. Sometimes, it sported with the holly-boughs; and, shining on the leaves by fits and starts, made them look as if they were in the cold winter night again, and fluttering in the wind. Sometimes its genial humour grew obstreperous, and passed all bounds; and then it cast into the room, among the twinkling feet, with a loud burst, a shower of harmless little sparks, and in its exultation leaped and bounded, like a mad thing, up the broad old chimney.

Another dance was near its close, when Mr. Snitchey touched his partner, who was looking on, upon the arm.

Mr. Craggs started, as if his familiar had been a spectre.

"Is he gone?" he asked.

"Hush! He has been with me," said Snitchey, "for three hours and more. He went over everything. He looked into all our arrangements for him, and was very particular indeed. He—Humph!"

The dance was finished. Marion passed close before him, as he spoke. She did not observe him, or his partner, but looked over her shoulder towards her sister in the distance, as she slowly made her way into the crowd, and passed out of their view.

"You see! All safe and well," said Mr. Craggs. "He didn't recur to that subject, I suppose?"

"Not a word."

"And is he really gone? Is he safe away?"

"He keeps to his word. He drops down the river with the tide in that shell of a boat of his, and so goes out to sea on this dark night!—a dare-devil he is—before the wind. There's no such lonely road anywhere else. That's one thing. The tide flows, he says, an hour before midnight—about this time. I'm glad it's over." Mr. Snitchey wiped his forehead, which looked hot and anxious.

"What do you think," said Mr. Craggs, "about—"

"Hush!" replied his cautious partner, looking straight before him. "I understand you. Don't mention names, and don't let us seem to be talking secrets. I don't know what to think; and to tell you the truth, I don't care now. It's a great relief. His self love deceived him, I suppose. Perhaps the young lady coquetted a little. The evidence would seem to point that way. Alfred not arrived?"

"Not yet," said Mr. Craggs. "Expected every minute."

"Good." Mr. Snitchey wiped his forehead again. "It's a great relief. I haven't been so nervous since we've been in partnership. I intend to spend the evening now, Mr. Craggs."

Mrs. Craggs and Mrs. Snitchey joined them as he announced this intention. The Bird of Paradise was in a state of extreme vibration, and the little bells were ringing quite audibly.

"It has been the theme of general comment, Mr. Snitchey," said Mrs. Snitchey. "I hope the office is satisfied."

"Satisfied with what, my dear?" asked Mr. Snitchey.

"With the exposure of a defenceless woman to ridicule and remark," returned his wife. "That is quite in the way of the office, *that* is."

"I really, myself," said Mrs. Craggs, "have been so long accustomed to connect the office with everything opposed to domesticity, that I am glad to know it as the avowed enemy of my peace. There is something honest in that, at all events."

"My dear," urged Mr. Craggs, "your good opinion is invaluable, but *I* never avowed that the office was the enemy of your peace."

"No," said Mrs. Craggs, ringing a perfect peal upon the little bells. "Not you, indeed. You wouldn't be worthy of the office, if you had the candour to."

"As to my having been away to-night, my dear," said Mr. Snitchey,

giving her his arm, "the deprivation has been mine, I'm sure; but, as Mr. Craggs knows—"

Mrs. Snitchey cut this reference very short by hitching her husband to a distance, and asking him to look at that man. To do her the favour to look at him!

"At which man, my dear?" said Mr. Snitchey.

"Your chosen companion; *I*'m no companion to you, Mr. Snitchey."

"Yes, yes, you are, my dear," he interposed.

"No, no, I'm not," said Mrs. Snitchey with a majestic smile. "I know my station. Will you look at your chosen companion, Mr. Snitchey; at your referee, at the keeper of your secrets, at the man you trust; at your other self, in short?"

The habitual association of Self with Craggs, occasioned Mr. Snitchey to look in that direction.

"If you can look that man in the eye this night," said Mrs. Snitchey, "and not know that you are deluded, practised upon, made the victim of his arts, and bent down prostrate to his will by some unaccountable fascination which it is impossible to explain and against which no warning of mine is of the least avail, all I can say is—I pity you!"

At the very same moment Mrs. Craggs was oracular on the cross subject. Was it possible, she said, that Craggs could so blind himself to his Snitcheys, as not to feel his true position? Did he mean to say that he had seen his Snitcheys come into that room, and didn't plainly see that there was reservation, cunning, treachery, in the man? Would he tell her that his very action, when he wiped his forehead and looked so stealthily about him, didn't show that there was something weighing on the conscience of his precious Snitcheys (if he had a conscience), that wouldn't bear the light? Did anybody but his Snitcheys come to festive entertainments like a burglar?—which, by the way, was hardly a clear illustration of the case, as he had walked in very mildly at the door. And would he still assert to her at noon-day (it being nearly midnight), that his Snitcheys were to be justified through thick and thin, against all facts, and reason, and experience?

Neither Snitchey nor Craggs openly attempted to stem the current which had thus set in, but both were content to be carried gently along it, until its force abated. This happened at about the same time as a general movement for a country dance; when Mr. Snitchey proposed himself as a partner to Mrs. Craggs, and Mr. Craggs gallantly offered himself to Mrs. Snitchey; and after some such slight evasions as "why don't you ask somebody else?" and "you'll be glad, I know, if I decline," and "I wonder you can dance out

of the office" (but this jocosely now), each lady graciously accepted, and took her place.

It was an old custom among them, indeed, to do so, and to pair off, in like manner, at dinners and suppers; for they were excellent friends, and on a footing of easy familiarity. Perhaps the false Craggs and the wicked Snitchey were a recognised fiction with the two wives, as Doe and Roe, incessantly running up and down bailiwicks, were with the two husbands: or, perhaps the ladies had instituted, and taken upon themselves, these two shares in the business, rather than be left out of it altogether. But certain it is, that each wife went as gravely and steadily to work in her vocation as her husband did in his, and would have considered it almost impossible for the Firm to maintain a successful and respectable existence, without her laudable exertions.

But now the Bird of Paradise was seen to flutter down the middle; and the little bells began to bounce and jingle in poussette; and the Doctor's rosy face spun round and round, like an expressive pegtop highly varnished; and breathless Mr. Craggs began to doubt already, whether country dancing had been made "too easy," like the rest of life; and Mr. Snitchey, with his nimble cuts and capers, footed it for Self and Craggs, and half-a-dozen more.

Now, too, the fire took fresh courage, favoured by the lively wind the dance awakened, and burnt clear and high. It was the Genius of the room, and present everywhere. It shone in people's eyes, it sparkled in the jewels on the snowy necks of girls, it twinkled at their ears as if it whispered to them slyly, it flashed about their waists, it flickered on the ground and made it rosy for their feet, it bloomed upon the ceiling that its glow might set off their bright faces, and it kindled up a general illumination in Mrs. Craggs's little belfry.

Now, too, the lively air that fanned it, grew less gentle as the music quickened and the dance proceeded with new spirit; and a breeze arose that made the leaves and berries dance upon the wall, as they had often done upon the trees; and the breeze rustled in the room as if an invisible company of fairies, treading in the footsteps of the good substantial revellers, were whirling after them. Now, too, no feature of the Doctor's face could be distinguished as he spun and spun; and now there seemed a dozen Birds of Paradise in fitful flight; and now there were a thousand little bells at work; and now a fleet of flying skirts was ruffled by a little tempest, when the music gave in, and the dance was over.

Hot and breathless as the Doctor was, it only made him the more impatient for Alfred's coming.

"Anything been seen, Britain? Anything been heard?"

"Too dark to see far, sir. Too much noise inside the house to hear."

The Night of the Return.

"That's right! The gayer welcome for him. How goes the time?"

"Just twelve, sir. He can't be long, sir."

"Stir up the fire, and throw another log upon it," said the Doctor. "Let him see his welcome blazing out upon the night—good boy!—as he comes along!"

He saw it—Yes! From the chaise he caught the light, as he turned the corner by the old church. He knew the room from which it shone. He saw the wintry branches of the old trees between the light and him. He knew that one of those trees rustled musically in the summer time at the window of Marion's chamber.

The tears were in his eyes. His heart throbbed so violently that he could hardly bear his happiness. How often he had thought of this time—pictured it under all circumstances—feared that it might never come—yearned, and wearied for it—far away!

Again the light! Distinct and ruddy; kindled, he knew, to give him welcome, and to speed him home. He beckoned with his hand, and waved his hat, and cheered out, loud, as if the light were they, and they could see and hear him, as he dashed towards them through the mud and mire, triumphantly.

Stop! He knew the Doctor, and understood what he had done. He would not let it be a surprise to them. But he could make it one, yet, by going forward on foot. If the orchard-gate were open, he could enter there; if not, the wall was easily climbed, as he knew of old; and he would be among them in an instant.

He dismounted from the chaise, and telling the driver—even that was not easy in his agitation—to remain behind for a few minutes, and then to follow slowly, ran on with exceeding swiftness, tried the gate, scaled the wall, jumped down on the other side, and stood panting in the old orchard.

There was a frosty rime upon the trees, which, in the faint light of the clouded moon, hung upon the smaller branches like dead garlands. Withered leaves crackled and snapped beneath his feet, as he crept softly on towards the house. The desolation of a winter night sat brooding on the earth, and in the sky. But, the red light came cheerily towards him from windows; figures passed and repassed there; and the hum and murmur of voices greeted his ear sweetly.

Listening for hers: attempting, as he crept on, to detach it from the rest, and half believing that he heard it: he had nearly reached the door, when it was abruptly opened, and a figure coming out encountered his. It instantly recoiled with a half-suppressed cry.

"Clemency," he said, "don't you know me?"

"Don't come in!" she answered, pushing him back. "Go away. Don't ask me why. Don't come in."

"What is the matter?" he exclaimed.

"I don't know. I—I am afraid to think. Go back. Hark!"

There was a sudden tumult in the house. She put her hands upon her ears. A wild scream, such as no hands could shut out, was heard; and Grace—distraction in her looks and manner—rushed out at the door.

"Grace!" He caught her in his arms. "What is it! Is she dead!"

She disengaged herself, as if to recognise his face, and fell down at his feet.

A crowd of figures came about them from the house. Among them was her father, with a paper in his hand.

"What is it!" cried Alfred, grasping his hair with his hands, and looking in an agony from face to face, as he bent upon his knee beside the insensible girl. "Will no one look at me? Will no one speak to me? Does no one know me? Is there no voice among you all to tell me what it is?"

There was a murmur among them. "She is gone."

"Gone!" he echoed.

"Fled, my dear Alfred!" said the Doctor, in a broken voice, and with his hands before his face. "Gone from her home and us. To-night! She writes that she has made her innocent and blameless choice—entreats that we will forgive her—prays that we will not forget her—and is gone."

"With whom? Where?"

He started up, as if to follow in pursuit; but, when they gave way to let him pass, looked wildly round upon them, staggered back, and sunk down in his former attitude, clasping one of Grace's cold hands in his own.

There was a hurried running to and fro, confusion, noise, disorder, and no purpose. Some proceeded to disperse themselves about the roads, and some took horse, and some got lights, and some conversed together, urging that there was no trace or track to follow. Some approached him kindly, with a view of offering consolation; some admonished him that Grace must be removed into the house, and that he prevented it. He never heard them, and he never moved.

The snow fell fast and thick. He looked up for a moment in the air, and thought that those white ashes strewn upon his hopes and misery, were suited to them well. He looked round on the whitening ground, and thought how Marion's foot-prints would be hushed and covered up, as soon as made, and even that remembrance of her blotted out. But he never felt the weather and he never stirred.

PART THE THIRD

THE world had grown six years older since that night of the return. It was a warm autumn afternoon, and there had been heavy rain. The sun burst suddenly from among the clouds; and the old battle-ground, sparkling brilliantly and cheerfully at sight of it in one green place, flashed a responsive welcome there, which spread along the country side as if a joyful beacon had been lighted up, and answered from a thousand stations.

How beautiful the landscape kindling in the light, and that luxuriant influence passing on like a celestial presence, brightening everything! The wood, a sombre mass before, revealed its varied tints of yellow, green, brown, red: its different forms of trees, with raindrops glittering on their leaves and twinkling as they fell. The verdant meadowland, bright and glowing, seemed as if it had been blind, a minute since, and now had found a sense of sight wherewith to look up at the shining sky. Corn-fields, hedge-rows, fences, homestead, and clustered roofs, the steeple of the church, the stream, the water-mill, all sprang out of the gloomy darkness smiling. Birds sang sweetly, flowers raised their drooping heads, fresh scents arose from the invigorated ground; the blue expanse above extended and diffused itself; already the sun's slanting rays pierced mortally the sullen bank of cloud that lingered in its flight; and a rainbow, spirit of all the colours that adorned the earth and sky, spanned the whole arch with its triumphant glory.

At such a time, one little roadside Inn, snugly sheltered behind a great elm-tree with a rare seat for idlers encircling its capacious bole, addressed a cheerful front towards the traveller, as a house of entertainment ought, and tempted him with many mute but significant assurances of a comfortable welcome. The ruddy sign-board perched up in the tree, with its golden letters winking in the sun, ogled the passer-by, from among the green leaves, like a jolly face, and promised good cheer. The horse-trough, full of clear fresh water, and the ground below it sprinkled with droppings of fragrant hay, made every horse that passed, prick up his ears. The crimson curtains in the lower rooms, and the pure white hangings in the little bed-chambers above, beckoned, Come in! with every breath of air. Upon the bright green shutters, there were golden legends about beer and ale, and neat wines, and good beds; and an affecting picture of a brown jug frothing over at the top. Upon the window-sills were flowering plants in bright red pots, which made a lively show against the white front of the house; and in the darkness of the doorway there were streaks of light, which glanced off from the surfaces of bottles and tankards.

On the door-step appeared a proper figure of a landlord, too; for, though he was a short man, he was round and broad, and stood with his hands in his pockets, and his legs just wide enough apart to express a mind at rest upon the subject of the cellar, and an easy confidence—too calm and virtuous to become a swagger—in the general resources of the Inn. The superabundant moisture, trickling from everything after the late rain, set him off well. Nothing near him was thirsty. Certain top-heavy dahlias, looking over the palings of his neat well-ordered garden, had swilled as much as they could carry——perhaps a trifle more—and may have been the worse for liquor; but the sweet-briar, roses, wall-flowers, the plants at the windows, and the leaves on the old tree, were in the beaming state of moderate company that had taken no more than was wholesome for them, and had served to develop their best qualities. Sprinkling dewy drops about them on the ground, they seemed profuse of innocent and sparkling mirth, that did good where it lighted, softening neglected corners which the steady rain could seldom reach, and hurting nothing.

This village Inn had assumed, on being established, an uncommon sign. It was called the Nutmeg-Grater. And underneath that household word was inscribed, up in the tree, on the same flaming board, and in the like golden characters, By Benjamin Britain.

At a second glance, and on a more minute examination of his face, you might have known that it was no other than Benjamin Britain himself who stood in the doorway—reasonably changed by time, but for the better; a very comfortable host indeed.

"Mrs. B.," said Mr. Britain, looking down the road, "is rather late. It's tea-time."

As there was no Mrs. Britain coming, he strolled leisurely out into the road and looked up at the house, very much to his satisfaction. "It's just the sort of house," said Benjamin, "I should wish to stop at, if I didn't keep it."

Then he strolled towards the garden-paling, and took a look at the dahlias. They looked over at him, with a helpless drowsy hanging of their heads: which bobbed again, as the heavy drops of wet dripped off them.

"You must be looked after," said Benjamin. "Memorandum, not to forget to tell her so. She's a long time coming!"

Mr. Britain's better half seemed to be so very much his better half, that his own moiety of himself was utterly cast away and helpless without her.

"She hadn't much to do, I think," said Ben. "There were a few little matters of business after market, but not many. Oh! here we are at last!"

A chaise-cart, driven by a boy, came clattering along the road:

and seated in it, in a chair, with a large well-saturated umbrella spread out to dry behind her, was the plump figure of a matronly woman, with her bare arms folded across a basket which she carried on her knee, several other baskets and parcels lying crowded around her, and a certain bright good nature in her face and contented awkwardness in her manner, as she jogged to and fro with the motion of her carriage, which smacked of old times, even in the distance. Upon her nearer approach, this relish of by-gone days was not diminished; and when the cart stopped at the Nutmeg-Grater door, a pair of shoes, alighting from it, slipped nimbly through Mr. Britain's open arms, and came down with a substantial weight upon the pathway, which shoes could hardly have belonged to any one but Clemency Newcome.

In fact they did belong to her, and she stood in them, and a rosy comfortable-looking soul she was: with as much soap on her glossy face as in times of yore, but with whole elbows now, that had grown quite dimpled in her improved condition.

"You're late, Clemmy!" said Mr. Britain.

"Why, you see, Ben, I've had a deal to do!" she replied, looking busily after the safe removal into the house of all the packages and baskets: "eight, nine, ten,—where's eleven? Oh! my basket's eleven! It's all right. Put the horse up, Harry, and if he coughs again give him a warm mash to-night. Eight, nine, ten. Why, where's eleven? Oh I forgot, it's all right. How's the children, Ben?"

"Hearty, Clemmy, hearty."

"Bless their precious faces!" said Mrs. Britain, unbonneting her own round countenance (for she and her husband were by this time in the bar) and smoothing her hair with her open hands. "Give us a kiss, old man!"

Mr. Britain promptly complied.

"I think," said Mrs. Britain, applying herself to her pockets and drawing forth an immense bulk of thin books and crumpled papers: a very kennel of dogs'-ears: "I've done everything. Bills all settled—turnips sold—brewer's account looked into and paid—'bacco pipes ordered—seventeen pound four, paid into the Bank—Doctor Heathfield's charge for little Clem—you'll guess what that is—Doctor Heathfield won't take nothing again, Ben."

"I thought he wouldn't," returned Ben.

"No. He says whatever family you was to have, Ben, he'd never put you to the cost of a halfpenny. Not if you was to have twenty."

Mr. Britain's face assumed a serious expression, and he looked hard at the wall.

"An't it kind of him?" said Clemency.

"Very," returned Mr. Britain. "It's the sort of kindness that I

wouldn't presume upon, on any account."

"No," retorted Clemency. "Of course not. Then there's the pony—he fetched eight pound two; and that an't bad, is it?"

"It's very good," said Ben.

"I'm glad you're pleased!" exclaimed his wife. "I thought you would be; and I think that's all, and so no more at present from yours and cetrer, C. Britain. Ha, ha, ha! There! Take all the papers, and lock 'em up. Oh! Wait a minute. Here's a printed bill to stick on the wall. Wet from the printer's. How nice it smells!"

"What's this?" said Ben, looking over the document.

"I don't know," replied his wife. "I haven't read a word of it."

" 'To be sold by Auction,' " read the host of the Nutmeg-Grater, " 'unless previously disposed of by private contract.' "

"They always put that," said Clemency.

"Yes, but they don't always put this," he returned. "Look here, 'Mansion,' etc.—'offices,' etc., 'shrubberies,' etc., 'ring fence,' etc. 'Messrs. Snitchey and Craggs,' etc., 'ornamental portion of the unencumbered freehold property of Michael Warden, Esquire, intending to continue to reside abroad'!"

"Intending to continue to reside abroad!" repeated Clemency.

"Here it is," said Britain. "Look!"

"And it was only this very day that I heard it whispered at the old house, that better and plainer news had been half promised of her, soon!" said Clemency, shaking her head sorrowfully, and patting her elbows as if the recollection of old times unconsciously awakened her old habits. "Dear, dear, dear! There'll be heavy hearts, Ben, yonder."

Mr. Britain heaved a sigh, and shook his head, and said he couldn't make it out: he had left off trying long ago. With that remark, he applied himself to putting up the bill just inside the bar window. Clemency, after meditating in silence for a few moments, roused herself, cleared her thoughtful brow, and bustled off to look after the children.

Though the host of the Nutmeg-Grater had a lively regard for his good wife, it was of the old patronising kind, and she amused him mightily. Nothing would have astonished him so much, as to have known for certain from any third party, that it was she who managed the whole house, and made him, by her plain straightforward thrift, good-humour, honesty, and industry, a thriving man. So easy it is, in any degree of life (as the world very often finds it), to take those cheerful natures that never assert their merit, at their own modest valuation; and to conceive a flippant liking of people for their outward oddities and eccentricities, whose innate worth, if we would look so far, might make us blush in comparison!

It was comfortable to Mr. Britain, to think of his own condescension

in having married Clemency. She was a perpetual testimony to him of the goodness of his heart, and the kindness of his disposition; and he felt that her being an excellent wife was an illustration of the old precept that virtue is its own reward.

He had finished wafering up the bill, and had locked the vouchers for her day's proceedings in the cupboard—chuckling all the time, over her capacity for business—when, returning with the news that the two Master Britains were playing in the coach-house under the superintendence of one Betsey, and that little Clem was sleeping "like a picture," she sat down to tea, which had awaited her arrival, on a little table. It was a very neat little bar, with the usual display of bottles and glasses; a sedate clock, right to the minute (it was half-past five); everything in its place, and everything furbished and polished up to the very utmost.

"It's the first time I've sat down quietly to-day, I declare," said Mrs. Britain, taking a long breath, as if she had sat down for the night; but getting up again immediately to hand her husband his tea, and cut him his bread and butter; "how that bill does set me thinking of old times!"

"Ah!" said Mr. Britain, handling his saucer like an oyster, and disposing of its contents on the same principle.

"That same Mr. Michael Warden," said Clemency, shaking her head at the notice of sale, "lost me my old place."

"And got you your husband," said Mr. Britain.

"Well! So he did," retorted Clemency, "and many thanks to him."

"Man's the creature of habit," said Mr. Britain, surveying her over his saucer. "I had somehow got used to you, Clem; and I found I shouldn't be able to get on without you. So we went and got made man and wife. Ha! ha! We! Who'd have thought it!"

"Who indeed!" cried Clemency. "It was very good of you, Ben."

"No, no, no," replied Mr. Britain, with an air of self-denial. "Nothing worth mentioning."

"Oh yes it was, Ben," said his wife, with great simplicity; "I'm sure I think so, and am very much obliged to you. Ah!" looking again at the bill; "when she was known to be gone, and out of reach, dear girl, I couldn't help telling—for her sake quite as much as theirs—what I knew, could I?"

"You told it, anyhow," observed her husband.

"And Dr. Jeddler," pursued Clemency, putting down her tea-cup, and looking thoughtfully at the bill, "in his grief and passion turned me out of house and home! I never have been so glad of anything in all my life, as that I didn't say an angry word to him, and hadn't any angry feeling towards him, even then; for he repented that truly, afterwards. How often he has sat in this room, and told me over and

over again he was sorry for it!—the last time, only yesterday, when you were out. How often he has sat in this room, and talked to me, hour after hour, about one thing and another, in which he made believe to be interested!—but only for the sake of the days that are gone by, and because he knows she used to like me, Ben!"

"Why, how did you ever come to catch a glimpse of that, Clem?" asked her husband: astonished that she should have a distinct perception of a truth which had only dimly suggested itself to his inquiring mind.

"I don't know, I'm sure," said Clemency, blowing her tea, to cool it. "Bless you, I couldn't tell you, if you was to offer me a reward of a hundred pounds."

He might have pursued this metaphysical subject but for her catching a glimpse of a substantial fact behind him, in the shape of a gentleman attired in mourning, and cloaked and booted like a rider on horseback, who stood at the bar-door. He seemed attentive to their conversation, and not at all impatient to interrupt it.

Clemency hastily rose at this sight. Mr. Britain also rose and saluted the guest. "Will you please to walk up-stairs, sir? There's a very nice room up-stairs, sir."

"Thank you," said the stranger, looking earnestly at Mr. Britain's wife. "May I come in here?"

"Oh, surely, if you like, sir," returned Clemency, admitting him. "What would you please to want, sir?"

The bill had caught his eye, and he was reading it.

"Excellent property that, sir," observed Mr. Britain.

He made no answer; but turning round, when he had finished reading, looked at Clemency with the same observant curiosity as before. "You were asking me,"—he said, still looking at her,—

"What you would please to take, sir," answered Clemency, stealing a glance at him in return.

"If you will let me have a draught of ale," he said, moving to a table by the window, "and will let me have it here, without being any interruption to your meal, I shall be much obliged to you."

He sat down as he spoke, without any further parley, and looked out at the prospect. He was an easy, well-knit figure of a man in the prime of life. His face, much browned by the sun, was shaded by a quantity of dark hair; and he wore a moustache. His beer being set before him, he filled out a glass, and drank, good-humouredly, to the house; adding, as he put the tumbler down again:

"It's a new house, is it not?"

"Not particularly new, sir," replied Mr. Britain.

"Between five and six years old," said Clemency; speaking very distinctly.

"I think I heard you mention Dr. Jeddler's name, as I came in," inquired the stranger. "That bill reminds me of him; for I happen to know something of that story, by hearsay, and through certain connexions of mine.—Is the old man living?"

"Yes, he's living, sir," said Clemency.

"Much changed?"

"Since when, sir?" returned Clemency, with remarkable emphasis and expression.

"Since his daughter—went away."

"Yes! he's greatly changed since then," said Clemency. "He's grey and old, and hasn't the same way with him at all; but I think he's happy now. He has taken on with his sister since then, and goes to see her very often. That did him good, directly. At first, he was sadly broken down; and it was enough to make anyone's heart bleed, to see him wandering about, railing at the world; but a great change for the better came over him after a year or two, and then he began to like to talk about his lost daughter, and to praise her, ay and the world too! and was never tired of saying, with the tears in his poor eyes, how beautiful and good she was. He had forgiven her then. That was about the same time as Miss Grace's marriage. Britain, you remember?"

Mr. Britain remembered very well.

"The sister *is* married then," returned the stranger. He paused for some time before he asked, "To whom?"

Clemency narrowly escaped oversetting the tea-board, in her emotion at this question.

"Did *you* never hear?" she said.

"I should like to hear," he replied, as he filled his glass again, and raised it to his lips.

"Ah! It would be a long story, if it was properly told," said Clemency, resting her chin on the palm of her left hand, and supporting that elbow on her right hand, as she shook her head, and looked back through the intervening years, as if she were looking at a fire. "It would be a long story, I am sure."

"But told as a short one," suggested the stranger.

"Told as a short one," repeated Clemency in the same thoughtful tone, and without any apparent reference to him, or consciousness of having auditors, "what would there be to tell? That they grieved together, and remembered her together, like a person dead; that they were so tender of her, never would reproach her, called her back to one another as she used to be, and found excuses for her! Every one knows that. I'm sure *I* do. No one better," added Clemency, wiping her eyes with her hand.

"And so," suggested the stranger.

"And so," said Clemency, taking him up mechanically, and without any change in her attitude or manner, "they at last were married. They were married on her birth-day—it comes round again to-morrow—very quiet, very humble like, but very happy. Mr. Alfred said, one night when they were walking in the orchard, 'Grace, shall our wedding-day be Marion's birth-day?' And it was."

"And they have lived happily together?" said the stranger.

"Ay," said Clemency. "No two people ever more so. They have had no sorrow but this."

She raised her head as with a sudden attention to the circumstances under which she was recalling these events, and looked quickly at the stranger. Seeing that his face was turned towards the window, and that he seemed intent upon the prospect, she made some eager signs to her husband, and pointed to the bill, and moved her mouth as if she were repeating with great energy, one word or phrase to him over and over again. As she uttered no sound, and as her dumb motions like most of her gestures were of a very extraordinary kind, this unintelligible conduct reduced Mr. Britain to the confines of despair. He stared at the table, at the stranger, at the spoons, at his wife—followed her pantomime with looks of deep amazement and perplexity—asked in the same language, was it property in danger, was it he in danger, was it she—answered her signals with other signals expressive of the deepest distress and confusion—followed the motions of her lips—guessed half aloud "milk and water," "monthly warning," "mice and walnuts"—and couldn't approach her meaning.

Clemency gave it up at last, as a hopeless attempt; and moving her chair by very slow degrees a little nearer to the stranger, sat with her eyes apparently cast down but glancing sharply at him now and then, waiting until he should ask some other question. She had not to wait long; for he said, presently:

"And what is the after history of the young lady who went away? They know it, I suppose?"

Clemency shook her head. "I've heard," she said, "that Doctor Jeddler is thought to know more of it than he tells. Miss Grace has had letters from her sister, saying that she was well and happy, and made much happier by her being married to Mr. Alfred: and has written letters back. But there's a mystery about her life and fortunes, altogether, which nothing has cleared up to this hour, and which—"

She faltered here, and stopped.

"And which"—repeated the stranger.

"Which only one other person, I believe, could explain," said Clemency, drawing her breath quickly.

"Who may that be?" asked the stranger.

"Mr. Michael Warden!" answered Clemency, almost in a shriek: at

once conveying to her husband what she would have had him understand before, and letting Michael Warden know that he was recognised.

"You remember me, sir?" said Clemency, trembling with emotion; "I saw just now you did! You remember me, that night in the garden. I was with her!"

"Yes. You were," he said.

"Yes, sir," returned Clemency. "Yes, to be sure. This is my husband, if you please. Ben, my dear Ben, run to Miss Grace—run to Mr. Alfred—run somewhere, Ben! Bring somebody here, directly!"

"Stay!" said Michael Warden, quietly interposing himself between the door and Britain. "What would you do?"

"Let them know that you are here, sir," answered Clemency, clapping her hands in sheer agitation. "Let them know that they may hear of her, from your own lips; let them know that she is not quite lost to them, but that she will come home again yet, to bless her father and her loving sister—even her old servant, even me," she struck herself upon the breast with both hands, "with a sight of her sweet face. Run, Ben, run!" And still she pressed him on towards the door, and still Mr. Warden stood before it, with his hand stretched out, not angrily, but sorrowfully.

"Or perhaps," said Clemency, running past her husband, and catching in her emotion at Mr. Warden's cloak, "perhaps she's here now; perhaps she's close by. I think from your manner she is. Let me see her, sir, if you please. I waited on her when she was a little child. I saw her grow to be the pride of all this place. I knew her when she was Mr. Alfred's promised wife. I tried to warn her when you tempted her away. I know what her old home was when she was like the soul of it, and how it changed when she was gone and lost. Let me speak to her, if you please!"

He gazed at her with compassion, not unmixed with wonder: but he made no gesture of assent.

"I don't think she *can* know," pursued Clemency, "how truly they forgive her; how they love her; what joy it would be to them, to see her once more. She may be timorous of going home. Perhaps if she sees me, it may give her new heart. Only tell me truly, Mr. Warden, is she with you?"

"She is not," he answered, shaking his head.

This answer, and his manner, and his black dress, and his coming back so quietly, and his announced intention of continuing to live abroad, explained it all. Marion was dead.

He didn't contradict her; yes, she was dead! Clemency sat down, hid her face upon the table, and cried.

At that moment, a grey-headed old gentleman came running in;

quite out of breath, and panting so much that his voice was scarcely to be recognised as the voice of Mr. Snitchey.

"Good Heaven, Mr. Warden!" said the lawyer, taking him aside, "what wind has blown——" He was so blown himself, that he couldn't get on any further until after a pause, when he added, feebly, "you here?"

"An ill wind, I am afraid," he answered. "If you could have heard what has just passed—how I have been besought and entreated to perform impossibilities—what confusion and affliction I carry with me!"

"I can guess it all. But why did you ever come here, my good sir?" retorted Snitchey.

"Come! How should I know who kept the house? When I sent my servant on to you, I strolled in here because the place was new to me; and I had a natural curiosity in everything new and old, in these old scenes; and it was outside the town. I wanted to communicate with you, first, before appearing there. I wanted to know what people would say to me. I see by your manner, that you can tell me. If it were not for your confounded caution, I should have been possessed of everything long ago."

"Our caution!" returned the lawyer, "speaking for Self and Craggs —deceased," here Mr. Snitchey, glancing at his hat-band, shook his head, "how can you reasonably blame us, Mr. Warden? It was understood between us that the subject was never to be renewed, and that it wasn't a subject on which grave and sober men like us (I made a note of your observations at the time) could interfere. Our caution too! When Mr. Craggs, sir, went down to his respected grave in the full belief——"

"I had given a solemn promise of silence until I should return, whenever that might be," interrupted Mr. Warden; "and I have kept it."

"Well, sir, and I repeat it," returned Mr. Snitchey, "we were bound to silence too. We were bound to silence in our duty towards ourselves, and in our duty towards a variety of clients, you among them, who were as close as wax. It was not our place to make inquiries of you on such a delicate subject. I had my suspicions, sir; but it is not six months since I have known the truth, and been assured that you lost her."

"By whom?" inquired his client.

"By Doctor Jeddler himself, sir, who at last reposed that confidence in me voluntarily. He, and only he, has known the whole truth, years and years."

"And you know it?" said his client.

"I do, sir!" replied Snitchey; "and I have also reason to know that it will be broken to her sister to-morrow evening. They have given her

that promise. In the meantime, perhaps, you'll give me the honour of your company at my house; being unexpected at your own. But, not to run the chance of any more such difficulties as you have had here, in case you should be recognised—though you're a good deal changed; I think I might have passed you myself, Mr. Warden—we had better dine here, and walk on in the evening. It's a very good place to dine at, Mr. Warden: your own property, by-the-bye. Self and Craggs (deceased) took a chop here sometimes, and had it very comfortably served. Mr. Craggs, sir," said Snitchey, shutting his eyes tight for an instant, and opening them again, "was struck off the roll of life too soon."

"Heaven forgive me for not condoling with you," returned Michael Warden, passing his hand across his forehead, "but I'm like a man in a dream at present. I seem to want my wits. Mr. Craggs—yes—I am very sorry we have lost Mr. Craggs." But he looked at Clemency as he said it, and seemed to sympathise with Ben, consoling her.

"Mr. Craggs, sir," observed Snitchey, "didn't find life, I regret to say, as easy to have and to hold as his theory made it out, or he would have been among us now. It's a great loss to me. He was my right arm, my right leg, my right ear, my right eye, was Mr. Craggs. I am paralytic without him. He bequeathed his share of the business to Mrs. Craggs, her executors, administrators, and assigns. His name remains in the Firm to this hour. I try, in a childish sort of a way, to make believe, sometimes, he's alive. You may observe that I speak for Self and Craggs—deceased, sir—deceased," said the tender-hearted attorney, waving his pocket-handkerchief.

Michael Warden, who had still been osbervant of Clemency, turned to Mr. Snitchey when he ceased to speak, and whispered in his ear.

"Ah, poor thing!" said Snitchey, shaking his head. "Yes. She was always very faithful to Marion. She was always very fond of her. Pretty Marion. Poor Marion! Cheer up, Mistress—you *are* married now, you know, Clemency."

Clemency only sighed, and shook her head.

"Well, well! Wait till to-morrow," said the lawyer, kindly.

"To-morrow can't bring back the dead to life, Mister," said Clemency, sobbing.

"No. It can't do that, or it would bring back Mr. Craggs, deceased," returned the lawyer. "But it may bring some soothing circumstances; it may bring some comfort. Wait till to-morrow!"

So Clemency, shaking his proffered hand, said she would; and Britain, who had been terribly cast down at sight of his despondent wife (which was like the business hanging its head), said that was right; and Mr. Snitchey and Michael Warden went up-stairs; and there they were soon engaged in a conversation too cautiously con-

ducted, that no murmur of it was audible above the clatter of plates and dishes, the hissing of the frying-pan, the bubbling of saucepans, the low monotonous waltzing of the jack—with a dreadful clink every now and then as if it had met with some mortal accident to its head, in a fit of giddiness—and all the other preparations in the kitchen for their dinner.

To-morrow was a bright and peaceful day; and nowhere were the autumn tints more beautifully seen, than from the quiet orchard of the Doctor's house. The snows of many winter nights had melted from the ground, the withered leaves of many summer times had rustled there, since she had fled. The honey-suckle porch was green again, the trees cast bountiful and changing shadows on the grass, the landscape was as tranquil and serene as it had ever been; but where was she!

Not there. Not there. She would have been a stranger sight in her old home now, even than that home had been at first, without her. But a lady sat in the familiar place, from whose heart she had never passed away; in whose true memory she lived, unchanging, youthful, radiant with all promise and all hope; in whose affection—and it was a mother's now, there was a cherished little daughter playing by her side—she had no rival, no successor; upon whose gentle lips her name was trembling then.

The spirit of the lost girl looked out of those eyes. Those eyes of Grace, her sister, sitting with her husband in the orchard, on their wedding-day, and his and Marion's birth-day.

He had not become a great man; he had not grown rich; he had not forgotten the scenes and friends of his youth; he had not fulfilled any one of the Doctor's old predictions. But in his useful, patient, unknown visiting of poor men's homes; and in his watching of sick beds and in his daily knowledge of the gentleness and goodness flowering the by-paths of this world, not to be trodden down beneath the heavy foot of poverty, but springing up, elastic, in its track, and making its way beautiful; he had better learned and proved, in each succeeding year, the truth of his old faith. The manner of his life, though quiet and remote, had shown him how often men still entertained angels, unawares, as in the olden time; and how the most unlikely forms, even some that were mean and ugly to the view, and poorly clad—became irradiated by the couch of sorrow, want, and pain, and changed to ministering spirits with a glory round their heads.

He lived to better purpose on the altered battle-ground, perhaps, than if he had contended restlessly in more ambitious lists; and he was happy with his wife, dear Grace.

And Marion. Had *he* forgotten her?

"The time has flown, dear Grace," he said, "since then;" they had been talking of that night; "and yet it seems a long, long while ago. We count by changes and events within us. Not by years."

"Yet we have years to count by, too, since Marion was with us," returned Grace. "Six times, dear husband, counting to-night as one, we have sat here on her birth-day, and spoken together of that happy return, so eagerly expected and so long deferred. Ah, when will it be? When will it be?"

Her husband attentively observed her, as the tears collected in her eyes; and drawing nearer, said:

"But Marion told you, in that farewell letter which she left for you upon your table, love, and which you read so often, that years must pass away before it *could* be. Did she not?"

She took a letter from her breast, and kissed it, and said "Yes."

"That through these intervening years, however happy she might be, she would look forward to the time when you would meet again, and all would be made clear; and that she prayed you, trustfully and hopefully to do the same. The letter runs so, does it not, my dear?"

"Yes, Alfred."

"And every other letter she has written since?"

"Except the last—some months ago—in which she spoke of you, and what you then knew, and what I was to learn to-night."

He looked towards the sun, then fast declining, and said that the appointed time was sunset.

"Alfred!" said Grace, laying her hand upon his shoulder earnestly, "there is something in this letter—this old letter, which you say I read so often—that I have never told you. But to-night, dear husband, with that sunset drawing near, and all our life seeming to soften and become hushed with the departing day, I cannot keep it secret."

"What is it, love?"

"When Marion went away, she wrote me, here, that you had once left her a sacred trust to me, and that now she left you, Alfred, such a trust in my hands: praying and beseeching me, as I loved her, and as I loved you, not to reject the affection she believed (she knew, she said) you would transfer to me when the new wound was healed, but to encourage and return it."

"—And make me a proud, and happy man again, Grace. Did she say so?"

"She meant, to make myself so blest and honoured in your love," was his wife's answer, as he held her in his arms.

"Hear me, my dear!" he said.—"No. Hear me so!"—and as he spoke, he gently laid the head she had raised, again upon his shoulder. "I know why I have never heard this passage in the letter until now. I know why no trace of it ever showed itself in any word or look of

yours at that time. I know why Grace, although so true a friend to me, was hard to win to be my wife. And knowing it, my own! I know the priceless value of the heart I gird within my arms, and thank God for the rich possession!"

She wept, but not for sorrow, as he pressed her to his heart. After a brief space, he looked down at the child, who was sitting at their feet playing with a little basket of flowers, and bade her look how golden and how red the sun was.

"Alfred," said Grace, raising her head quickly at these words. "The sun is going down. You have not forgotten what I am to know before it sets."

"You are to know the truth of Marion's history, my love," he answered.

"All the truth," she said, imploringly. "Nothing veiled from me, any more. That was the promise. Was it not?"

"It was," he answered.

"Before the sun went down on Marion's birth-day. And you see it, Alfred? It is sinking fast."

He put his arm about her waist, and, looking steadily into her eyes, rejoined:

"That truth is not reserved so long for me to tell, dear Grace. It is to come from other lips."

"From other lips!" she faintly echoed.

"Yes. I know your constant heart, I know how brave you are, I know that to you a word of preparation is enough. You have said, truly, that the time is come. It is. Tell me that you have present fortitude to bear a trial—a surprise—a shock: and the messenger is waiting at the gate."

"What messenger?" she said. "And what intelligence does he bring?"

"I am pledged," he answered her, preserving his steady look, "to say no more. Do you think you understand me?"

"I am afraid to think," she said.

There was that emotion in his face, despite its steady gaze, which frightened her. Again she hid her own face on his shoulder, trembling, and entreated him to pause a moment.

"Courage, my wife! When you have firmness to receive the messenger, the messenger is waiting at the gate. The sun is setting on Marion's birth-day. Courage, courage, Grace!"

She raised her head, and, looking at him, told him she was ready. As she stood, and looked upon him going away, her face was so like Marion's as it had been in her later days at home, that it was wonderful to see. He took the child with him. She called her back—she bore the lost girl's name—and pressed her to her bosom. The little creature

being released again, sped after him, and Grace was left alone.

She knew not what she dreaded, or what hoped; but remained there, motionless, looking at the porch by which they had disappeared.

Ah! what was that, emerging from its shadow; standing on its threshold! That figure, with its white garments rustling in the evening air; its head laid down upon her father's breast, and pressed against it to his loving heart! O God! was it a vision that came bursting from the old man's arms, and with a cry, and with a waving of its hands, and with a wild precipitation of itself upon her in its boundless love, sank down in her embrace!

"Oh Marion, Marion! Oh, my sister! Oh, my heart's dear love! Oh, joy and happiness unutterable, so to meet again!"

It was no dream, no phantom conjured up by hope and fear, but Marion, sweet Marion! So beautiful, so happy, so unalloyed by care and trial, so elevated and exalted in her loneliness, that as the setting sun shone brightly on her upturned face, she might have been a spirit visiting the earth upon some healing mission.

Clinging to her sister, who had dropped upon a seat and bent down over her—and smiling through her tears—and kneeling, close before her, with both arms twining round her, and never turning for an instant from her face—and with the glory of the setting sun upon her brow, and with the soft tranquillity of evening gathering around them—Marion at length broke silence; her voice, so calm, low, clear, and pleasant, well-tuned to the time.

"When this was my dear home, Grace, as it will be now again—"

"Stay, my sweet love! A moment! O Marion, to hear you speak again!"

She could not bear the voice she loved so well, at first.

"When this was my dear home, Grace, as it will be now again, I loved him from my soul. I loved him most devotedly. I would have died for him, though I was so young. I never slighted his affection in my secret breast for one brief instant. It was far beyond all price to me. Although it is so long ago, and past, and gone, and everything is wholly changed, I could not bear to think that you, who love so well, should think I did not truly love him once. I never loved him better, Grace, than when he left this very scene upon this very day. I never loved him better, dear one, than I did that night when I left here."

Her sister, bending over her, could look into her face, and hold her fast.

"But he had gained, unconsciously," said Marion, with a gentle smile, "another heart, before I knew that I had one to give him. That heart—yours, my sister!—was so yielded up, in all its other tenderness, to me; was so devoted, and so noble; that it plucked its

love away, and kept its secret from all eyes but mine—Ah! what other eyes were quickened by such tenderness and gratitude!—and was content to sacrifice itself to me. But I knew something of its depths. I knew the struggle it had made. I knew its high, inestimable worth to him, and his appreciation of it, let him love me as he would. I knew the debt I owed it. I had its great example every day before me. What you had done for me, I knew that I could do, Grace, if I would, for you. I never laid my head down on my pillow, but I prayed with tears to do it. I never laid my head down on my pillow, but I thought of Alfred's own words on the day of his departure, and how truly he had said (for I knew that, knowing you) that there were victories gained every day, in struggling hearts, to which these fields of battle were nothing. Thinking more and more upon the great endurance cheerfully sustained, and never known or cared for, that there must be, every day and hour, in that great strife of which he spoke, my trial seemed to grow light and easy. And He who knows our hearts, my dearest, at this moment, and who knows there is no drop of bitterness or grief—of anything but unmixed happiness—in mine, enabled me to make the resolution that I never would be Alfred's wife. That he should be my brother, and your husband, if the course I took could bring that happy end to pass; but that I never would (Grace, I then loved him dearly, dearly!) be his wife!"

"O Marion! O Marion!"

"I had tried to seem indifferent to him;" and she pressed her sister's face against her own; "but that was hard, and you were always his true advocate. I had tried to tell you of my resolution, but you would never hear me; you would never understand me. The time was drawing near for his return. I felt that I must act, before the daily intercourse between us was renewed I knew that one great pang undergone at that time, would save a lengthened agony to all of us. I knew that if I went away then, that end must follow which *has* followed, and which has made us both so happy, Grace! I wrote to good Aunt Martha, for a refuge in her house: I did not then tell her all, but something of my story, and she freely promised it. While I was contesting that step with myself, and with my love of you, and home, Mr. Warden, brought here by an accident, became for some time, our companion."

"I have sometimes feared of late years, that this might have been," exclaimed her sister; and her countenance was ashy-pale. "You never loved him—and you married him in your self-sacrifice to me!"

"He was then," said Marion, drawing her sister closer to her, "on the eve of going secretly away for a long time. He wrote to me, after leaving here, told me what his condition and prospects really were; and offered me his hand. He told me he had seen I was not happy in

the prospect of Alfred's return. I believe he thought my heart had no part in that contract; perhaps thought I might have loved him once, and did not then; perhaps thought that when I tried to seem indifferent, I tried to hide indifference—I cannot tell. But I wished that you should feel me wholly lost to Alfred—hopeless to him—dead. Do you understand me, love?"

Her sister looked into her face, attentively. She seemed in doubt.

"I saw Mr. Warden, and confided in his honour; charged him with my secret, on the eve of his and my departure. He kept it. Do you understand me, dear?"

Grace looked confusedly upon her. She scarcely seemed to hear.

"My love, my sister!" said Marion, "recall your thoughts a moment; listen to me. Do not look so strangely on me. There are countries, dearest, where those who would abjure a misplaced passion, or would strive against some cherished feeling of their hearts and conquer it retire into a hopeless solitude, and close the world against themselves and worldly loves and hopes for ever. When women do so, they assume that name which is so dear to you and me, and call each other Sisters. But there may be sisters, Grace, who, in the broad world out of doors, and underneath its free sky, and in its crowded places, and among its busy life, and trying to assist and cheer it and to do some good,—learn the same lesson; and who, with hearts still fresh and young, and open to all happiness and means of happiness, can say the battle is long past, the victory long won. And such a one am I! You understand me now?"

Still she looked fixedly upon her, and made no reply.

"Oh Grace, dear Grace," said Marion, clinging yet more tenderly and fondly to that breast from which she had been so long exiled, "if you were not a happy wife and mother—if I had no little namesake here—if Alfred, my kind brother, were not your own fond husband—from whence could I derive the ecstasy I feel to-night! But as I left here, so I have returned. My heart has known no other love, my hand has never been bestowed apart from it. I am still your maiden sister, unmarried, unbetrothed: your own loving old Marion, in whose affection you exist alone and have no partner, Grace!"

She understood her now. Her face relaxed: sobs came to her relief; and falling on her neck, she wept and wept, and fondled her as if she were a child again.

When they were more composed, they found that the Doctor, and his sister good Aunt Martha, were standing near at hand, with Alfred.

"This is a weary day for me," said good Aunt Martha, smiling through her tears, as she embraced her nieces; "for I lose my dear companion in making you all happy; and what can you give me, in return for my Marion?"

"A converted brother," said the Doctor.

"That's something, to be sure," retorted Aunt Martha, "on such a farce as—"

"No, pray don't," said the Doctor penitently.

"Well, I won't," replied Aunt Martha. "But O consider myself ill used. I don't know what's to become of me without my Marion, after we have lived together half-a-dozen years."

"You must come and live here, I suppose," replied the Doctor. "We shan't quarrel now, Martha."

"Or you must get married, Aunt," said Alfred.

"Indeed," returned the old lady, "I think it might be a good speculation if I were to set my cap at Michael Warden, who, I hear, is come home much the better for his absence in all respects. But as I knew him when he was a boy, and I was not a very young woman then, perhaps he mightn't respond. So I'll make up my mind, to go and live with Marion, when she marries, and until then (it will not be very long, I dare say) to live alone. What do *you* say, Brother?"

"I've a great mind to say it's a ridiculous world altogether, and there's nothing serious in it," observed the poor old Doctor.

"You might take twenty affidavits of it if you chose, Anthony," said his sister; "but nobody would believe you with such eyes as those."

"It's a world full of hearts," said the Doctor, hugging his younger daughter, and bending across her to hug Grace—for he couldn't separate the sisters; "and a serious world, with all its folly—even with mine, which was enough to have swamped the whole globe; and it is a world on which the sun never rises, but it looks upon a thousand bloodless battles that are some set-off against the miseries and wickedness of Battle-Fields; and it is a world we need be careful how we libel, Heaven forgive us, for it is a world of sacred mysteries, and its Creator only knows what lies beneath the surface of His lightest image!"

You would not be the better pleased with my rude pen, if it dissected and laid open to your view the transports of this family, long severed and now reunited. Therefore, I will not follow the poor Doctor through his humbled recollection of the sorrow he had had when Marion was lost to him; nor will I tell how serious he had found that world to be, in which some love, deep-anchored, is the portion of all human creatures; nor how such a trifle as the absence of one little unit in the great absurd account, had stricken him to the ground. Nor how, in compassion for his distress, his sister had, long ago, revealed the truth to him by slow degrees, and brought him to

the knowledge of the heart of his self-banished daughter, and to that daughter's side.

Nor how Alfred Heathfield had been told the truth, too, in the course of that then current year; and Marion had seen him, and had promised him, as her brother, that on her birth-day, in the evening, Grace should know it from her lips at last.

"I beg your pardon, Doctor," said Mr. Snitchey, looking into the orchard, "but have I liberty to come in?"

Without waiting for permission, he came straight to Marion, and kissed her hand, quite joyfully.

"If Mr. Craggs had been alive, my dear Miss Marion," said Mr. Snitchey, "he would have had great interest in this occasion. It might have suggested to him, Mr. Alfred, that our life is not too easy perhaps: that, taken altogether, it will bear any little smoothing we can give it; but Mr. Craggs was a man who could endure to be convinced, sir. He was always open to conviction. If he were open to conviction, now, I—this is weakness. Mrs. Snitchey, my dear,"—at his summons that lady appeared from behind the door, "you are among old friends."

Mrs. Snitchey having delivered her congratulations, took her husband aside.

"One moment, Mr. Snitchey," said that lady. "It is not in my nature to rake up the ashes of the departed."

"No, my dear," returned her husband.

"Mr. Craggs is—"

"Yes, my dear, he is deceased," said Snitchey.

"But I ask you if you recollect," pursued his wife, "that evening of the ball? I only ask you that. If you do; and if your memory has not entirely failed you, Mr. Snitchey; and if you are not absolutely in your dotage; I ask you to connect this time with that—to remember how I begged and prayed you, on my knees—"

"Upon your knees, my dear?" said Mr. Snitchey.

"Yes," said Mrs. Snitchey, confidently, "and you know it—to beware of that man—to observe his eye—and now to tell me whether I was right, and whether at that moment he knew secrets which he didn't choose to tell."

"Mrs. Snitchey," returned her husband, in her ear, "Madam. Did you ever observe anything in *my* eye?"

"No," said Mrs. Snitchey, sharply. "Don't flatter yourself."

"Because, Madam, that night," he continued, twitching her by the sleeve, "it happens that we both knew secrets which we didn't choose to tell, and both knew just the same professionally. And so the less you say about such things the better, Mrs. Snitchey; and take this as a warning to have wiser and more charitable eyes another time. Miss

Marion, I brought a friend of yours along with me. Here! Mistress!"

Poor Clemency, with her apron to her eyes, came slowly in, escorted by her husband; the latter doleful with the presentiment that if she abandoned herself to grief the Nutmeg-Grater was done for.

"Now, mistress," said the lawyer, checking Marion as she ran towards her, and interposing himself between them," what's the matter with *you*?"

"The matter!" cried poor Clemency.—When, looking up in wonder, and in indignant remonstrance, and in the added emotion of a great roar from Mr. Britain, and seeing that sweet face so well remembered close before her, she stared, sobbed, laughed, cried, screamed, embraced her, held her fast, released her, fell on Mr. Snitchey and embraced him (much to Mrs. Snitchey's indignation), fell on the Doctor and embraced him, fell on Mr. Britain and embraced him, and concluded by embracing herself, throwing her apron over her head, and going into hysterics behind it.

A stranger had come into the orchard after Mr. Snitchey, and had remained apart, near the gate, without being observed by any of the group; for they had little spare attention to bestow, and that had been monopolised by the ecstasies of Clemency. He did not appear to wish to be observed, but stood alone, with downcast eyes; and there was an air of dejection about him (though he was a gentleman of a gallant appearance) which the general happiness rendered more remarkable.

None but the quick eyes of Aunt Martha, however, remarked him at all; but almost as soon as she espied him, she was in conversation with him. Presently, going to where Marion stood with Grace, and her little namesake, she whispered something in Marion's ear, at which she started, and appeared surprised; but soon recovering from her confusion, she timidly approached the stranger in Aunt Martha's company, and engaged in conversation with him too.

"Mr. Britain," said the lawyer, putting his hand in his pocket, and bringing out a legal-looking document, while this was going on, "I congratulate you. You are now the whole and sole proprietor of that freehold tenement, at present occupied and held by yourself as a licensed tavern, or house of public entertainment, and commonly called or known by the sign of the Nutmeg-Grater. Your wife lost one house, through my client Mr. Michael Warden; and now gains another. I shall have the pleasure of canvassing you for the county, one of these fine mornings."

"Would it make any difference in the vote if the sign was altered, sir?" asked Britain.

"Not in the least," replied the lawyer.

"Then," said Mr. Britain, handing him back the conveyance, "just clap in the words, 'and Thimble,' will you be so good; and I'll have the

The Sisters.

two mottoes painted up in the parlour instead of my wife's portrait."

"And let me," said a voice behind them; it was the stranger's—Michael Warden's; "let me claim the benefit of those inscriptions. Mr. Heathfield and Dr. Jeddler, I might have deeply wronged you both. That I did not, is no virtue of my own. I will not say that I am six years wiser than I was, or better. But I have known, at any rate, that term of self-reproach. I can urge no reason why you should deal gently with me. I abused the hospitality of this house; and learnt by my own demerits, with a shame I never have forgotten, yet with some profit too, I would fain hope, from one," he glanced at Marion, "to whom I made my humble supplication for forgiveness, when I knew her merit and my deep unworthiness. In a few days I shall quit this place for ever. I entreat your pardon. Do as you would be done by! Forget and Forgive!"

Time—from whom I had the latter portion of this story, and with whom I have the pleasure of a personal acquaintance of some five-and-thirty years' duration—informed me, leaning easily upon his scythe, that Michael Warden never went again away, and never sold his house, but opened it afresh, maintained a golden means of hospitality, and had a wife, the pride and honour of that country-side, whose name was Marion. But, as I have observed that Time confuses facts occasionally, I hardly know what weight to give to his authority.

THE HAUNTED MAN

THE HAUNTED MAN

AND

THE GHOST'S BARGAIN

A Fancy for Christmas Time

BY

CHARLES DICKENS

ILLUSTRATED BY

JOHN TENNIEL, JOHN LEECH
FRANK STONE AND
CLARKSON STANFIELD

LONDON:
HAZELL, WATSON & VINEY, LTD.

THE HAUNTED MAN

CHAPTER I

THE GIFT BESTOWED

EVERYBODY said so.

Far be it from me to assert that what everybody says must be true. Everybody is, often, as likely to be wrong as right. In the general experience, everybody has been wrong so often, and it has taken in most instances such a weary while to find out how wrong, that the authority is proved to be fallible. Everybody may sometimes be right; "but *that's* no rule," as the ghost of Giles Scroggins says in the ballad.

The dread word, GHOST, recalls me.

Everybody said he looked like a haunted man. The extent of my present claim for everybody is, that they were so far right. He did.

Who could have seen his hollow cheek, his sunken brilliant eye; his black attired figure, indefinably grim, although well-knit and well-proportioned; his grizzled hair hanging, like tangled sea-weed about his face,—as if he had been, through his whole life, a lonely mark for the chafing and beating of the great deep of humanity,—but might have said he looked like a haunted man?

Who could have observed his manner, taciturn, thoughtful, gloomy, shadowed by habitual reserve, retiring always and jocund never, with a distraught air of reverting to a bygone place and time, or of listening to some old echoes in his mind, but might have said it was the manner of a haunted man?

Who could have heard his voice, slow-speaking, deep, and grave, with a natural fulness and melody in it which he seemed to set himself against and stop, but might have said it was the voice of a haunted man?

Who that had seen him in his inner chamber, part library and part laboratory,—for he was, as the world knew, far and wide, a learned man in chemistry, and a teacher on whose lips and hands a crowd of aspiring ears and eyes hung daily,—who that had seen him there, upon a winter night, alone, surrounded by his drugs and instruments and books; the shadow of his shaded lamp a monstrous beetle on the

wall, motionless among a crowd of spectral shapes raised there by the flickering of the fire upon the quaint objects around him; some of these phantoms (the reflection of glass vessels that held liquids), trembling at heart like things that knew his power to uncombine them, and to give back their component parts to fire and vapour;—who that had seen him then, his work done, and he pondering in his chair before the rusted grate and red flame, moving his thin mouth as if in speech, but silent as the dead, would not have said that the man seemed haunted and the chamber too?

Who might not, by a very easy flight of fancy, have believed that everything about him took this haunted tone, and that he lived on haunted ground?

His dwelling was so solitary and vault-like,—an old, retired part of an ancient endowment for students, once a brave edifice planted in; an open place, but now the obsolete whim of forgotten architects; smoke-age-and-weather-darkened, squeezed on every side by the overgrowing of the great city, and choked, like an old well, with stones and bricks; its small quadrangles, lying down in very pits formed by the streets and buildings, which, in course of time, had been constructed above its heavy chimney stacks; its old trees, insulted by the neighbouring smoke, which deigned to droop so low when it was very feeble and the weather very moody; its grass-plots, struggling with the mildewed earth to be grass, or to win any show of compromise; its silent pavements, unaccustomed to the tread of feet, and even to the observation of eyes, except when a stray face looked down from the upper world, wondering what nook it was; its sun-dial in a little bricked-up corner, where no sun had straggled for a hundred years, but where in compensation for the sun's neglect, the snow would lie for weeks when it lay nowhere else, and the black east wind would spin like a huge humming-top, when in all other places it was silent and still.

His dwelling, at its heart and core—within doors—at his fireside—was so lowering and old, so crazy, yet so strong, with its worm-eaten beams of wood in the ceiling, and its sturdy floor shelving downward to the great oak chimney-piece; so environed and hemmed in by the pressure of the town, yet so remote in fashion, age and custom; so quiet, yet so thundering with echoes when a distant voice was raised or a door was shut,—echoes, not confined to the many low passages and empty rooms, but rumbling and grumbling till they were stifled in the heavy air of the forgotten Crypt where the Norman arches were half-buried in the earth.

You should have seen him in his dwelling about twilight, in the dead winter time.

When the wind was blowing, shrill and shrewd, with the going

down of the blurred sun. When it was just so dark, as that the forms of things were indistinct and big—but not wholly lost. When sitters by the fire began to see wild faces and figures, mountains and abysses, ambuscades and armies, in the coals. When people in the streets bent down their heads and ran before the weather. When those who were obliged to meet it, were stopped at angry corners, stung by wandering snow-flakes alighting on the lashes of their eyes,—which fell too sparingly, and were blown away too quickly, to leave a trace upon the frozen ground. When windows of private houses closed up tight and warm. When lighted gas began to burst forth in the busy and the quiet streets fast blackening otherwise. When stray pedestrians, shivering along the latter, looked down at the glowing fires in kitchens, and sharpened their sharp appetites by sniffing up the fragrance of whole miles of dinners.

When travellers by land were bitter cold, and looked wearily on gloomy landscapes, rustling and shuddering in the blast. When mariners at sea, outlying upon icy yards, were tossed and swung above the howling ocean dreadfully. When lighthouses, on rocks and headlands, showed solitary and watchful; and benighted sea-birds breasted on against their ponderous lanterns, and fell dead. When little readers of story-books, by the firelight, trembled to think of Cassim Baba cut into quarters, hanging in the Robbers' Cave, or had some small misgivings that the fierce little old woman with the crutch, who used to start out of the box in the merchant Abudah's bedroom, might, one of these nights, be found upon the stairs, in the long, cold, dusky journey up to bed.

When, in rustic places, the last glimmering of daylight died away from the ends of avenues; and the trees, arching overhead, were sullen and black. When, in parks and woods, the high wet fern and sodden moss and beds of fallen leaves, and trunks of trees, were lost to view, in masses in impenetrable shade. When mists arose from dyke, and fen, and river. When lights in old halls and in cottage windows, were a cheerful sight. When the mill stopped, the wheelwright and the blacksmith shut their workshops, the turn-pike-gate closed, the plough and harrow were left lonely in the fields, the labourer and team went home, and the striking of the church clock had a deeper sound than at noon, and the churchyard wicket would be swung no more that night.

When twilight everywhere released the shadows, prisoned up all day, that now closed in and gathered like mustering swarms of ghosts. When they stood lowering, in corners of rooms, and frowned out from behind half-opened doors. When they had full possession of unoccupied apartments. When they danced upon the floors, and walls, and ceilings of inhabited chambers, while the fire was low, and

withdrew like ebbing waters when it sprung into a blaze. When they fantastically mocked the shapes of household objects, making the nurse an ogress, the rocking-horse a monster, the wondering child half-scared and half-amused, a stranger to itself,—the very tongs upon the hearth, a straddling giant with his arms a-kimbo, evidently smelling the blood of Englishmen, and wanting to grind people's bones to make his bread.

When these shadows brought into the minds of older people, other thoughts, and showed them different images. When they stole from their retreats, in the likenesses of forms and faces from the past, from the grave, from the deep, deep gulf, where the things that might have been, and never were are always wandering.

When he sat, as already mentioned, gazing at the fire. When, as it rose and fell, the shadows went and came. When he took no heed of them with his bodily eyes; but let them come or let them go, looked fixedly at the fire. You should have seen him then.

When the sounds that had arisen with the shadows, and come out of their lurking places at the twilight summons, seemed to make a deeper stillness all about him. When the wind was rumbling in the chimney, and sometimes crooning, sometimes howling, in the house. When the old trees outside were so shaken and beaten, that one querulous old rook, unable to sleep, protested now and then, in a feeble, dozy, high-up "Caw!" When, at intervals, the window trembled, the rusty vane upon the turret-top complained, the clock beneath it recorded that another quarter of an hour was gone, or the fire collapsed and fell in with a rattle.

—When a knock came at his door, in short, as he was sitting so, and roused him.

"Who's that?" said he. "Come in!"

Surely there has been no figure leaning on the back of his chair, no face looking over it. It is certain that no gliding footsteps touched the floor, as he lifted up his head with a start, and spoke. And yet there was no mirror in the room on whose surface his own form could have cast its shadow for a moment; and Something had passed darkly and gone!

"I'm humbly fearful, sir," said a fresh-coloured busy man, holding the door open with his foot for the admission of himself and a wooden tray he carried, and letting it go again by very gentle and careful degrees, when he and the tray had got in, lest it should close noisily, "that it's a good bit past the time to-night. But Mrs. William has been taken off her legs so often——"

"By the wind? Ay! I have heard it rising."

"—By the wind, sir—that it's a mercy she got home at all. Oh dear, yes. Yes. It was by the wind, Mr. Redlaw. By the wind."

He had, by this time, put down the tray for dinner, and was employed in lighting the lamp, and spreading a cloth on the table. From this employment he desisted in a hurry, to stir and feed the fire, and then resumed it; the lamp he had lighted, and the blaze that rose under his hand, so quickly changing the appearance of the room, that it seemed as if the mere coming in of his fresh red face and active manner had made the pleasant alteration.

"Mrs. William is of course subject at any time, sir, to be taken off her balance by the elements. She is not formed superior to *that*."

"No," returned Mr. Redlaw good-naturedly, though abruptly.

"No, sir. Mrs. William may be taken off her balance by Earth; as, for example, last Sunday week, when sloppy and greasy, and she going out to tea with her newest sister-in-law, and having a pride in herself, and wishing to appear perfectly spotless though pedestrian. Mrs. William may be taken off her balance by Air; as being once over-persuaded by a friend to try a swing at Peckham Fair, which acted on her constitution instantly like a steam-boat. Mrs. William may be taken off her balance by Fire; as on a false alarm of engines at her mother's, when she went two miles in her nightcap. Mrs. William may be taken off her balance by Water; as at Battersea, when rowed into the piers by her young nephew, Charley Swidger junior, aged twelve, which had no idea of boats whatever. But these are elements. Mrs. Williams must be taken out of elements for the strength of *her* character to come into play."

As he stopped for a reply, the reply was, "Yes," in the same tone as before.

"Yes, sir. Oh dear, yes!" said Mr. Swidger, still proceeding with his preparations, and checking them off as he made them. "That's where it is, sir. That's what I always say myself, sir. Such a many of us Swidgers!—Pepper. Why there's my father, sir, superannuated keeper and custodian of this Institution, eigh-ty-seven year old. He's a Swidger!—Spoon."

"True, William," was the patient and abstracted answer, when he stopped again.

"Yes, sir," said Mr. Swidger. "That's what I always say, sir. You may call him the trunk of the tree!—Bread. Then you come to his successor, my unworthy self—Salt—and Mrs. William, Swidgers both.—Knife and fork. Then you come to all my brothers and their families, Swidgers, man and woman, boy and girl. Why, what with cousins, uncles, aunts, and relationships of this, that, and t'other degree, and what-not degree, and marriages, and lyings-in, the Swidgers—Tumblers—might take hold of hands, and make a ring round England!"

Receiving no reply at all here, from the thoughtful man whom

he addressed, Mr. William approached him nearer, and made a feint of accidentally knocking the table with a decanter, to rouse him. The moment he succeeded, he went on, as if in great alacrity of acquiescence.

"Yes, sir! That's just what I say myself, sir. Mrs. William and me have often said so. 'There's Swidgers enough,' we say, 'without *our* voluntary contributions,'—Butter. In fact, sir, my father is a family in himself—Castors—to take care of; and it happens all for the best that we have no child of our own, though it's made Mrs. William rather quiet-like, too. Quite ready for the fowl and mashed potatoes, sir? Mrs. William said she'd dish in ten minutes when I left the Lodge?"

"I am quite ready," said the other, waking as from a dream, and walking slowly to and fro.

"Mrs. William has been at it again, sir!" said the keeper, as he stood warming a plate at the fire, and pleasantly shading his face with it. Mr. Redlaw stopped in his walking, and an expression of interest appeared in him.

"What I always say myself, sir. She *will* do it! There's a motherly feeling in Mrs. William's breast that must and will have went."

"What has she done?"

"Why, sir, not satisfied with being a sort of mother to all the young gentlemen that come up from a wariety of parts, to attend your course of lectures at this ancient foundation—it's surprising how stone-chaney catches the heat this frosty weather, to be sure!" Here he turned the plate, and cooled his fingers.

"Well?" said Mr. Redlaw.

"That's just what I say myself, sir," returned Mr. William, speaking over his shoulder, as if in ready and delighted assent. "That is exactly where it is, sir! There ain't one of our students but appears to regard Mrs. William in that light. Every day, right through the course, they puts their heads into the Lodge, one after another, and have all got something to tell her, or something to ask her. 'Swidge' is the appellation by which they speak of Mrs. William in general, among themselves, I'm told; but that's what I say, sir. Better be called ever so far out of your name, if it's done in real liking, than have it made ever so much of, and not cared about! What's a name for? To know a person by. If Mrs. William is known by something better than her name—I allude to Mrs. William's qualities and disposition—never mind her name, though it *is* Swidger, by rights. Let 'em call her Swidge, Widge, Bridge—Lord! London Bridge, Blackfriars, Chelsea, Putney, Waterloo, or Hammersmith Suspension—if they like!"

The close of this triumphant oration brought him and the plate to

the table, upon which he half laid and half dropped it, with a lively sense of its being thoroughly heated, just as the subject of his praises entered the room, bearing another tray and a lantern, and followed by a venerable old man with long grey hair.

Mrs. William, like Mr. William, was a simple, innocent-looking person, in whose smooth cheeks the cheerful red of her husband's official waistcoat was very pleasantly repeated. But whereas Mr. William's light hair stood on end all over his head, and seemed to draw his eyes up with it in an excess of bustling readiness for anything, the dark brown hair of Mrs. William was carefully smoothed down, and waved away under a trim tidy cap, in the most exact and quiet manner imaginable. Whereas Mr. William's very trousers hitched themselves up at the ankles, as if it were not in their iron-grey nature to rest without looking about them, Mrs. William's neatly-flowered skirts—red and white, like her own pretty face—were as composed and orderly, as if the very wind that blew so hard out of doors could not disturb one of their folds. Whereas his coat had something of a fly-away and half-off appearance about the collar and breast, her little bodice was so placid and neat, that there should have been protection for her in it, had she needed any, with the roughest people. Who could have had the heart to make so calm a bosom swell with grief, or throb with fear, or flutter with a thought of shame! To whom would its repose and peace have not appealed against disturbance like the innocent slumber of a child!

"Punctual of course, Milly," said her husband, relieving her of the tray, "or it wouldn't be you. Here's Mrs. William, sir!—He looks lonelier than ever to-night," whispering to his wife, as he was taking the tray, "and ghostlier altogether."

Without any show of hurry or noise, or any show of herself, even, she was so calm and quiet, Milly set the dishes she had brought upon the table,—Mr. William, after much clattering and running about, having only gained possession of a butter-boat of gravy, which he stood ready to serve.

"What is that the old man has in his arms?" asked Mr. Redlaw, as he sat down to his solitary meal.

"Holly, sir," replied the quiet voice of Milly.

"That's what I say myself, sir," interposed Mr. William, striking in with the butter-boat. "Berries is so seasonable to the time of year! —Brown gravy!"

"Another Christmas come, another year gone!" murmured the Chemist, with a gloomy sigh. "More figures in the lengthening sum of recollection that we work and work at to our torment, till Death idly jumbles all together, and rubs all out. So, Philip!" breaking off, and raising his voice, as he addressed the old man standing apart,

with his glistening burden in his arms, from which the quiet Mrs. William took small branches, which she noiselessly trimmed with her scissors, and decorated the room with, while her aged father-in-law looked on much interested in the ceremony.

"My duty to you, sir," returned the old man. "Should have spoke before, sir, but know your ways, Mr. Redlaw—proud to say—and wait till spoke to! Merry Christmas, sir, and happy New Year, and many of 'em. Have had a pretty many of 'em myself—ha, ha!—and may take the liberty of wishing 'em. I'm eighty-seven!"

"Have you had so many that were merry and happy?" asked the other.

"Ay, sir, ever so many," returned the old man.

"Is his memory impaired with age? It is to be expected now," said Mr. Redlaw, turning to the son, and speaking lower.

"Not a morsel of it, sir," replied Mr. William. "That's exactly what I say myself, sir. There never was such a memory as my father's. He's the most wonderful man in the world. He don't know what forgetting means. It's the very observation I'm always making to Mrs. William, sir, if you'll believe me!"

Mr. Swidger, in his polite desire to seem to acquiesce at all events, delivered this as if there were no iota of contradiction in it, and it were all said in unbounded and unqualified assent.

The Chemist pushed his plate away, and, rising from the table, walked across the room to where the old man stood looking at a little sprig of holly in his hand.

"It recalls the time when many of those years were old and new, then?" he said, observing him attentively, and touching him on the shoulder. "Does it?"

"Oh many, many!" said Philip, half awaking from his reverie. "I'm eighty-seven!"

"Merry and happy, was it?" asked the Chemist, in a low voice. "Merry and happy, old man?"

"May-be as high as that, no higher," said the old man, holding out his hand a little way above the level of his knee, and looking retrospectively at his questioner, "when I first remember 'em! Cold, sunshiny day it was, out a-walking, when some one—it was my mother as sure as you stand there, though I don't know what her blessed face was like, for she took ill and died that Christmas-time—told me they were food for birds. The pretty little fellow thought—that's me, you understand—that birds' eyes were so bright, perhaps, because the berries that they lived on in the winter were so bright. I recollect that. And I'm eighty-seven!"

"Merry and happy!" mused the other, bending his dark eyes upon the stooping figure, with a smile of compassion. "Merry and happy—

Milly and the Old Man.

and remember well!"

"Ay, ay, ay!" resumed the old man, catching the last words. "I remember 'em well in my school time, year after year, and all the merry-making that used to come along with them. I was a strong chap then, Mr. Redlaw; and, if you'll believe me, hadn't my match at foot-ball within ten mile. Where's my son William? Hadn't my match at foot-ball, William, within ten mile!"

"That's what I always say, father!" returned the son promptly, and with great respect, "You ARE a Swidger, if ever there was one of the family!"

"Dear!" said the old man, shaking his head as he again looked at the holly. "His mother—my son William's my youngest son—and I, have sat among 'em all, boys and girls, like children and babies, many a year, when the berries like these were not shining half so bright all round us, as their bright faces. Many of 'em are gone; she's gone; and my son George (our eldest, who was her pride more than all the rest!) is fallen very low: but I can see them, when I look here, alive and healthy, as they used to be in those days; and I can see him, thank God, in his innocence. It's a blessed thing to me, at eighty-seven."

The keen look that had been fixed upon him with so much earnestness, had gradually sought the ground.

"When my circumstances got to be not so good as formerly, through not being honestly dealt by, and I first come here to be custodian," said the old man, "—which was upwards of fifty years ago—where's my son William? More than half a century ago, William!"

"That's what I say, father," replied the son, as promptly and dutifully as before, "that's exactly where it is. Two times ought's an ought, and twice five ten, and there's a hundred of 'em."

"It was quite a pleasure to know that one of our founders—or more correctly speaking," said the old man, with a great glory in his subject and his knowledge of it, "one of the learned gentlemen that helped endow us in Queen Elizabeth's time, for we were founded afore her day—left in his will, among the other bequests he made us, so much to buy holly, for garnishing the walls and windows, come Christmas. There was something homely and friendly in it. Being but strange, here, then, and coming at Christmastime, we took a liking for his very picter that hangs in what used to be, anciently, afore our ten poor gentlemen commuted for an annual stipend in money, our great Dinner Hall.—A sedate gentleman in a peaked beard, with a ruff round his neck, and a scroll below him, in old English letters, 'Lord! keep my memory green!' You know all about him, Mr. Redlaw?"

"I know that portait hangs there, Philip."

"Yes, sure, it's the second on the right, above the panelling. I was going to say—he has helped to keep *my* memory green, I thank him; for, going round the building every year, as I'm a-doing now, and freshening up the bare rooms with these branches and berries, freshens up my bare old brain. One year brings back another, and that year another, and those others numbers! At last, it seems to me as if the birth-time of our Lord was the birth-time of all I had ever had affection for, or mourned for, or delighted in—and they're a pretty many, for I'm eighty-seven!"

"Merry and happy," murmured Redlaw to himself.

The room began to darken strangely.

"So you see, sir," pursued old Philip, whose hale wintry cheek had warmed into a ruddier glow, and whose blue eyes had brightened while he spoke, "I have plenty to keep, when I keep this present season. Now, where's my quiet Mouse? Chattering's the sin of my time of life, and there's half the building to do yet, if the cold don't freeze us first, or the wind don't blow us away, or the darkness don't swallow us up."

The quiet Mouse had brought her calm face to his side, and silently taken his arm, before he finished speaking.

"Come away, my dear," said the old man. "Mr. Redlaw won't settle to his dinner, otherwise, till it's cold as the winter. I hope you'll excuse me rambling on, sir, and I wish you good night, and, once again, a merry—"

"Stay!" said Mr. Redlaw, resuming his place at the table, more, it would have seemed from his manner, to reassure the old keeper, than in any remembrance of his own appetite. "Spare me another moment, Philip. William, you were going to tell me something to your excellent wife's honour. It will not be disagreeable to hear you praise her. What was it?"

"Why, that's where it is, you see, sir," returned Mr. William Swidger, looking towards his wife in considerable embarrassment. "Mrs. William's got her eye upon me."

"But you're not afraid of Mrs. William's eye?"

"Why, no, sir," returned Mr. Swidger, "that's what I say myself. It wasn't made to be afraid of. It wouldn't have been made so mild. if that was the intention. But I wouldn't like to—Milly!—him, you know. Down in the Buildings."

Mr. William, standing behind the table, and rummaging disconcertedly among the objects upon it, directed persuasive glances at Mrs. William, and secret jerks of his head and thumb at Mr. Redlaw, as alluring her towards him.

"Him, you know, my love," said Mr. William. "Down in the

Buildings. Tell, my dear. You're the works of Shakespeare in comparison with myself. Down in the Buildings, you know, my love.—Student."

"Student?" repeated Mr. Redlaw, raising his head.

"That's what I say, sir!" cried Mr. William, in the utmost animation of assent. "If it wasn't the poor student down in the buildings, why should you wish to hear it from Mrs. William's lips? Mrs. William, my dear—Buildings."

"I didn't know," said Milly, with a quiet frankness, free from any haste or confusion, "that William had said anything about it, or I wouldn't have come. I asked him not to. It's a sick young gentleman, sir—and very poor, I am afraid—who is too ill to go home this holiday-time, and lives, unknown to any one, in but a common kind of lodging for a gentleman, down in Jerusalem Buildings. That's all, sir."

"Why have I never heard of him?" said the Chemist, rising hurriedly. "Why has he not made his situation known to me? Sick!—give me my hat and cloak. Poor!—what house?—what number?"

"Oh, you mustn't go there, sir," said Milly, leaving her father-in-law, and calmly confronting him with her collected little face and folded hands.

"Not go there?"

"Oh dear no!" said Milly, shaking her head as at a most manifest and self-evident impossibility. "It couldn't be thought of!"

"What do you mean? Why not?"

"Why, you see, sir," said Mr. William Swidger, persuasively and confidentially, "that's what I say. Depend upon it, the young gentleman would never have made his situation known to one of his own sex. Mrs. William has got into his confidence, but that's quite different. They all confide in Mrs. William, they all trust her. A man, sir, couldn't have got a whisper out of him; but woman, sir, and Mrs. William combined—!"

"There is good sense and delicacy in what you say, William," returned Mr. Redlaw, observant of the gentle and composed face at his shoulder. And laying his finger on his lip, he secretly put his purse into her hand.

"Oh dear no, sir!" cried Milly, giving it back again. "Worse and worse! Couldn't be dreamed of!"

Such a staid matter-of-fact housewife she was, and so unruffled by the momentary haste of this rejection, that, an instant afterwards, she was tidily picking up a few leaves which had strayed from between her scissors and her apron, when she had arranged the holly.

Finding, when she rose from her stooping posture, that Mr. Redlaw was still regarding her with doubt and astonishment, she quietly

repeated—looking about the while for any other fragments that might have escaped her observation:

"Oh dear no, sir! He said that of all the world he would not be known to you, or receive help from you—though he is a student in your class. I have made no terms of secrecy with you, but I trust to your honour completely."

"Why did he say so?"

"Indeed I can't tell, sir," said Milly, after thinking a little, "because I am not at all clever, you know; and I wanted to be useful to him in making things neat and comfortable about him, and employed myself that way. But I know he is poor, and lonely, and I think he is somehow neglected too.—How dark it is!"

The room had darkened more and more. There was a very heavy gloom and shadow gathering behind the Chemist's chair.

"What more about him?" he asked.

"He is engaged to be married when he can afford it," said Milly, "and is studying, I think, to qualify himself to earn a living. I have seen, a long time, that he has studied hard and denied himself much.—How very dark it is!"

"It's turned colder, too," said the old man, rubbing his hands. "There's a chill and dismal feeling in the room. Where's my son William? William, my boy, turn the lamp, and rouse the fire!"

Milly's voice resumed, like quiet music very softly played:

"He muttered in his broken sleep yesterday afternoon, after talking to me" (this was to herself) "about some one dead, and some great wrong done that could never be forgotten; but whether to him or to another person, I don't know. Not *by* him, I am sure."

"And in short, Mrs. William, you see—which she wouldn't say herself, Mr. Redlaw, if she was to stop here till the new year after this next one—" said Mr. William, coming up to him to speak in his ear, "has done him worlds of good! Bless you, worlds of good! All at home just the same as ever—my father made as snug and comfortable—not a crumb of litter to be found in the house, if you were to offer fifty pound ready money for it—Mrs. William apparently never out of the way—yet Mrs. William backwards and forwards, backwards and forwards, up and down, up and down, a mother to him!"

The room turned darker and colder, and the gloom and shadow gathering behind the chair was heavier.

"Not content with this, sir, Mrs. William goes and finds, this very night, when she was coming home (why it's not above a couple of hours ago), a creature more like a young wild beast than a young child, shivering upon a door-step. What does Mrs. William do, but brings it home to dry it, and feed it, and keep it till our old Bounty

of food and flannel is given away, on Christmas morning! If it ever felt a fire before, it's as much as ever it did; for it's sitting in the old Lodge chimney, staring at ours as if its ravenous eyes would never shut again. It's sitting there, at least," said Mr. William, correcting himself, on reflection, "unless it's bolted!"

"Heaven keep her happy!" said the Chemist aloud, "and you too, Philip! and you, William! I must consider what to do in this. I may desire to see this student, I'll not detain you longer now. Good night!"

"I thank'ee, sir, I thank'ee!" said the old man, "for Mouse, and for my son William, and for myself. Where's my son William? William, you take the lantern and go on first through them long dark passages, as you did last year and the year before. Ha, ha! *I* remember—though I'm eighty-seven! 'Lord, keep my memory green!' It's a very good prayer, Mr. Redlaw, that of the learned gentleman in the peaked beard, with a ruff round his neck—hangs up, second on the right above the panelling, in what used to be, afore our ten poor gentlemen commuted, our great Dinner Hall. 'Lord, keep my memory green!' It's very good and pious, sir. Amen! Amen!"

As they passed out and shut the heavy door, which, however carefully withheld, fired a long train of thundering reverberations when it shut at last, the room turned darker.

As he fell a-musing in his chair alone, the healthy holly withered on the wall, and dropped—dead branches.

As the gloom and shadow thickened behind him, in that place where it had been gathering so darkly, it took, by slow degrees,—or out of it there came, by some unreal, unsubstantial process—not to be traced by any human sense,—an awful likeness of himself.

Ghastly and cold, colourless in its leaden face and hands, but with his features, and his bright eyes, and his grizzled hair, and dressed in the gloomy shadow of his dress, it came into his terrible appearance of existence, motionless, without a sound. As *he* leaned his arm upon the elbow of his chair, ruminating before the fire, *it* leaned upon the chair-back, close above him, with its appalling copy of his face looking where his face looked, and bearing the expression his face bore.

This, then, was the Something that had passed and gone already. This was the dread companion of the haunted man!

It took, for some moments, no more apparent heed of him, than he of it. The Christmas Waits were playing somewhere in the distance, and, through his thoughtfulness, he seemed to listen to the music. It seemed to listen too.

At length he spoke; without moving or lifting up his face.

"Here again!" he said.

"Here again!" replied the Phantom.

"I see you in the fire," said the haunted man; "I hear you in music, in the wind, in the dead stillness of the night."

The Phantom moved its head, assenting.

"Why do you come, to haunt me thus?"

"I come as I am called," replied the Ghost.

"No. Unbidden," exclaimed the Chemist.

"Unbidden be it," said the Spectre. "It is enough. I am here."

Hitherto the light of the fire had shone on the two faces—if the dread lineaments behind the chair might be called a face—both addressed towards it, as at first, and neither looking at the other. But, now, the haunted man turned, suddenly, and stared upon the Ghost. The Ghost, as sudden in its motion, passed to before the chair, and stared on him.

The living man, and the animated image of himself dead, might so have looked, the one upon the other. An awful survey, in a lonely and remote part of an empty old pile of building, on a winter night, with the loud wind going by upon its journey of mystery—whence, or whither, no man knowing since the world began—and the stars, in unimaginable millions, glittering through it, from eternal space, where the world's bulk is as a grain, and its hoary age is infancy.

"Look upon me!" said the Spectre. "I am he, neglected in my youth, and miserably poor, who strove and suffered, and still strove and suffered, until I hewed out knowledge from the mine where it was buried, and made rugged steps thereof, for my worn feet to rest and rise on."

"I *am* that man," returned the Chemist.

"No mother's self-dying love," pursued the Phantom, "no father's counsel, aided *me*. A stranger came into my father's place when I was but a child, and I was easily an alien from my mother's heart. My parents, at the best, were of that sort whose care soon ends, and whose duty is soon done; who cast their offspring loose, early, as birds do theirs; and, if they do well, claim the merit; and, if ill, the pity."

It paused, and seemed to tempt and goad him with its look, and with the manner of its speech, and with its smile.

"I am he," pursued the Phantom, "who, in this struggle upward, found a friend. I made him—won him—bound him to me! We worked together, side by side. All the love and confidence that in my earlier youth had had no outlet, and found no expression, I bestowed on him."

"Not all," said Redlaw, hoarsely.

"No, not all," returned the Phantom. "I had a sister."

The haunted man, with his head resting on his hands, replied

"I had!" The Phantom, with an evil smile, drew closer to the chair, and resting its chin upon its folded hands, its folded hands upon the back, and looking down into his face with searching eyes, that seemed instinct with fire, went on:

"Such glimpses of the light of home as I had ever known, had streamed from her. How young she was, how fair, how loving! I took her to the first poor roof that I was master of, and made it rich. She came into the darkness of my life, and made it bright.—She is before me!"

"I saw her, in the fire, but now. I hear her in music, in the wind, in the dead stillness of the night," returned the haunted man.

"*Did* he love her?" said the Phantom, echoing his contemplative tone. "I think he did once. I am sure he did. Better had she loved him less—less secretly, less dearly, from the shallower depths of a more divided heart!"

"Let me forget it," said the Chemist, with an angry motion of his hand. "Let me blot it from my memory!"

The Spectre, without stirring, and with its unwinking, cruel eyes still fixed upon his face, went on:

"A dream, like hers, stole upon my own life."

"It did," said Redlaw.

"A love, as like hers," pursued the Phantom, "as my inferior nature might cherish, arose in my own heart. I was too poor to bind its object to my fortune then, by any thread of promise or entreaty. I loved her far too well, to seek to do it. But more than ever I had striven in my life, I strove to climb! Only an inch gained, brought me something nearer to the height. I toiled up! In the late pauses of my labour at that time—my sister (sweet companion!) still sharing with me the expiring embers and the cooling hearth,—when day was breaking, what pictures of the future did I see!"

"I saw them, in the fire, but now," he murmured. "They come back to me in music, in the wind, in the dead stillness of the night, in the revolving years."

"—Pictures of my own domestic life, in after-time, with her who was the inspiration of my toil. Pictures of my sister, made the wife of my dear friend, on equal terms—for he had some inheritance, we none—pictures of our sobered age and mellowed happiness, and of the golden links, extending back so far, that should bind us, and our children, in a radiant garland," said the Phantom.

"Pictures," said the haunted man, "that were delusions. Why is it my doom to remember them too well!"

"Delusions," echoed the Phantom in its changeless voice, and glaring on him with its changeless eyes. "For my friend (in whose breast my confidence was locked as in my own), passing between me

and the centre of the system of my hopes and struggles, won her to himself and shattered my frail universe. My sister, doubly dear, doubly devoted, doubly cheerful in my home, lived on to see me famous, and my old ambition so rewarded when its spring was broken, and then—"

"Then died," he interposed. "Died, gentle as ever, happy, and with no concern but for her brother. Peace!"

The Phantom watched him silently.

"Remembered!" said the haunted man, after a pause. "Yes. So well remembered, that even now, when years have passed, and nothing is more idle or more visionary to me than the boyish love so long outlived, I think of it with sympathy, as if it were a younger brother's or a son's. Sometimes I even wonder when her heart first inclined to him, and how it had been affected towards me.—Not lightly, once, I think.—But that is nothing. Early unhappiness, a wound from a hand I loved and trusted, and a loss that nothing can replace, outlive such fancies."

"Thus," said the Phantom, "I bear within me a Sorrow and a Wrong. Thus I prey upon myself. Thus, memory is my curse; and, if I could forget my sorrow and my wrong, I would!"

"Mocker!" said the Chemist, leaping up, and making, with a wrathful hand, at the throat of his other self. "Why have I always that taunt in my ears?"

"Forbear!" exclaimed the Spectre in an awful voice. "Lay a hand on me, and die!"

He stopped midway, as if its words had paralysed him, and stood looking on it. It had glided from him; it had its arm raised high in warning; and a smile passed over its unearthly features as it reared its dark figure in triumph.

"If I could forget my sorrow and wrong, I would," the Ghost repeated. "If I could forget my sorrow and wrong, I would!"

"Evil spirit of myself," returned the haunted man, in a low, trembling tone, "my life is darkened by that incessant whisper."

"It is an echo," said the Phantom.

"If it be an echo of my thoughts—as now, indeed, I know it is," rejoined the haunted man, "why should I, therefore, be tormented? It is not a selfish thought. I suffer it to range beyond myself. All men and women have their sorrows,—most of them their wrongs; ingratitude, and sordid jealousy, and interest, besetting all degrees of life. Who would not forget their sorrows and their wrongs?"

"Who would not, truly, and be the happier and better for it?" said the Phantom.

"These revolutions of years, which we commemorate," proceeded Redlaw, "what do *they* recall! Are there any minds in which they do

not re-awaken some sorrow, or some trouble? What is the remembrance of the old man who was here to-night? A tissue of sorrow and trouble."

"But common natures," said the Phantom, with its evil smile upon its glassy face, "unenlightened minds and ordinary spirits, do not feel or reason on these things like men of higher cultivation and profounder thought."

"Tempter," answered Redlaw, "whose hollow look and voice I dread more than words can express, and from whom some dim foreshadowing of greater fear is stealing over me while I speak, I hear again an echo of my own mind."

"Receive it as a proof that I am powerful," returned the Ghost. "Hear what I offer! Forget the sorrow, wrong, and trouble you have known!"

"Forget them!" he repeated.

"I have the power to cancel their remembrance—to leave but very faint, confused traces of them, that will die out soon," returned the Spectre. "Say! Is it done?"

"Stay!" cried the haunted man, arresting by a terrified gesture the uplifted hand. "I tremble with distrust and doubt of you; and the dim fear you cast upon me deepens into a nameless horror I can hardly bear.—I would not deprive myself of any kindly recollection, or any sympathy that is good for me, or others. What shall I lose, if I assent to this? What else will pass from my remembrance?"

"No knowledge; no result of study; nothing but the intertwisted chain of feelings and associations, each in its turn dependent on, and nourished by, the banished recollections. Those will go."

"Are they so many?" said the haunted man, reflecting in alarm.

"They have been wont to show themselves in the fire, in music, in the wind, in the dead stillness of the night, in the revolving years," returned the Phantom scornfully.

"In nothing else?"

The Phantom held its peace.

But having stood before him, silent, for a little while, it moved towards the fire; then stopped.

"Decide!" it said, "before the opportunity is lost!"

"A moment! I call Heaven to witness," said the agitated man, "that I have never been a hater of my kind,—never morose, indifferent, or hard, to anything around me. If, living here alone, I have made too much of all that was and might have been, and too little of what is, the evil, I believe, has fallen on me, and not on others. But, if there were poison in my body, should I not, possessed of antidotes and knowledge how to use them, use them? If there be poison in my mind, and through this fearful shadow I can cast it

out, shall I not cast it out?"

"Say," said the Spectre, "is it done?"

"A moment longer!" he answered hurriedly. "*I would forget it if I could!* Have *I* thought that, alone, or has it been the thought of thousands upon thousands, generation after generation? All human memory is fraught with sorrow and trouble. My memory is as the memory of other men, but other men have not this choice. Yes, I close the bargain. Yes! I WILL forget my sorrow, wrong, and trouble!"

"Say," said the Spectre, "is it done?"

"It is!"

"IT IS. And take this with you, man whom I here renounce! The gift that I have given, you shall give again, go where you will. Without recovering yourself the power that you have yielded up, you shall henceforth destroy its like in all whom you approach. Your wisdom has discovered that the memory of sorrow, wrong, and trouble is the lot of all mankind, and that mankind would be the happier, in its other memories, without it. Go! Be its benefactor! Freed from such remembrance, from this hour, carry involuntarily the blessing of such freedom with you. Its diffusion is inseparable and inalienable from you. Go! Be happy in the good you have won, and in the good you do!"

The Phantom, which had held its bloodless hand above him while it spoke, as if in some unholy invocation, or some ban; and which had gradually advanced its eyes so close to his, that he could see how they did not participate in the terrible smile upon its face, but were a fixed, unalterable, steady horror; melted before him and was gone.

As he stood rooted to the spot, possessed by fear and wonder, and imagining he heard repeated in melancholy echoes, dying away fainter and fainter, the words, "Destroy its like in all whom you approach!" a shrill cry reached his ears. It came, not from the passage beyond the door, but from another part of the old building, and sounded like the cry of some one in the dark who had lost the way.

He looked confusedly upon his hands and limbs, as if to be assured of his identity, and then shouted in reply, loudly and wildly; for there was a strangeness and terror upon him, as if he too were lost.

The cry responding, and being nearer, he caught up the lamp, and raised a heavy curtain in the wall, by which he was accustomed to pass into and out of the theatre where he lectured,—which adjoined his room. Associated with youth and animation, and a high amphitheatre of faces which his entrance charmed to interest in a moment, it was a ghostly place when all this life was faded out of it, and stared upon him like an emblem of Death.

"Halloa!" he cried. "Halloa! This way! Come to the light!"

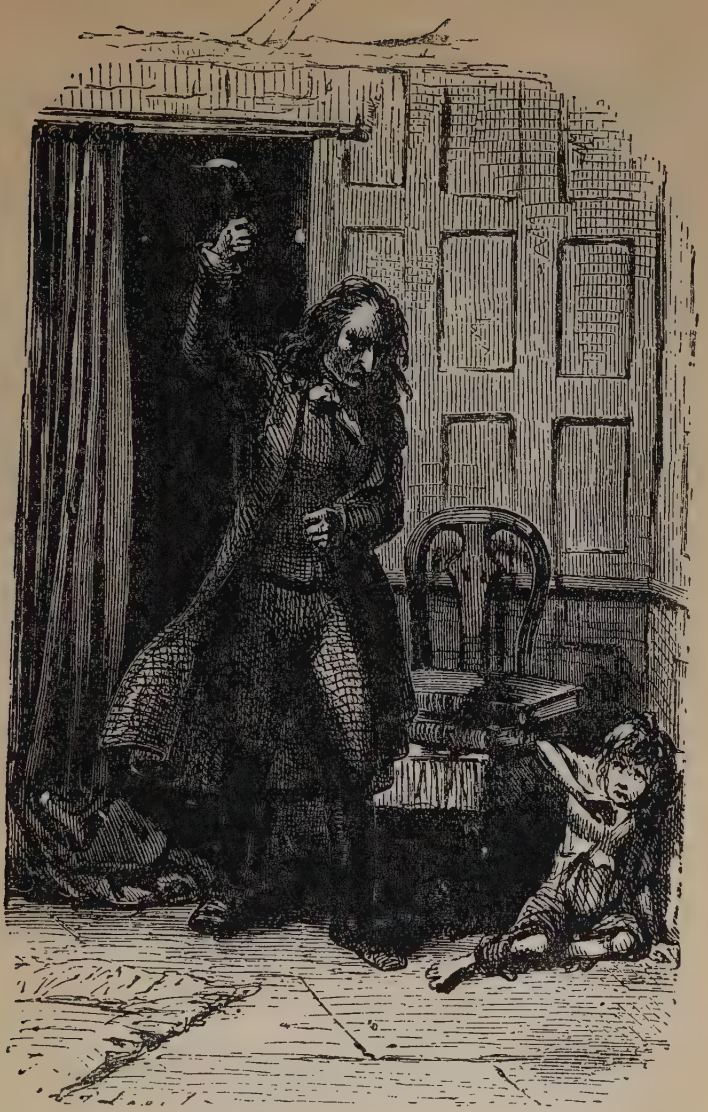

Redlaw and the Boy.

When, as he held the curtain with one hand, and with the other raised the lamp, and tried to pierce the gloom that filled the place, something rushed past him into the room like a wild-cat, and couched down in a corner.

"What is it?" he said, hastily.

He might have asked "What is it?" even had he seen it well, as presently he did when he stood looking at it gathered up in its corner.

A bundle of tatters, held together by a hand, in size and form almost an infant's, but, in its greedy, desperate little clutch, a bad old man's. A face rounded and smoothed by some half-dozen years, but pinched and twisted by the experiences of a life. Bright eyes, but not youthful. Naked feet, beautiful in their childish delicacy,—ugly in the blood and dirt that cracked upon them. A baby savage, a young monster, a child who had never been a child, a creature who might live to take the outward form of man, but who, within, would live and perish a mere beast.

Used, already, to be worried and hunted like a beast, the boy crouched down as he was looked at, and looked back again, and interposed his arm to ward off the expected blow.

"I'll bite," he said, "if you hit me!"

The time had been, and not many minutes since, when such a sight as this would have wrung the Chemist's heart. He looked upon it now, coldly; but, with a heavy effort to remember something—he did not know what—he asked the boy what he did there, and whence he came.

"Where's the woman?" he replied. "I want to find the woman."

"Who?"

"The woman. Her that brought me here, and set me by the large fire. She was so long gone, that I went to look for her, and lost myself. I don't want you. I want the woman."

He made a spring, so suddenly, to get away, that the dull sound of his naked feet upon the floor was near the curtain, when Redlaw caught him by his rags.

"Come! you let me go!" muttered the boy, struggling and clenching his teeth. "I've done nothing to you. Let me go, will you, to the woman!"

"That is not the way. There is a nearer one," said Redlaw, detaining him, in the same blank effort to remember some association that ought, of right, to bear upon this monstrous object. "What is your name?"

"Got none."

"Where do you live?"

"Live! What's that?"

The boy shook his hair from his eyes to look at him for a moment,

and then, twisting round his legs and wrestling with him, broke again into his repetition of "You let me go, will you? I want to find the woman."

The Chemist led him to the door. "This way," he said, looking at him still confusedly, but with repugnance and avoidance, growing out of his coldness. "I'll take you to her."

The sharp eyes in the child's head, wandering round the room, lighted on the table where the remnants of the dinner were.

"Give me some of that!" he said, covetously.

"Has she not fed you?"

"I shall be hungry again to-morrow, shan't I? Ain't I hungry every day?"

Finding himself released, he bounded at the table like some small animal of prey, and hugging to his breast bread and meat, and his own rags, all together, said:

"There! Now take me to the woman!"

As the Chemist, with a new-born dislike to touch him, sternly motioned him to follow, and was going out of the door, he trembled and stopped.

"The gift that I have given, you shall give again, go where you will!"

The Phantom's words were blowing in the wind, and the wind blew chill upon him.

"I'll not go there, to-night," he murmured faintly.

"I'll go nowhere to-night. Boy! straight down this long-arched passage, and past the great dark door into the yard,—you see the fire shining on the window there."

"The woman's fire?" inquired the boy.

He nodded, and the naked feet had sprung away. He came back with his lamp, locked his door hastily, and sat down in his chair, covering his face like one who was frightened at himself.

For now he was, indeed, alone. Alone, alone.

CHAPTER II

THE GIFT DIFFUSED

A SMALL man sat in a small parlour, partitioned off from a small shop by a small screen, pasted all over with small scraps of newspapers. In company with the small man, was almost any amount of small children you may please to name—at least, it seemed so; they made, in that very limited sphere of action, such an imposing effect, in point of numbers.

Of these small fry, two had, by some strong machinery, been got into bed in a corner, where they might have reposed snugly enough in the sleep of innocence, but for a constitutional propensity to keep awake, and also to scuffle in and out of bed. The immediate occasion of these predatory dashes at the waking world, was the construction of an oyster-shell wall in a corner, by two other youths of tender age; on which fortification the two in bed made harassing descents (like those accursed Picts and Scots who beleaguer the early historical studies of most young Britains), and then withdrew to their own territory.

In addition to the stir attendant on these inroads, and the retorts of the invaded, who pursued hotly, and made lunges at the bed-clothes, under which the marauders took refuge, another little boy, in another bed, contributed his mite of confusion to the family stock, by casting his boots upon the waters; in other words, by launching these and several small objects inoffensive in themselves, though of a hard substance considered as missiles, at the disturbers of his repose,—who were not slow to return these compliments.

Besides which, another little boy—the biggest there, but still little—was tottering to and fro, bent on one side, and considerably affected in his knees by the weight of a large baby, which he was supposed, by a fiction that obtains sometimes in sanguine families, to be hushing to sleep. But oh! the inexhaustible regions of contemplation and watchfulness into which this baby's eyes were then only beginning to compose themselves to stare, over his unconscious shoulder!

It was a very Moloch of a baby, on whose insatiate altar the whole existence of this particular young brother was offered up a daily sacrifice. Its personality may be said to have consisted in its never being quiet, in any one place, for five consecutive minutes, and never going to sleep when required. "Tetterby's baby" was as well known in the neighbourhood as the postman or the pot-boy. It roved from door-step to door-step, in the arms of little Johnny Tetterby, and lagged heavily at the rear of troops of Juveniles who followed the Tumblers or the Monkey, and came up, all on one side, a little too late for everything that was attractive, from Monday morning until Saturday night. Wherever childhood congregated to play, there was little Moloch making Johnny fag and toil. Wherever Johnny desired to stay, little Moloch became fractious, and would not remain. Whenever Johnny wanted to go out, Moloch was asleep, and must be watched. Whenever Johnny wanted to stay at home, Moloch was awake, and must be taken out. Yet Johnny was verily persuaded that it was a faultless baby, without its peer in the realm of England; and was quite content to catch meek glimpses of things in general from behind its skirts, or over its limp flapping bonnet, and to go staggering

about with it like a very little porter with a very large parcel, which was not directed to anybody, and could never be delivered anywhere.

The small man who sat in the small parlour, making fruitless attempts to read his newspaper peaceably in the midst of this disturbance, was the father of the family, and the chief of the firm described in the inscription over the little shop front, by the name and title of A. TETTERBY AND Co., NEWSMEN. Indeed, strictly speaking, he was the only personage answering to that designation; as Co. was a mere poetical abstraction, altogether baseless and impersonal.

Tetterby's was the corner shop in Jerusalem Buildings. There was a good show of literature in the window, chiefly consisting of picture-newspapers out of date, and serial pirates, and footpads. Walking-sticks, likewise, and marbles, were included in the stock in trade. It had once extended into the light confectionery line; but it would seem that those elegancies of life were not in demand about Jerusalem Buildings, for nothing connected with that branch of commerce remained in the window, except a sort of small glass lantern containing a languishing mass of bull's eyes, which had melted in the summer and congealed in the winter until all hope of ever getting them out, or of eating them without eating the lantern too, was gone for ever. Tetterby's had tried its hand at several things. It had once made a feeble little dart at the toy business; for, in another lantern, there was a heap of minute wax dolls, all sticking together upside down, in the direst confusion, with their feet on one another's heads, and a precipitate of broken arms and legs at the bottom. It had made a move in the millinery direction, which a few dry, wiry bonnet-shapes remained in a corner of the window to attest. It had fancied that a living might lie hidden in the tobacco trade, and had stuck up a representation of a native of each of the three integral portions of the British empire, in the act of consuming that fragrant weed; with a poetic legend attached, importing that in one cause they sat and joked, one chewed tobacco, one took snuff, one smoked; but nothing seemed to have come of it,—except flies. Time had been when it had put a forlorn trust in imitative jewellery, for in one pane of glass there was a card of cheap seals, and another of pencil-cases and a mysterious black amulet of inscrutable intention, labelled ninepence. But, to that hour, Jerusalem Buildings had bought none of them. In short, Tetterby's had tried so hard to get a livelihood out of Jerusalem Buildings in one way or other, and appeared to have done so indifferently in all, that the best position in the firm was too evidently Co.'s; Co., as a bodiless creation, being untroubled with the vulgar inconveniences of hunger and thirst, being chargeable neither to the poor's-rates nor the assessed taxes, and having no young family to provide for.

Tetterby himself, however, in his little parlour, as already mentioned, having the presence of a young family impressed upon his mind in a manner too clamorous to be disregarded, or to comfort with the quiet perusal of a newspaper, laid down his paper, wheeled, in his distraction, a few times round the parlour, like an undecided carrier-pigeon, made an ineffectual rush at one or two flying little figures in bed-gowns that skimmed past him, and then, bearing suddenly down upon the only unoffending member of the family, boxed the ears of little Moloch's nurse.

"You bad boy!" said Mr. Tetterby, "haven't you any feeling for your poor father after the fatigues and anxieties of a hard winter's day, since five o'clock in the morning, but must you wither his rest, and corrode his latest intelligence, with *your* wicious tricks? Isn't it enough, sir, that your brother 'Dolphus is toiling and moiling in the fog and cold, and you rolling in the lap of luxury with a—with a baby, and everything you can wish for," said Mr. Tetterby, heaping this up as a great climax of blessings, "but must you make a wilderness of home, and maniacs of your parents? Must you, Johnny? Hey?" At each interrogation, Mr. Tetterby made a feint of boxing his ears again, but thought better of it, and held his hand.

"Oh, father!" whimpered Johnny, "when I wasn't doing anything, I'm sure, but taking such care of Sally and getting her to sleep. Oh, father!"

"I wish my little woman would come home!" said Mr. Tetterby, relenting and repenting, "I only wish my little woman would come home! I ain't fit to deal with 'em. They make my head go round, and get the better of me. Oh, Johnny! Isn't it enough that your dear mother had provided you with that sweet sister?" indicating Moloch; "isn't it enough that you were seven boys before, without a ray of gal, and that your dear mother went through what she *did* go through, on purpose that you might all of you have a little sister, but must you so behave yourself as to make my head swim?"

Softening more and more, as his own tender feelings and those of his injured son were worked on, Mr. Tetterby concluded by embracing him, and immediately breaking away to catch one of the real delinquents. A reasonably good start occurring, he succeeded, after a short but smart run, and some rather severe cross-country work under and over the bedsteads, and in and out among the intricacies of the chairs, in capturing his infant, whom he condignly punished, and bore to bed. This example had a powerful, and apparently mesmeric influence on him of the boots, who instantly fell into a deep sleep, though he had been, but a moment before, broad awake, and in the highest possible feather. Nor was it lost upon the two young architects, who retired to bed, in an adjoining closet, with

great privacy and speed. The comrade of the Intercepted One also shrinking into his nest with similar discretion, Mr. Tetterby, when he paused for breath, found himself unexpectedly in a scene of peace.

"My little woman herself," said Mr. Tetterby, wiping his flushed face, "could hardly have done it better! I only wish my little woman had had it to do, I do indeed!"

Mr. Tetterby sought upon his screen for a passage appropriate to be impressed upon his children's minds on the occasion, and read the following.

" 'It is an undoubted fact that all remarkable men have had remarkable mothers, and have respected them in after life as their best friends.' Think of your own remarkable mother, my boys," said Mr. Tetterby, "and know her value while she is still among you!"

He sat down in his chair by the fire, and composed himself, cross-legged, over his newspaper.

"Let anybody, I don't care who it is, get out of bed again," said Tetterby, as a general proclamation, delivered in a very soft-hearted manner, "and astonishment will be the portion of that respected contemporary!"—which expression Mr. Tetterby selected from his screen. "Johnny, my child, take care of your only sister, Sally; for she's the brightest gem that ever sparkled on your early brow."

Johnny sat down on a little stool, and devotedly crushed himself beneath the weight of Moloch.

"Ah, what a gift that baby is to you, Johnny!" said his father, "and how thankful you ought to be! 'It is not generally known,' Johnny," he was now referring to the screen again, " 'but it is a fact ascertained, by accurate calculations, that the following immense per-centage of babies never attain to two years old; that is to say—' "

"Oh, don't, father, please!" cried Johnny. "I can't bear it, when I think of Sally."

Mr. Tetterby desisting, Johnny, with a profounder sense of his trust, wiped his eyes, and hushed his sister.

"Your brother 'Dolphus," said his father, poking the fire, "is late to-night, Johnny, and will come home like a lump of ice. What's got your precious mother?"

"Here's mother, and 'Dolphus too, father!" exclaimed Johnny, "I think."

"You're right!" returned his father, listening. "Yes, that's the footstep of my little woman."

The process of induction, by which Mr. Tetterby had come to the conclusion that his wife was a little woman, was his own secret. She would have made two editions of himself, very easily. Considered as an individual, she was rather remarkable for being robust and portly; but considered with reference to her husband, her dimensions

became magnificent. Nor did they assume a less imposing proportion, when studied with reference to the size of her seven sons, who were but diminutive. In the case of Sally, however, Mrs. Tetterby had asserted herself, at last; as nobody knew better than the victim Johnny, who weighed and measured that exacting idol every hour in the day.

Mrs. Tetterby, who had been marketing, and carried a basket, threw back her bonnet and shawl, and sitting down, fatigued, commanded Johnny to bring his sweet charge to her straightway, for a kiss. Johnny having complied, and gone back to his stool, and again crushed himself, Master Adolphus Tetterby, who had by this time unwound his Torso out of a prismatic comforter, apparently interminable, requested the same favour. Johnny having again complied, and again gone back to his stool, and again crushed himself, Mr. Tetterby, struck by a sudden thought, preferred the same claim on his own parental part. The satisfaction of this third desire completely exhausted the sacrifice, who had hardly breath enough left to get back to his stool, crush himself again, and pant at his relations.

"Whatever you do, Johnny," said Mrs. Tetterby, shaking her head, "take care of her, or never look your mother in the face again."

"Nor your brother," said Adolphus.

"Nor your father, Johnny," added Mr. Tetterby.

Johnny, much affected by this conditional renunciation of him, looked down at Moloch's eyes to see that they were all right, so far, and skilfully patted her back (which was uppermost), and rocked her with his foot.

"Are you wet, 'Dolphus, my boy?" said his father. "Come and take my chair, and dry yourself."

"No, father, thank'ee," said Adolphus, smoothing himself down with his hands. "I an't very wet, I don't think. Does my face shine much, father?"

"Well, it *does* look waxy, my boy," returned Mr. Tetterby.

"It's the weather, father," said Adolphus, polishing his cheeks on the worn sleeve of his jacket. "What with rain, and sleet, and wind, and snow, and fog, my face gets quite brought out into a rash sometimes. And shines, it does—oh, don't it, though!"

Master Adolphus was also in the newspaper line of life, being employed by a more thriving firm than his father and Co., to vend newspapers at a railway station, where his chubby little person, like a shabbily disguised Cupid, and his shrill little voice (he was not much more than ten years old,) were as well known as the hoarse panting of the locomotives, running in and out. His juvenility might have been at some loss for a harmless outlet, in this early application to traffic, but for a fortunate discovery he made of a means of enter-

taining himself, and of dividing the long day into stages of interest, without neglecting business. This ingenious invention, remarkable, like many great discoveries, for its simplicity, consisted in varying the first vowel in the word "paper," and substituting, in its stead, at different periods of the day, all the other vowels in grammatical succession. Thus, before daylight in the winter time, he went to and fro, in his little oilskin cap and cape, and his big comforter, piercing the heavy air with his cry of "Morn-ing Pa-per!" which, about an hour before noon, changed to "Morn-ing Pep-per!" which, at about two, changed to "Morn-ing Pip-per!" which, in a couple of hours, changed to "Morn-ing Pop-per!" and so declined with the sun into "Eve-ning Pup-per!" to the great relief and comfort of this young gentleman's spirits.

Mrs. Tetterby, his lady-mother, who had been sitting with her bonnet and shawl thrown back, as aforesaid, thoughtfully turning her wedding-ring round and round upon her finger, now rose, and divesting herself of her out-of-door attire, began to lay the cloth for supper.

"Ah, dear me, dear me, dear me!" said Mrs. Tetterby. "That's the way the world goes!"

"Which is the way the world goes, my dear?" asked Mr. Tetterby, looking round.

"Oh, nothing!" said Mrs. Tetterby.

Mr. Tetterby elevated his eyebrows, folded his newspaper afresh, and carried his eyes up it, and down it, and across it, but was wandering in his attention, and not reading it.

Mrs. Tetterby, at the same time, laid the cloth, but rather as if she were punishing the table than preparing the family supper; hitting it unnecessarily hard with the knives and forks, slapping it with the plates, dinting it with the salt-cellar, and coming heavily down upon it with the loaf.

"Ah, dear me, dear me, dear me!" said Mrs. Tetterby. "That's the way the world goes!"

"My duck," returned her husband, looking round again, "you said that before. Which is the way the world goes?"

"Oh, nothing!" said Mrs. Tetterby.

"Sophia!" remonstrated her husband, "you said *that* before, too."

"Well, I'll say it again if you like," returned Mrs. Tetterby. "Oh nothing—there! And again if you like, oh nothing—there! And again if you like, oh nothing—now then!"

Mr. Tetterby brought his eye to bear upon the partner of his bosom, and said, in mild astonishment:

"My little woman, what has put you out?"

"I'm sure *I* don't know," she retorted. "Don't ask me. Who said

The Tetterbys.

I was put out at all? *I* never did."

Mr. Tetterby gave up the perusal of his newspaper as a bad job, and, taking a slow walk across the room, with his hands behind him, and his shoulders raised—his gait according perfectly with the resignation of his manner—addressed himself to his two eldest offspring.

"Your supper will be ready in a minute, 'Dolphus," said Mr. Tetterby. "Your mother has been out in the wet, to the cook's shop, to buy it. It was very good of your mother so to do. *You* shall get some supper too, very soon, Johnny. Your mother's pleased with you, my man, for being so attentive to your precious sister."

Mrs. Tetterby, without any remark, but with a decided subsidence of her animosity towards the table, finished her preparations, and took, from her ample basket, a substantial slab of hot pease pudding wrapped in paper, and a basin covered with a saucer, which, on being uncovered, sent forth an odour so agreeable, that the three pair of eyes in the two beds opened wide and fixed themselves upon the banquet. Mr. Tetterby, without regarding this tacit invitation to be seated, stood repeating slowly, "Yes, yes, your supper will be ready in a minute, 'Dolphus—your mother went out in the wet, to the cook's shop, to buy it. It was very good of your mother so to do"—until Mrs. Tetterby, who had been exhibiting sundry tokens of contrition behind him, caught him round the neck, and wept.

"Oh, 'Dolphus!" said Mrs. Tetterby, "how could I go and behave so?"

This reconciliation affected Adolphus the younger and Johnny to that degree, that they both, as with one accord, raised a dismal cry, which had the effect of immediately shutting up the round eyes in the beds, and utterly routing the two remaining little Tetterbys, just then stealing in from the adjoining closet to see what was going on in the eating way.

"I am sure, 'Dolphus," sobbed Mrs. Tetterby, "coming home, I had no more idea than a child unborn——"

Mr. Tetterby seemed to dislike this figure of speech, and observed, "Say than the baby, my dear."

"—Had no more idea than the baby," said Mrs. Tetterby.—"Johnny, don't look at me, but look at her, or she'll fall out of your lap and be killed, and then you'll die in agonies of a broken heart, and serve you right.—No more idea I hadn't than that darling, of being cross when I came home; but somehow, 'Dolphus——" Mrs. Tetterby paused, and again turned her wedding-ring round and round upon her finger.

"I see!" said Mr. Tetterby. "I understand! My little woman was put out. Hard times, and hard weather, and hard work, make it

trying now and then. I see, bless your soul! No wonder! 'Dolf, my man," continued Mr. Tetterby, exploring the basin with a fork, "here's your mother been and bought, at the cook's shop, besides pease pudding, a whole knuckle of a lovely roast leg of pork, with lots of crackling left upon it, and with seasoning gravy and mustard quite unlimited. Hand in your plate, my boy, and begin while it's simmering."

Master Adolphus, needing no second summons, received his portion with eyes rendered moist by appetite, and withdrawing to his particular stool, fell upon his supper tooth and nail. Johnny was not forgotten, but received his rations on bread, lest he should in a flush of gravy, trickle any on the baby. He was required, for similar reasons, to keep his pudding, when not on active service, in his pocket.

There might have been more pork on the knucklebone,—which knucklebone the carver at the cook's shop had assuredly not forgotten in carving for previous customers—but there was no stint of seasoning, and that is an accessory dreamily suggesting pork, and pleasantly cheating the sense of taste. The pease pudding, too, the gravy and mustard, like the Eastern rose in respect of the nightingale, if they were not absolutely pork, had lived near it; so, upon the whole, there was the flavour of a middle-sized pig. It was irresistible to the Tetterbys in bed, who, though professing to slumber peacefully, crawled out when unseen by their parents, and silently appealed to their brothers for any gastronomic token of fraternal affection. They, not hard of heart, presenting scraps in return, it resulted that a party of light skirmishers in night-gowns were careering about the parlour all through supper, which harassed Mr. Tetterby exceedingly, and once or twice imposed upon him the necessity of a charge, before which these guerilla troops retired in all directions and in great confusion.

Mrs. Tetterby did not enjoy her supper. There seemed to be something on Mrs. Tetterby's mind. At one time she laughed without reason, and at another time she cried without reason, and at last she laughed and cried together in a manner so very unreasonable that her husband was confounded.

"My little woman," said Mrs. Tetterby, "if the world goes that way, it appears to go the wrong way, and to choke you."

"Give me a drop of water," said Mrs. Tetterby, struggling with herself, "and don't speak to me for the present, or take any notice of me. Don't do it!"

Mr. Tetterby having administered the water, turned suddenly on the unlucky Johnny (who was full of sympathy), and demanded why he was wallowing there, in gluttony and idleness, instead of

coming forward with the baby, that the sight of her might revive his mother. Johnny immediately approached, borne down by its weight; but Mrs. Tetterby holding out her hand to signify that she was not in a condition to bear that trying appeal to her feelings, he was interdicted from advancing another inch, on pain of perpetual hatred from all his dearest connections; and accordingly retired to his stool again, and crushed himself as before.

After a pause, Mrs. Tetterby said she was better now, and began to laugh.

"My little woman," said her husband, dubiously, "are you quite sure you're better? Or are you, Sophia, about to break out in a fresh direction?"

"No, 'Dolphus, no," replied his wife. "I'm quite myself." With that, settling her hair, and pressing the palms of her hands upon her eyes, she laughed again.

"What a wicked fool I was, to think so for a moment!" said Mrs. Tetterby. "Come nearer, 'Dolphus, and let me ease my mind, and tell you what I mean. Let me tell you all about it."

Mr. Tetterby bringing his chair closer, Mrs. Tetterby laughed again, gave him a hug, and wiped her eyes.

"You know, 'Dolphus, my dear," said Mrs. Tetterby, "that when I was single, I might have given myself away in several directions. At one time, four after me at once; two of them were sons of Mars."

"We're all sons of Ma's, my dear," said Mr. Tetterby, "jointly with Pa's."

"I don't mean that," replied his wife, "I mean soldiers—serjeants."

"Oh!" said Mr. Tetterby.

"Well, 'Dolphus, I'm sure I never think of such things now, to regret them; and I'm sure I've got as good a husband, and would do as much to prove that I was fond of him, as——"

"As any little woman in the world," said Mr. Tetterby. "Very good. *Very* good."

If Mr. Tetterby had been ten feet high, he could not have expressed a gentler consideration for Mrs. Tetterby's fairy-like stature; and if Mrs. Tetterby had been two feet high, she could not have felt it more appropriately her due.

"But you see, 'Dolphus," said Mrs. Tetterby, "this being Christmas-time, when all people who can, make holiday, and when all people who have got money, like to spend some, I did, somehow, get a little out of sorts when I was in the streets just now. There were so many things to be sold—such delicious things to eat, such fine things to look at, such delightful things to have—and there was so much calculating and calculating necessary, before I durst lay out a sixpence for the commonest thing; and the basket was so large,

and wanted so much in it; and my stock of money was so small, and would go such a little way;—you hate me, don't you, 'Dolphus?"

"Not quite," said Mr. Tetterby, "as yet."

"Well! I'll tell you the whole truth," pursued his wife, penitently, "and then perhaps you will. I felt all this, so much, when I was trudging about in the cold, and when I saw a lot of other calculating faces and large baskets trudging about too, that I began to think whether I mightn't have done better, and been happier, if—I hadn't—" the wedding-ring went round again, and Mrs. Tetterby shook her downcast head as she turned it.

"I see," said her husband quietly; "if you hadn't married at all, or if you had married somebody else?"

"Yes," sobbed Mrs. Tetterby. "That's really what I thought. Do you hate me now, 'Dolphus?"

"Why no," said Mr. Tetterby, "I don't find that I do, as yet."

Mrs. Tetterby gave him a thankful kiss, and went on.

"I begin to hope you won't, now, 'Dolphus, though I am afraid I haven't told you the worst. I can't think what came over me. I don't know whether I was ill, or mad, or what I was, but I couldn't call up anything that seemed to bind us to each other, or to reconcile me to my fortune. All the pleasures and enjoyments we had ever had —*they* seemed so poor and insignificant, I hated them. I could have trodden on them. And I could think of nothing else, except our being poor, and the number of mouths there were at home."

"Well, well, my dear," said Mr. Tetterby, shaking her hand encouragingly, "that's truth after all. We *are* poor, and there *are* a number of mouths at home here."

"Ah! but, Dolf, Dolf!" cried his wife, laying her hands upon his neck, "my good, kind, patient fellow, when I had been at home a very little while—how different! Oh, Dolf, dear, how different it was! I felt as if there was a rush of recollection on me, all at once, that softened my hard heart, and filled it up till it was bursting. All our struggles for a livelihood, all our cares and wants since we have been married, all the times of sickness, all the hours of watching, we have ever had, by one another, or by the children, seemed to speak to me, and say that they had made us one, and that I never might have been, or could have been, or would have been, any other than the wife and mother I am. Then, the cheap enjoyments that I could have trodden on so cruelly, got to be so precious to me—oh, so priceless, and dear!—that I couldn't bear to think how much I had wronged them; and I said, and say again a hundred times, how could I ever behave so, 'Dolphus, how could I ever have the heart to do it!"

The good woman, quite carried away by her honest tenderness and remorse, was weeping with all her heart, when she started up

with a scream, and ran behind her husband. Her cry was so terrified, that the children started from their sleep and from their beds, and clung about her. Nor did her gaze belie her voice, as she pointed to a pale man in a black cloak who had come into the room.

"Look at that man! Look there! What does he want?"

"My dear," returned her husband, "I'll ask him if you'll let me go. What's the matter? How you shake!"

"I saw him in the street, when I was out just now. He looked at me, and stood near me. I am afraid of him."

"Afraid of him! Why?"

"I don't know why—I—stop! husband!" for he was going towards the stranger.

She had one hand pressed upon her forehead, and one upon her breast; and there was a peculiar fluttering all over her, and a hurried unsteady motion of her eyes, as if she had lost something.

"Are you ill, my dear?"

"What is it that is going from me again?" she muttered, in a low voice. "What *is* this that is going away?"

Then she abruptly answered: "Ill? No, I am quite well," and stood looking vacantly at the floor.

Her husband, who had not been altogether free from the infection of her fear at first, and whom the present strangeness of her manner did not tend to reassure, addressed himself to the pale visitor in the black cloak, who stood still, and whose eyes were bent upon the ground.

"What may be your pleasure, sir," he asked, "with us?"

"I fear that my coming in unperceived," returned the visitor, " has alarmed you; but you were talking and did not hear me."

"My little woman says—perhaps you heard her say it," returned Mr. Tetterby, "that it's not the first time you have alarmed her to-night."

"I am sorry for it. I remember to have observed her, for a few moments only, in the street. I had no intention of frightening her."

As he raised his eyes in speaking, she raised hers. It was extraordinary to see what dread she had of him, and with what dread he observed it—and yet how narrowly and closely.

"My name," he said, "is Redlaw. I came from the old college hard by. A young gentleman who is a student there, lodges in your house, does he not?"

"Mr. Denham?" said Tetterby.

"Yes."

It was a natural action, and so slight as to be hardly noticeable; but the little man, before speaking again, passed his hand across his forehead, and looked quickly round the room, as though he were

sensible of some change in its atmosphere. The Chemist, instantly transferring to him the look of dread he had directed towards the wife, stepped back, and his face turned paler.

"The gentleman's room," said Tetterby, "is up-stairs, sir. There's a more convenient private entrance; but as you have come in here, it will save your going out into the cold, if you'll take this little staircase," showing one communicating directly with the parlour, "and go up to him that way, if you wish to see him."

"Yes, I wish to see him," said the Chemist. "Can you spare a light?"

The watchfulness of his haggard look, and the inexplicable distrust that darkened it, seemed to trouble Mr. Tetterby. He paused; and looking fixedly at him in return stood for a minute or so, like a man stupefied, or fascinated.

At length he said, "I'll light you, sir, if you'll follow me."

"No," replied the Chemist, "I don't wish to be attended, or announced to him. He does not expect me. I would rather go alone. Please to give me the light, if you can spare it, and I'll find the way."

In the quickness of his expression of this desire, and in taking the candle from the newsman, he touched him on the breast. Withdrawing his hand hastily, almost as though he had wounded him by accident (for he did not know in what part of himself his new power resided, or how it was communicated, or how the manner of its reception varied in different persons), he turned and ascended the stair.

But when he reached the top, he stopped and looked down. The wife was standing in the same place, twisting her ring round and round upon her finger. The husband, with his head bent forward on his breast, was musing heavily and sullenly. The children, still clustering about the mother, gazed timidly after the visitor, and nestled together when they saw him looking down.

"Come!" said the father, roughly. "There's enough of this. Get to bed here!"

"The place is inconvenient and small enough," the mother added, "without you. Get to bed!"

The whole brood, scared and sad, crept away; little Johnny and the baby lagging last. The mother, glancing contemptuously round the sordid room, and tossing from her the fragments of their meal, stopped on the threshold of her task of clearing the table, and sat down, pondering idly and dejectedly. The father betook himself to the chimney-corner, and impatiently raking the small fire together, bent over it as if he would monopolise it all. They did not interchange a word.

The Chemist, paler than before, stole upward like a thief; looking

back upon the change below, and dreading equally to go on or return.

"What have I done!" he said, confusedly. "What am I going to do!"

"To be the benefactor of mankind," he thought he heard a voice reply.

He looked round, but there was nothing there; and a passage now shutting out the little parlour from his view, he went on, directing his eyes before him at the way he went.

"It is only since last night," he muttered gloomily, "that I have remained shut up, and yet all things are strange to me. I am strange to myself. I am here, as in a dream. What interest have I in this place, or in any place that I can bring to my remembrance? My mind is going blind!"

There was a door before him, and he knocked at it. Being invited, by a voice within, to enter, he complied.

"Is that my kind nurse?" said the voice. "But I need not ask her. There is no one else to come here."

It spoke cheerfully, though in a languid tone, and attracted his attention to a young man lying on a couch, drawn before the chimney-piece, with the back towards the door. A meagre scanty stove, pinched and hollowed like a sick man's cheeks, and bricked into the centre of a hearth that it could scarcely warm, contained the fire, to which his face was turned. Being so near the windy house-top, it wasted quickly, and with a busy sound, and the burning ashes dropped down fast.

"They chink when they shoot out here," said the student, smiling, "so, according to the gossips, they are not coffins, but purses. I shall be well and rich yet, some day, if it please God, and shall live perhaps to love a daughter Milly, in remembrance of the kindest nature and the gentlest heart in the world."

He put up his hand as if expecting her to take it, but, being weakened, he lay still, with his face resting on his other hand, and did not turn round.

The Chemist glanced about the room;—at the student's books and papers, piled upon a table in a corner, where they, and his extinguished reading-lamp, now prohibited and put away, told of the attentive hours that had gone before this illness, and perhaps caused it;—at such signs of his old health and freedom, as the out-of-door attire that hung idle on the wall;—at those remembrances of other and less solitary scenes, the little miniatures upon the chimney-piece and the drawing of home;—at that token of his emulation, perhaps, in some sort, of his personal attachment too, the framed engraving of himself, the looker-on. The time had been, only yesterday, when not one of these objects, in its remotest association of interest with

the living figure before him, would have been lost on Redlaw. Now, they were but objects; or, if any gleam of such connexion shot upon him, it perplexed, and not enlightened him, as he stood looking round with a dull wonder.

The student, recalling the thin hand which had remained so long untouched, raised himself on the couch, and turned his head.

"Mr. Redlaw!" he exclaimed, and started up.

Redlaw put out his arm.

"Don't come nearer to me. I will sit here. Remain you, where you are!"

He sat down on a chair near the door, and having glanced at the young man standing leaning with his hand upon the couch, spoke with his eyes averted towards the ground.

"I heard, by an accident, by what accident is no matter, that one of my class was ill and solitary. I received no other description of him, than that he lived in this street. Beginning my inquiries at the first house in it, I have found him."

"I have been ill, sir," returned the student, not merely with a modest hesitation, but with a kind of awe of him, "but am greatly better. An attack of fever—of the brain, I believe—has weakened me, but I am much better. I cannot say I have been solitary, in my illness, or I should forget the ministering hand that has been near me."

"You are speaking of the keeper's wife," said Redlaw.

"Yes." The student bent his head, as if he rendered her some silent homage.

The Chemist, in whom there was a cold, monotonous apathy, which rendered him more like a marble image on the tomb of the man who had started from his dinner yesterday at the first mention of this student's case, than the breathing man himself, glanced again at the student leaning with his hand upon the couch, and looked upon the ground, and in the air, as if for light for his blinded mind.

"I remembered your name," he said, "when it was mentioned to me down-stairs, just now; and I recollect your face. We have held but very little personal communication together?"

"Very little."

"You have retired and withdrawn from me, more than any of the rest, I think?"

The student signified assent.

"And why?" said the Chemist; not with the least expression of interest, but with a moody, wayward kind of curiosity. "Why? How comes it that you have sought to keep especially from me, the knowledge of your remaining here, at this season, when all the rest have dispersed, and of your being ill? I want to know why this is?"

The young man, who had heard him with increasing agitation, raised his downcast eyes to his face, and clasping his hands together, cried with sudden earnestness, and with trembling lips:

"Mr. Redlaw! You have discovered me. You know my secret!"

"Secret?" said the Chemist, harshly. "*I* know?"

"Yes! Your manner, so different from the interest and sympathy which endear you to so many hearts, your altered voice, the constraint there is in everything you say, and in your looks," replied the student, "warn me that you know me. That you would conceal it, even now, is but a proof to me (God knows I need none!) of your natural kindness, and of the bar there is between us."

A vacant and contemptuous laugh was all his answer.

"But, Mr. Redlaw," said the student, "as a just man, and a good man, think how innocent I am, except in name and descent, of participation in any wrong inflicted on you, or in any sorrow you have borne."

"Sorrow!" said Redlaw, laughing. "Wrong! What are those to me?"

"For Heaven's sake," entreated the shrinking student, "do not let the mere interchange of a few words with me change you like this, sir! Let me pass again from your knowledge and notice. Let me occupy my old reserved and distant place among those whom you instruct. Know me only by the name I have assumed, and not by that of Longford—"

"Longford!" exclaimed the other.

He clasped his head with both his hands, and for a moment turned upon the young man his own intelligent and thoughtful face. But the light passed from it, like the sunbeam of an instant, and it clouded as before.

"The name my mother bears, sir," faltered the young man, "the name she took, when she might, perhaps, have taken one more honoured. Mr. Redlaw," hesitating, "I believe I know that history. Where my information halts, my guesses at what is wanting may supply something not remote from the truth. I am the child of a marriage that has not proved itself a well-assorted or a happy one. From infancy, I have heard you spoken of with honour and respect —with something that was almost reverence. I have heard of such devotion, of such fortitude and tenderness, of such rising up against the obstacles which press men down, that my fancy, since I learnt my little lesson from my mother, has shed a lustre on your name. At last, a poor student myself, from whom could I learn but you?"

Redlaw, unmoved, unchanged, and looking at him with a staring frown, answered by no word or sign.

"I cannot say," pursued the other, "I should try in vain to say,

how much it has impressed me, and affected me, to find the gracious traces of the past, in that certain power of winning gratitude and confidence which is associated among us students (among the humblest of us, most) with Mr. Redlaw's generous name. Our ages and positions are so different, sir, and I am so accustomed to regard you from a distance, that I wonder at my own presumption when I touch, however lightly, on that theme. But to one who—I may say, who felt no common interest in my mother once—it may be something to hear, now that is all past, with what indescribable feelings of affection I have, in my obscurity, regarded him; with what pain and reluctance I have kept aloof from his encouragement, when a word of it would have made me rich; yet how I have felt it fit that I should hold my course, content to know him, and to be unknown. Mr. Redlaw," said the student, faintly, "what I would have said, I have said ill, for my strength is strange to me as yet; but for anything unworthy in this fraud of mine, forgive me, and for all the rest forget me!"

The staring frown remained on Redlaw's face, and yielded to no other expression until the student, with these words, advanced towards him, as if to touch his hand, when he drew back and cried to him:

"Don't come nearer to me!"

The young man stopped, shocked by the eagerness of his recoil, and by the sternness of his repulsion; and he passed his hand, thoughtfully, across his forehead.

"The past is past," said the Chemist. "It dies like the brutes. Who talks to me of its traces in my life? He raves or lies! What have I to do with your distempered dreams? If you want money, here it is. I came to offer it; and that is all I came for. There can be nothing else that brings me here," he muttered, holding his head again, with both his hands. "There *can* be nothing else, and yet——"

He had tossed his purse upon the table. As he fell into this dim cogitation with himself, the student took it up, and held it out to him.

"Take it back, sir," he said proudly, though not angrily. "I wish you could take from me, with it, the remembrance of your words and offer."

"You do?" he retorted, with a wild light in his eyes. "You do?"

"I do!"

The Chemist went close to him, for the first time, and took the purse, and turned him by the arm, and looked him in the face.

"There is sorrow and trouble in sickness, is there not?" he demanded, with a laugh.

The wondering student answered, "Yes."

Milly and the Student.

"In its unrest, in its anxiety, in its suspense, in all its train of physical and mental miseries?" said the Chemist, with a wild unearthly exultation. "All best forgotten, are they not?"

The student did not answer, but again passed his hand, confusedly, across his forehead. Redlaw still held him by the sleeve, when Milly's voice was heard outside.

"I can see very well now," she said, "thank you, Dolf. Don't cry, dear. Father and mother will be comfortable again, to-morrow, and home will be comfortable too. A gentleman with him, is there!"

Redlaw released his hold, as he listened.

"I have feared, from the first moment," he murmured to himself, "to meet her. There is a steady quality of goodness in her, that I dread to influence. I may be the murderer of what is tenderest and best within her bosom."

She was knocking at the door.

"Shall I dismiss it as an idle foreboding, or still avoid her?" he muttered, looking uneasily around.

She was knocking at the door again.

"Of all the visitors who could come here," he said, in a hoarse alarmed voice, turning to his companion, "this is the one I should desire most to avoid. Hide me!"

The student opened a frail door in the wall, communicating where the garret-roof began to slope towards the floor, with a small inner room. Redlaw passed in hastily, and shut it after him.

The student then resumed his place upon the couch, and called to her to enter.

"Dear Mr. Edmund," said Milly, looking round, "they told me there was a gentleman here."

"There is no one here but I."

"There has been some one?"

"Yes, yes, there has been some one."

She put her little basket on the table, and went up to the back of the couch, as if to take the extended hand—but it was not there. A little surprised, in her quiet way, she leaned over to look at his face, and gently touched him on the brow.

"Are you quite as well to-night? Your head is not so cool as in the afternoon."

"Tut!" said the student, petulantly, "very little ails me."

A little more surprise, but no reproach, was expressed in her face, as she withdrew to the other side of the table, and took a small packet of needlework from her basket. But she laid it down again, on second thoughts, and going noiselessly about the room, set everything exactly in its place, and in the neatest order; even to the cushions on the couch, which she touched with so light a hand, that

he hardly seemed to know it, as he lay looking at the fire. When all this was done, and she had swept the hearth, she sat down, in her modest little bonnet, to her work, and was quietly busy on it directly.

"It's the new muslin curtain for the window, Mr. Edmund," said Milly, stitching away as she talked. "It will look very clean and nice, though its costs very little, and will save your eyes, too, from the light. My William says the room should not be too light just now, when you are recovering so well, or the glare might make you giddy."

He said nothing; but there was something so fretful and impatient in his change of position, that her quick fingers stopped, and she looked at him anxiously.

"The pillows are not comfortable," she said, laying down her work and rising. "I will soon put them right."

"They are very well," he answered. "Leave them alone, pray. You make so much of everything."

He raised his head to say this, and looked at her so thanklessly, that, after he had thrown himself down again, she stood timidly pausing. However, she resumed her seat, and her needle, without having directed even a murmuring look towards him, and was soon as busy as before.

"I have been thinking, Mr. Edmund, that *you* have been often thinking of late, when I have been sitting by, how true the saying is, that adversity is a good teacher. Health will be more precious to you, after this illness, than it has ever been. And years hence, when this time of year comes round, and you remember the days when you lay here sick, alone, that the knowledge of your illness might not afflict those who are dearest to you, your home will be doubly dear and doubly blest. Now, isn't that a good, true thing?"

She was too intent upon her work, and too earnest in what she said, and too composed and quiet altogether, to be on the watch for any look he might direct towards her in reply; so the shaft of his ungrateful glance fell harmless, and did not wound her.

"Ah!" said Milly, with her pretty head inclining thoughtfully on one side, as she looked down, following her busy fingers with her eyes. "Even on me—and I am very different from you, Mr. Edmund, for I have no learning, and don't know how to think properly—this view of such things has made a great impression, since you have been lying ill. When I have seen you so touched by the kindness and attention of the poor people down-stairs, I have felt that you thought even that experience some repayment for the loss of health, and I have read in your face, as plain as if it was a book, that but for some trouble and sorrow we should never know half the good there is about us."

His getting up from the couch, interrupted her, or she was going on to say more.

"We needn't magnify the merit, Mrs. William," he rejoined slightingly. "The people down-stairs will be paid in good time, I dare say, for any little extra service they may have rendered me; and perhaps they anticipate no less. I am much obliged to you, too."

Her fingers stopped, and she looked at him.

"I can't be made to feel the more obliged by your exaggerating the case," he said. "I am sensible that you have been interested in me, and I say I am much obliged to you. What more would you have?"

Her work fell on her lap, as she still looked at him walking to and fro with an intolerant air, and stopping now and then.

"I say again, I am much obliged to you. Why weaken my sense of what is your due in obligation, by preferring enormous claims upon me? Trouble, sorrow, affliction, adversity! One might suppose I had been dying a score of deaths here!"

"Do you believe, Mr. Edmund," she asked, rising and going nearer to him, "that I spoke of the poor people of the house, with any reference to myself? To me?" laying her hand upon her bosom with a simple and innocent smile of astonishment.

"Oh! I think nothing about it, my good creature," he returned. "I have had an indisposition, which your solicitude—observe! I say solicitude—makes a great deal more of, than it merits; and it's over, and we can't perpetuate it."

He coldly took a book, and sat down at the table.

She watched him for a little while, until her smile was quite gone, and then returning to where her basket was, said gently:

"Mr. Edmund, would you rather be alone?"

"There is no reason why I should detain you here," he replied.

"Except—" said Milly, hesitating, and showing her work.

"Oh! the curtain," he answered, with a supercilious laugh. "That's not worth staying for."

She made up the little packet again, and put it in her basket. Then, standing before him with such an air of patient entreaty that he could not choose but look at her, she said:

"If you should want me, I will come back willingly. When you did want me, I was quite happy to come; there was no merit in it. I think you must be afraid, that, now you are getting well, I may be troublesome to you; but I should not have been, indeed. I should have come no longer than your weakness and confinement lasted. You owe me nothing; but it is right that you should deal as justly by me as if I was a lady—even the very lady that you love; and if you suspect me of meanly making much of the little I have tried to do to comfort

your sick room, you do yourself more wrong than ever you can do me. That is why I am sorry. That is why I am very sorry."

If she had been as passionate as she was quiet, as indignant as she was calm, as angry in her look as she was gentle, as loud of tone as she was low and clear, she might have left no sense of her departure in the room, compared with that which fell upon the lonely student when she went away.

He was gazing drearily upon the place where she had been, when Redlaw came out of his concealment, and came to the door.

"When sickness lays its hand on you again," he said, looking fiercely back at him, "—may it be soon!—Die here! Rot here!"

"What have you done?" returned the other, catching at his cloak. "What change have you wrought in me? What curse have you brought upon me? Give me back myself!"

"Give me back *my*self!" exclaimed Redlaw like a madman. "I am infected! I am infectious! I am charged with poison for my own mind, and the minds of all mankind. Where I felt interest, compassion, sympathy, I am turning into stone. Selfishness and ingratitude spring up in my blighted footsteps. I am only so much less base than the wretches whom I make so, that in the moment of their transformation I can hate them."

As he spoke—the young man still holding to his cloak—he cast him off, and struck him: then, wildly hurried out into the night air where the wind was blowing, the snow falling, the cloud-drift sweeping on, the moon dimly shining, and where, blowing in the wind, falling with the snow, drifting with the clouds, shining in the moonlight, and heavily looming in the darkness, were the Phantom's words, "The gift that I have given, you shall give again, go where you will!"

Whither he went, he neither knew nor cared, so that he avoided company. The change he felt within him made the busy streets a desert, and himself a desert, and the multitude around him, in their manifold endurances and ways of life, a mighty waste of sand, which the winds tossed into unintelligible heaps and made a ruinous confusion of. Those traces in his breast which the Phantom had told him would "die out soon," were not, as yet, so far upon their way to death, but that he understood enough of what he was, and what he made of others, to desire to be alone.

This put it in his mind—he suddenly bethought himself, as he was going along, of the boy who had rushed into his room. And then he recollected, that of those with whom he had communicated since the Phantom's disappearance, that boy alone had shown no sign of being changed.

Monstrous and odious as the wild thing was to him, he determined

to seek it out, and prove if this were really so; and also to seek it with another intention, which came into his thoughts at the same time.

So, resolving with some difficulty where he was, he directed his steps back to the old college, and to that part of it where the general porch was, and where, alone, the pavement was worn by the tread of the students' feet.

The keeper's house stood just within the iron gates, forming a part of the chief quadrangle. There was a little cloister outside, and from that sheltered place he knew he could look in at the window of their ordinary room, and see who was within. The iron gates were shut, but his hand was familiar with the fastening, and drawing it back by thrusting in his wrist between the bars, he passed through softly, shut it again, and crept up to the window, crumbling the thin crust of snow with his feet.

The fire, to which he had directed the boy last night, shining brightly through the glass, made an illuminated place upon the ground. Instinctively avoiding this, and going round it, he looked in at the window. At first, he thought that there was no one there, and that the blaze was reddening only the old beams in the ceiling and the dark walls; but peering in more narrowly, he saw the object of his search coiled asleep before it on the floor. He passed quickly to the door, opened it, and went in.

The creature lay in such a fiery heat, that, as the Chemist stooped to rouse him, it scorched his head. So soon as he was touched, the boy, not half awake, clutched his rags together with the instinct of flight upon him, half rolled and half ran into a distant corner of the room, where, heaped upon the ground, he struck his foot out to defend himself.

"Get up!" said the Chemist. "You have not forgotten me?"

"You let me alone!" returned the boy. "This is the woman's house —not yours."

The Chemist's steady eye controlled him somewhat, or inspired him with enough submission to be raised upon his feet, and looked at.

"Who washed them, and put those bandages where they were bruised and cracked?" asked the Chemist, pointing to their altered state.

"The woman did."

"And is it she who has made you cleaner in the face, too?"

"Yes, the woman."

Redlaw asked these questions to attract his eyes towards himself, and with the same intent now held him by the chin, and threw his wild hair back, though he loathed to touch him. The boy watched his eyes keenly, as if he thought it needful to his own defence, not knowing what he might do next; and Redlaw could see well that no

change came over him.

"Where are they?" he inquired.

"The woman's out."

"I know she is. Where is the old man with the white hair, and his son?"

"The woman's husband, d'ye mean?" inquired the boy.

"Aye. Where are those two?"

"Out. Something's the matter somewhere. They were fetched out in a hurry, and told me to stop here."

"Come with me," said the Chemist, "and I'll give you money."

"Come where? and how much will you give?"

"I'll give you more shillings than you ever saw, and bring you back soon. Do you know your way to where you came from?"

"You let me go," returned the boy, suddenly twisting out of his grasp. "I'm not a-going to take you there. Let me be, or I'll heave some fire at you!"

He was down before it, and ready, with his savage little hand, to pluck the burning coals out.

What the Chemist had felt, in observing the effect of his charmed influence stealing over those with whom he came in contact, was not nearly equal to the cold vague terror with which he saw his baby-monster put it at defiance. It chilled his blood to look on the immovable impenetrable thing, in the likeness of a child, with its sharp malignant face turned up to his, and its almost infant hand, ready at the bars.

"Listen, boy!" he said. "You shall take me where you please, so that you take me where the people are very miserable or very wicked. I want to do them good, and not to harm them. You shall have money, as I have told you, and I will bring you back. Get up! Come quickly!" He made a hasty step towards the door, afraid of her returning.

"Will you let me walk by myself, and never hold me, nor yet touch me?" said the boy, slowly withdrawing the hand with which he threatened, and beginning to get up.

"I will!"

"And let me go before, behind, or anyways I like?"

"I will!"

"Give me some money first then, and I'll go."

The Chemist laid a few shillings, one by one, in his extended hand. To count them was beyond the boy's knowledge, but he said "one," every time, and avariciously looked at each as it was given, and at the donor. He had nowhere to put them, out of his hand, but in his mouth; and he put them there.

Redlaw then wrote with his pencil on a leaf of his pocket-book, that the boy was with him; and laying it on the table, signed to him to

follow. Keeping his rags together, as usual, the boy complied, and went out with his bare head and his naked feet into the winter night.

Preferring not to depart by the iron gate by which he had entered, where they were in danger of meeting her whom he so anxiously avoided, the Chemist led the way, through some of those passages among which the boy had lost himself, and by that portion of the building where he lived, to a small door of which he had the key. When they got into the street, he stopped to ask his guide—who instantly retreated from him—if he knew where they were.

The savage thing looked here and there, and at length, nodding his head, pointed in the direction he designed to take. Redlaw going on at once, he followed, somewhat less suspiciously; shifting his money from his mouth into his hand, and back again into his mouth, and stealthily rubbing it bright upon his shreds of clothes, as he went along.

Three times, in their progress, they were side by side. Three times they stopped, being side by side. Three times the Chemist glanced down at his face, and shuddered as it forced upon him one reflection.

The first occasion was when they were crossing an old churchyard, and Redlaw stopped among the graves, utterly at a loss how to connect them with any tender, softening, or consolatory thought.

The second was, when the breaking forth of the moon induced him to look up at the Heavens, where he saw her in her glory, surrounded by a host of stars he still knew by the names and histories which human science had appended to them; but where he saw nothing else he had been wont to see, felt nothing he had been wont to feel, in looking up there, on a bright night.

The third was when he stopped to listen to a plaintive strain of music, but could only hear a tune, made manifest to him by the dry mechanism of the instruments and his own ears, with no address to any mystery within him, without a whisper in it of the past, or of the future, powerless upon him as the second of last year's running water, or the rushing of last year's wind.

At each of these three times, he saw with horror that, in spite of the vast intellectual distance between them, and their being unlike each other in all physical respects, the expression on the boy's face was the expression on his own.

They journeyed on for some time—now through such crowded places, and he often looked over his shoulder thinking he had lost his guide, but generally finding him within his shadow on his other side; now by ways so quiet, that he could have counted his short, quick, naked footsteps coming on behind—until they arrived at a ruinous collection of houses, and the boy touched him and stopped.

"In there!" he said, pointing out one house where there were

scattered lights in the windows, and a dim lantern in the doorway, with "Lodgings for Travellers" painted on it.

Redlaw looked about him; from the houses, to the waste piece of ground on which the houses stood, or rather did not altogether tumble down, unfenced, undrained, unlighted, and bordered by a sluggish ditch; from that, to the sloping line of arches, part of some neighbouring viaduct or bridge with which it was surrounded, and which lessened gradually, towards them, until the last but one was a mere kennel for a dog, the last a plundered little heap of bricks; from that, to the child, close to him, cowering and trembling with the cold, and limping on one little foot, while he coiled the other round his leg to warm it, yet staring at all these things with that frightful likeness of expression so apparent in his face, that Redlaw started from him.

"In there!" said the boy, pointing out the house again. "I'll wait."

"Will they let me in?" asked Redlaw.

"Say you're a doctor," he answered with a nod, "There's plenty ill here."

Looking back on his way to the house-door, Redlaw saw him trail himself upon the dust and crawl within the shelter of the smallest arch, as if he were a rat. He had no pity for the thing, but he was afraid of it; and when it looked out of its den at him, he hurried to the house as a retreat.

"Sorrow, wrong, and trouble," said the Chemist, with a painful effort at some more distant remembrance, "at least haunt this place darkly. He can do no harm, who brings forgetfulness of such things here!"

With these words, he pushed the yielding door, and went in.

There was a woman sitting on the stairs, either asleep or forlorn, whose head was bent down on her hands and knees. As it was not easy to pass without treading on her, and as she was perfectly regardless of his near approach, he stopped, and touched her on the shoulder. Looking up, she showed him quite a young face, but one whose bloom and promise were all swept away, as if the haggard winter should unnaturally kill the spring.

With little or no show of concern on his account, she moved nearer to the wall to leave him a wider passage.

"What are you?" said Redlaw, pausing, with his hand upon the broken stair-rail.

"What do you think I am?" she answered, showing him her face again.

He looked upon the ruined Temple of God, so lately made, so soon disfigured; and something, which was not compassion—for the springs in which a true compassion for such miseries has its rise, were dried up in his breast—but which was nearer to it, for the moment,

than any feeling that had lately struggled into the darkening, but not yet wholly darkened, night of his mind—mingled a touch of softness with his next words.

"I am come here to give relief, if I can," he said. "Are you thinking of any wrong?"

She frowned at him, and then laughed; and then her laugh prolonged itself into a shivering sigh, as she dropped her head again, and hid her fingers in her hair.

"Are you thinking of a wrong?" he asked, once more.

"I am thinking of my life," she said, with a momentary look at him.

He had a perception that she was one of many, and that he saw the type of thousands, when he saw her, drooping at his feet.

"What are your parents?" he demanded.

"I had a good home once. My father was a gardener, far away, in the country."

"Is he dead?"

"He's dead to me. All such things are dead to me. You a gentleman, and not know that!" She raised her eyes again, and laughed at him.

"Girl!" said Redlaw, sternly, "before this death, of all such things, was brought about, was there no wrong done to you? In spite of all that you can do, does no remembrance of wrong cleave to you? Are there not times upon times when it is misery to you?"

So little of what was womanly was left in her appearance, that now, when she burst into tears, he stood amazed. But he was more amazed, and much disquieted, to note that in her awakened recollection of this wrong, the first trace of her old humanity and frozen tenderness appeared to show itself.

He drew a little off, and in doing so, observed that her arms were black, her face cut, and her bosom bruised.

"What brutal hand has hurt you so?" he asked.

"My own. I did it myself!" she answered quickly.

"It is impossible."

"I'll swear I did it! He didn't touch me. I did it myself in a passion, and threw myself down here. He wasn't near me. He never laid a hand upon me!"

In the white determination of her face, confronting him with this untruth, he saw enough of the last perversion and distortion of good surviving in that miserable breast, to be stricken with remorse that he had ever come near her.

"Sorrow, wrong, and trouble!" he muttered, turning his fearful gaze away. "All that connects her with the state from which she has fallen, has those roots! In the name of God, let me go by!"

Afraid to look at her again, afraid to touch her, afraid to think of having sundered the last thread by which she held upon the mercy of Heaven, he gathered his cloak about him, and glided swiftly up the stairs.

Opposite to him, on the landing, was a door, which stood partly open, and which, as he ascended, a man with a candle in his hand came forward from within to shut. But this man, on seeing him, drew back, with much emotion in his manner, and, as if by a sudden impulse, mentioned his name aloud.

In the surprise of such a recognition there, he stopped, endeavouring to recollect the wan and startled face. He had no time to consider it, for, to his yet greater amazement, old Philip came out of the room, and took him by the hand.

"Mr. Redlaw," said the old man, "this is like you, this is like you, sir! you have heard of it, and have come after us to render any help you can. Ah, too late, too late!"

Redlaw, with a bewildered look, submitted to be led into the room. A man lay there, on a truckle-bed, and William Swidger stood at the bedside.

"Too late!" murmured the old man, looking wistfully into the Chemist's face; and the tears stole down his cheeks.

"That's what I say, father," interposed his son in a low voice. "That's where it is, exactly. To keep as quiet as ever we can while he's a-dozing, is the only thing to do. You're right, father!"

Redlaw paused at the bedside, and looked down on the figure that was stretched upon the mattress. It was that of a man, who should have been in the vigour of his life, but on whom it was not likely the sun would ever shine again. The vices of his forty or fifty years' career had so branded him, that, in comparison with their effects upon his face, the heavy hand of time upon the old man's face who watched him had been merciful and beautifying.

"Who is this?" asked the Chemist, looking round.

"My son George, Mr. Redlaw," said the old man, wringing his hands. "My eldest son, George, who was more his mother's pride than all the rest!"

Redlaw's eyes wandered from the old man's grey head, as he laid it down upon the bed, to the person who had recognised him, and who had kept aloof, in the remotest corner of the room. He seemed to be about his own age; and although he knew no such hopeless decay and broken man as he appeared to be, there was something in the turn of his figure, as he stood with his back towards him, and now went out at the door, that made him pass his hand uneasily across his brow.

"William," he said in a gloomy whisper, "who is that man?"

"Why you see, sir," returned Mr. William, "that's what I say, myself. Why should a man ever go and gamble, and the like of that, and let himself down inch by inch till he can't let himself down any lower!"

"Has *he* done so?" asked Redlaw, glancing after him with the same uneasy action as before.

"Just exactly that, sir," returned William Swidger, "as I'm told. He knows a little about medicine, sir, it seems; and having been wayfaring towards London with my unhappy brother that you see here," Mr. William passed his coat-sleeve across his eyes, "and being lodging up-stairs for the night—what I say, you see, is that strange companions come together here sometimes—he looked in to attend upon him, and came for us at his request. What a mournful spectacle, sir! But that's where it is. It's enough to kill my father!"

Redlaw looked up, at these words, and, recalling where he was and with whom, and the spell he carried with him—which his surprise had obscured—retired a little, hurriedly, debating with himself whether to shun the house that moment, or remain.

Yielding to a certain sullen doggedness, which it seemed to be a part of his condition to struggle with, he argued for remaining.

"Was it only yesterday," he said, "when I observed the memory of this old man to be a tissue of sorrow and trouble, and shall I be afraid, to-night, to shake it? Are such remembrances as I can drive away, so precious to this dying man that I need fear for *him?* No! I'll stay here."

But he stayed, in fear and trembling none the less for these words; and, shrouded in his black cloak with his face turned from them, stood away from the bedside, listening to what they said, as if he felt himself a demon in the place.

"Father!" murmured the sick man, rallying a little from his stupor.

"My boy! My son George!" said old Philip.

"You spoke, just now, of my being mother's favourite, long ago. It's a dreadful thing to think now, of long ago!"

"No, no, no!" returned the old man. "Think of it. Don't say it's dreadful. It's not dreadful to me, my son."

"It cuts you to the heart, father." For the old man's tears were falling on him.

"Yes, yes," said Philip, "so it does; but it does me good. It's a heavy sorrow to think of that time, but it does me good, George. Oh, think of it too, think of it too, and your heart will be softened more and more! Where's my son William? William, my boy, your mother loved him dearly to the last, and with her latest breath said, 'Tell him I forgave him, blessed him, and prayed for him.' Those

were her words to me. I have never forgotten them, and I'm eighty-seven!"

"Father!" said the man upon the bed, "I am dying, I know. I am so far gone, that I can hardly speak, even of what my mind most runs on. Is there any hope for me beyond this bed?"

"There is hope," returned the old man, "for all who are softened and penitent. There is hope for all such. Oh!" he exclaimed, clasping his hands and looking up, "I was thankful only yesterday, that I could remember this unhappy son, when he was an innocent child. But what a comfort it is, now, to think that even God himself has that remembrance of him!"

Redlaw spread his hands upon his face, and shrunk like a murderer.

"Ah!" feebly moaned the man upon the bed. "The waste since then, the waste of life since then!"

"But he was a child once," said the old man. "He played with children. Before he lay down on his bed at night, and fell into his guiltless rest, he said his prayers at his poor mother's knee. I have seen him do it, many a time; and seen her lay his head upon her breast, and kiss him. Sorrowful as it was to her, and to me, to think of this, when he went so wrong, and when our hopes and plans for him were all broken, this gave him still a hold upon us, that nothing else could have given. Oh, Father, so much better than the fathers upon earth! Oh, Father, so much more afflicted by the errors of thy children! take this wanderer back! Not as he is, but as he was then, let him cry to thee, as he has so often seemed to cry to us!"

As the old man lifted up his trembling hands, the son, for whom he made the supplication, laid his sinking head against him for support and comfort, as if he were indeed the child of whom he spoke.

When did man ever tremble, as Redlaw trembled, in the silence that ensued! He knew it must come upon them, knew that it was coming fast.

"My time is very short, my breath is shorter," said the sick man, supporting himself on one arm, and with the other groping in the air, "and I remember there is something on my mind concerning the man who was here just now. Father and William—wait!—is there really anything in black, out there?"

"Yes, yes, it is real," said his aged father.

"Is it a man?"

"What I say myself, George," interposed his brother, bending kindly over him. "It's Mr. Redlaw."

"I thought I had dreamed of him. Ask him to come here."

The Chemist, whiter than the dying man, appeared before him. Obedient to the motion of his hand, he sat upon the bed.

"It has been so ripped up, to-night, sir," said the sick man, laying

his hand upon his heart, with a look in which the mute, imploring agony of his condition was concentrated, "by the sight of my poor old father, and the thought of all the trouble I have been the cause of, and all the wrong and sorrow lying at my door, that——"

Was it the extremity to which he had come, or was it the dawning of another change, that made him stop?

"—that what I *can* do right, with my mind running on so much, so fast, I'll try to do. There was another man here. Did you see him?"

Redlaw could not reply by any word; for when he saw that fatal sign he knew so well now, of the wandering hand upon the forehead, his voice died at his lips. But he made some indication of assent.

"He is penniless, hungry, and destitute. He is completely beaten down, and has no resource at all. Look after him! Lose no time! I know he has it in his mind to kill himself."

It was working. It was on his face. His face was changing, hardening, deepening in all its shades, and losing all its sorrow.

"Don't you remember? Don't you know him?" he pursued.

He shut his face out for a moment, with the hand that again wandered over his forehead, and then it lowered on Redlaw, reckless, ruffianly, and callous.

"Why, d—n you!" he said, scowling round, "what have you been doing to me here! I have lived bold, and I mean to die bold. To the Devil with you!"

And so lay down upon his bed, and put his arms up, over his head and ears, as resolute from that time to keep out all access, and to die in his indifference.

If Redlaw had been struck by lightning, it could not have struck him from the bedside with a more tremendous shock. But the old man, who had left the bed while his son was speaking to him, now returning, avoided it quickly likewise, and with abhorrence.

"Where's my boy William?" said the old man hurriedly. "William, come away from here. We'll go home."

"Home, father!" returned William. "Are you going to leave your own son?"

"Where's my own son?" replied the old man.

"Where? why, there!"

"That's no son of mine," said Philip, trembling with resentment. "No such wretch as that, has any claim on me. My children are pleasant to look at, and they wait upon me, and get my meat and drink ready, and are useful to me. I've a right to it! I'm eighty-seven!"

"You're old enough to be no older," muttered William, looking at him grudgingly, with his hands in his pockets. "I don't know what

good you are, myself. We could have a deal more pleasure without you."

"*My* son, Mr. Redlaw!" said the old man. "*My* son too! The boy talking to me of *my* son! Why, what has he ever done to give me any pleasure, I should like to know?"

"I don't know what you have ever done to give *me* any pleasure," said William, sulkily.

"Let me think," said the old man. "For how many Christmas times running, have I sat in my warm place, and never had to come out in the cold night air; and have made good cheer, without being disturbed by any such uncomfortable, wretched sight as him there? Is it twenty, William?"

"Nigher forty, it seems," he muttered. "Why, when I look at my father, sir, and come to think of it," addressing Redlaw, with an impatience and irritation that were quite new, "I'm whipped if I can see anything in him but a calendar of ever so many years of eating and drinking, and making himself comfortable, over and over again."

"I—I'm eighty-seven," said the old man, rambling on, childishly, and weakly, "and I don't know as I ever was much put out by anything. I'm not going to begin now, because of what he calls my son. He's not my son. I've had a power of pleasant times. I recollect once—no, I don't—no, it's broken off. It was something about a game of cricket and a friend of mine, but it's somehow broken off. I wonder who he was—I suppose I liked him? And I wonder what became of him—I suppose he died? But I don't know. And I don't care, neither; I don't care a bit."

In his drowsy chuckling, and the shaking of his head, he put his hands into his waist-coat-pockets. In one of them he found a bit of holly (left there, probably last night), which he now took out, and looked at.

"Berries, eh?" said the old man. "Ah! It's a pity they're not good to eat. I recollect, when I was a little chap about as high as that, and out a-walking with—let me see—who was I out a-walking with?—no, I don't remember who that was. I don't remember as I ever walked with any one particular, or cared for any one, or any one for me. Berries, eh? There's good cheer when there's berries. Well; I ought to have my share of it, and to be waited on, and kept warm and comfortable; for I'm eighty-seven, and a poor old man. I'm eigh-ty-seven. Eigh-ty-seven!"

The drivelling, pitiable manner in which, as he repeated this, he nibbled at the leaves, and spat the morsels out; the cold, uninterested eye with which his youngest son (so changed) regarded him; the determined apathy with which his eldest son lay hardened in his sin; —impressed themselves no more on Redlaw's observation; for he

broke his way from the spot to which his feet seemed to have been fixed, and ran out of the house.

His guide came crawling forth from his place of refuge, and was ready for him before he reached the arches.

"Back to the woman's?" he inquired.

"Back, quickly!" answered Redlaw. "Stop nowhere on the way."

For a short distance the boy went on before; but their return was more like a flight than a walk, and it was as much as his bare feet could do, to keep pace with the Chemist's rapid strides. Shrinking from all who passed, shrouded in his cloak, and keeping it drawn closely about him, as though there were mortal contagion in any fluttering touch of his garments, he made no pause until they reached the door by which they had come out. He unlocked it with his key, went in, accompanied by the boy, and hastened through the dark passages to his own chamber.

The boy watched him as he made the door fast, and withdrew behind the table, when he looked round.

"Come!" he said, "Don't you touch me! You've not brought me here to take my money away."

Redlaw threw some more upon the ground. He flung his body on it immediately, as if to hide it from him, lest the sight of it should tempt him to reclaim it; and not until he saw him seated by his lamp, with his face hidden in his hands, began furtively to pick it up. When he had done so, he crept near the fire, and, sitting down in a great chair before it, took from his breast some broken scraps of food, and fell to munching, and to staring at the blaze, and now and then to glancing at his shillings, which he kept clenched up in a bunch, in one hand.

"And this," said Redlaw, gazing on him with increased repugnance and fear, "is the only companion I have left on earth."

How long it was before he was aroused from his contemplation of this creature, whom he dreaded so—whether half an hour, or half the night—he knew not. But the stillness of the room was broken by the boy (whom he had seen listening) starting up, and running towards the door.

"Here's the woman coming!" he exclaimed.

The Chemist stopped him on his way, at the moment when she knocked.

"Let me go to her, will you?" said the boy.

"Not now," returned the Chemist. "Stay here. Nobody must pass in or out of the room now. Who's that?"

"It's I, sir," cried Milly. "Pray, sir, let me in!"

"No! not for the world!" he said.

"Mr. Redlaw, Mr. Redlaw, pray, sir, let me in."

"What is the matter?" he said, holding the boy.

"The miserable man you saw, is worse, and nothing I can say will wake him from his terrible infatuation. William's father has turned childish in a moment. William himself is changed. The shock has been too sudden for him; I cannot understand him; he is not like himself. Oh, Mr. Redlaw, pray advise me, help me!"

"No! No! No!" he answered.

"Mr. Redlaw! Dear sir! George has been muttering, in his doze, about the man you saw there, who, he fears, will kill himself."

"Better he should do it, than come near me!"

"He says, in his wanderings, that you know him; that he was your friend once, long ago; that he is the ruined father of a student here—my mind misgives me, of the young gentleman who has been ill. What is to be done? How is he to be followed? How is he to be saved? Mr. Redlaw, pray, oh, pray, advise me! Help me!"

All this time he held the boy, who was half-mad to pass him, and let her in.

"Phantoms! Punishers of impious thoughts!" cried Redlaw, gazing round in anguish. "Look upon me! From the darkness of my mind, let the glimmering of contrition that I know is there, shine up, and show my misery! In the material world, as I have long taught, nothing can be spared; no step or atom in the wondrous structure could be lost, without a blank being made in the great universe. I know, now, that it is the same with good and evil, happiness and sorrow, in the memories of men. Pity me! Relieve me!"

There was no response, but her "Help me, help me, let me in!" and the boy's struggling to get to her.

"Shadow of myself! Spirit of my darker hours!" cried Redlaw, in distraction. "Come back, and haunt me day and night, but take this gift away! Or, if it must still rest with me deprive me of the dreadful power of giving it to others. Undo what I have done. Leave me benighted, but restore the day to those whom I have cursed. As I have spared this woman from the first, and as I never will go forth again, but will die here, with no hand to tend me, save this creature's who is proof against me,—hear me!"

The only reply still was, the boy struggling to get to her, while he held him back; and the cry, increasing in its energy, "Help! let me in. He was your friend once, how shall he be followed, how shall he be saved? They are all changed, there is no one else to help me, pray, pray, let me in!"

CHAPTER III

THE GIFT REVERSED

NIGHT was still heavy in the sky. On open plains, from hill-tops, and from the decks of solitary ships at sea, a distant low-lying line, that promised by-and-by to change to light, was visible in the dim horizon; but its promise was remote and doubtful, and the moon was striving with the night-clouds busily.

The shadows upon Redlaw's mind succeeded thick and fast to one another, and obscured its light as the night-clouds hovered between the moon and earth, and kept the latter veiled in darkness. Fitful and uncertain as the shadows which the night-clouds cast, were their concealments from him, and imperfect revelations to him; and, like the night-clouds still, if the clear light broke forth for a moment, it was only that they might sweep over it, and make the darkness deeper than before.

Without, there was a profound and solemn hush upon the ancient pile of buildings, and its buttresses and angles made dark shapes of mystery upon the ground, which now seemed to retire into the smooth white snow and now seemed to come out of it, as the moon's path was more or less beset. Within, the Chemist's room was indistinct and murky, by the light of the expiring lamp; a ghostly silence had succeeded to the knocking and the voice outside; nothing was audible but, now and then, a low sound among the whitened ashes of the fire, as of its yielding up its last breath. Before it on the ground the boy lay fast asleep. In his chair, the Chemist sat, as he had sat there since the calling at his door had ceased—like a man turned to stone.

At such a time, the Christmas music he had heard before, began to play. He listened to it at first, as he had listened in the churchyard; but presently—it playing still, and being borne towards him on the night-air, in a low, sweet, melancholy strain—he rose, and stood stretching his hands about him as if there were some friend approaching within his reach, on whom his desolate touch might rest, yet do no harm. As he did this, his face became less fixed and wondering; a gentle trembling came upon him; and at last his eyes filled with tears, and he put his hands before them, and bowed down his head.

His memory of sorrow, wrong, and trouble, had not come back to him; he knew that it was not restored; he had no passing belief or hope that it was. But some dumb stir within him made him capable, again, of being moved by what was hidden, afar off, in the music. If

it were only that it told him sorrowfully the value of what he had lost, he thanked Heaven for it with a fervent gratitude.

As the last chord died upon his ears, he raised his head to listen to its lingering vibration. Beyond the boy, so that his sleeping figure lay at its feet, the Phantom stood, immovable and silent, with its eyes upon him.

Ghastly it was, as it had ever been, but not so cruel and relentless in its aspect—or he thought or hoped so, as he looked upon it, trembling. It was not alone, but in its shadowy hand it held another hand.

And whose was that? Was the form that stood beside it indeed Milly's, or but her shade and picture? The quiet head was bent a little, as her manner was, and her eyes were looking down, as if in pity, on the sleeping child. A radiant light fell on her face, but did not touch the Phantom; for, though close beside her, it was dark and colourless as ever.

"Spectre!" said the Chemist, newly troubled as he looked, "I have not been stubborn or presumptuous in respect to her. Oh, do not bring her here. Spare me that!"

"This is but a shadow," said the Phantom; "when the morning shines seek out the reality whose image I present before you."

"Is it my inexorable doom to do so?" cried the Chemist.

"It is," replied the Phantom.

"To destroy her peace, her goodness; to make her what I am myself, and what I have made of others!"

"I have said, 'seek her out,'" returned the Phantom. "I have said no more."

"Oh, tell me," exclaimed Redlaw, catching at the hope which he fancied might lie hidden in the words. "Can I undo what I have done?"

"No," returned the Phantom.

"I do not ask for restoration to myself," said Redlaw. "What I abandoned, I abandoned of my own will, and have justly lost. But for those to whom I have transferred the fatal gift; who never sought it; who unknowingly received a curse of which they had no warning, and which they had no power to shun; can I do nothing?"

"Nothing," said the Phantom.

"If I cannot, can any one?"

The Phantom, standing like a statue, kept his gaze upon him for a while; then turned its head suddenly, and looked upon the shadow at its side.

"Ah! Can she?" cried Redlaw, still looking upon the shade.

The Phantom released the hand it had retained till now, and softly raised its own with a gesture of dismissal. Upon that, her shadow,

still preserving the same attitude, began to move or melt away.

"Stay," cried Redlaw with an earnestness to which he could not give enough expression. "For a moment! As an act of mercy! I know that some change fell upon me, when those sounds were in the air just now. Tell me, have I lost the power of harming her? May I go near her without dread? Oh, let her give me any sign of hope!"

The Phantom looked upon the shade as he did—not at him—and gave no answer.

"At least, say this—has she, henceforth, the consciousness of any power to set right what I have done?"

"She has not," the Phantom answered.

"Has she the power bestowed on her without the consciousness?"

The Phantom answered: "Seek her out." And her shadow slowly vanished.

They were face to face again, and looking on each other, as intently and awfully as at the time of the bestowal of the gift, across the boy who still lay on the ground between them, at the Phantom's feet.

"Terrible instructor," said the Chemist, sinking on his knee before it, in an attitude of supplication, "by whom I was renounced, but by whom I am revisited (in which, and in whose milder aspect, I would fain believe I have a gleam of hope), I will obey without inquiry, praying that the cry I have sent up in the anguish of my soul has been or will be, heard, in behalf of those whom I have injured beyond human reparation. But there is one thing—"

"You speak to me of what is lying here," the Phantom interposed, and pointed with its finger to the boy.

"I do," returned the Chemist. "You know what I would ask. Why has this child alone been proof against my influence, and why, why have I detected in its thoughts a terrible companionship with mine?"

"This," said the Phantom, pointing to the boy, "is the last, completest illustration of a human creature, utterly bereft of such remembrances as you have yielded up. No softening memory of sorrow, wrong, or trouble enters here, because this wretched mortal from his birth has been abandoned to a worse condition than the beasts, and has, within his knowledge, no one contrast, no humanising touch, to make a grain of such a memory spring up in his hardened breast. All within this desolate creature is barren wilderness. All within the man bereft of what you have resigned, is the same barren wilderness. Woe to such a man! Woe, tenfold, to the nation that shall count its monsters such as this, lying here, by hundreds, and by thousands!"

Redlaw shrunk, appalled, from what he heard.

"There is not," said the Phantom, "one of these—not one—but sows a harvest that mankind MUST REAP. From every seed of evil in this boy, a field of ruin is grown that shall be gathered in, and

garnered up, and sown again in many places in the world, until regions are overspread with wickedness enough to raise the waters of another Deluge. Open and unpunished murder in a city's streets would be less guilty in its daily toleration, than one such spectacle as this."

It seemed to look down upon the boy in his sleep. Redlaw, too, looked down upon him with a new emotion.

"There is not a father," said the Phantom, "by whose side in his daily or his nightly walk, these creatures pass; there is not a mother among all the ranks of loving mothers in this land; there is no one risen from the state of childhood, but shall be responsible in his or her degree for this enormity. There is not a country throughout the earth on which it would not bring a curse. There is no religion upon earth that it would not deny; there is no people upon earth it would not put to shame."

The Chemist clasped his hands, and looked, with trembling fear and pity, from the sleeping boy to the Phantom, standing above him with its finger pointing down.

"Behold, I say," pursued the Spectre, "the perfect type of what it was your choice to be. Your influence is powerless here, because from this child's bosom you can banish nothing. His thoughts have been in 'terrible companionship' with yours, because you have gone down to his unnatural level. He is the growth of man's indifference; you are the growth of man's presumption. The beneficent design of Heaven is in each case overthrown, and from the two poles of the immaterial world you come together."

The Chemist stooped upon the ground beside the boy, and, with the same kind of compassion for him that he now felt for himself, covered him as he slept, and no longer shrunk from him with abhorrence or indifference.

Soon, now, the distant line on the horizon brightened, the darkness faded, the sun rose red and glorious, and the chimney stacks and gables of the ancient building gleamed in the clear air, which turned the smoke and vapour of the city into a cloud of gold. The very sun-dial in his shady corner, where the wind was used to spin with such un-windy constancy, shook off the finer particles of snow that had accumulated on his dull old face in the night, and looked out at the little white wreaths eddying round and round him. Doubtless some blind groping of the morning made its way down into the forgotten crypt so cold and earthy, where the Norman arches were half buried in the ground, and stirred the dull deep sap in the lazy vegetation hanging to the walls, and quickened the slow principle of life within the little world of wonderful and delicate creation which existed there, with some faint knowledge that the sun was up.

Johnny and Moloch

The Tetterbys were up and doing. Mr. Tetterby took down the shutters of the shop, and, strip by strip, revealed the treasures of the window to the eyes, so proof against their seductions, of Jerusalem Buildings. Adolphus had been out so long already, that he was half way on to Morning Pepper. Five small Tetterbys, whose ten round eyes were much inflamed by soap and friction, were in the tortures of a cool wash in the back kitchen; Mrs. Tetterby presiding. Johnny, who was pushed and hustled through his toilet with great rapidity when Moloch chanced to be in an exacting frame of mind (which was always the case), staggered up and down with his charge before the shop door, under greater difficulties than usual; the weight of Moloch being much increased by a complication of defences against the cold, composed of knitted worsted-work, and forming a complete suit of chain-armour, with a head-piece and blue gaiters.

It was a peculiarity of this baby to be always cutting teeth. Whether they never came, or whether they came and went away again, is not in evidence; but it had certainly cut enough, on the showing of Mrs. Tetterby, to make a handsome dental provision for the sign of the Bull and Mouth. All sorts of objects were impressed for the rubbing of its gums, notwithstanding that it always carried, dangling at its waist (which was immediately under its chin), a bone ring, large enough to have represented the rosary of a young nun. Knife-handles, umbrella-tops, the heads of walking-sticks selected from the stock, the fingers of the family in general, but especially of Johnny, nutmeg-graters, crusts, the handles of doors, and the cool knobs on the tops of pokers, were among the commonest instruments indiscriminately applied for this baby's relief. The amount of electricity that must have been rubbed out of it in a week, is not to be calculated. Still Mrs. Tetterby always said "it was coming through, and then the child would be herself"; and still it never did come through, and the child continued to be somebody else.

The tempers of the little Tetterbys had sadly changed with a few hours. Mr. and Mrs. Tetterby themselves were not more altered than their offspring. Usually they were an unselfish, good-natured, yielding little race, sharing short-commons when it happened (which was pretty often) contentedly and even generously, and taking a great deal of enjoyment out of a very little meat. But they were fighting now, not only for the soap and water, but even for the breakfast which was yet in perspective. The hand of every little Tetterby was against the other little Tetterbys; and even Johnny's hand—the patient, much-enduring, and devoted Johnny—rose against the baby! Yes, Mrs. Tetterby, going to the door by a mere accident, saw him viciously pick out a weak place in the suit of armour where a slap would tell, and slap that blessed child.

Mrs. Tetterby had him into the parlour by the collar, in that same flash of time, and repaid him the assault with usury thereto.

"You brute, you murdering little boy," said Mrs. Tetterby. "Had you the heart to do it?"

"Why don't her teeth come through, then," retorted Johnny, in a loud rebellious voice, "instead of bothering me? How would you like it yourself?"

"Like it, sir!" said Mrs. Tetterby, relieving him of his dishonoured load.

"Yes, like it," said Johnny. "How would you? Not at all. If you was me, you'd go for a soldier. I will, too. There ain't no babies in the army."

Mr. Tetterby, who had arrived upon the scene of action, rubbed his chin thoughtfully, instead of correcting the rebel, and seemed rather struck by this view of a military life.

"I wish I was in the army myself, if the child's in the right," said Mrs. Tetterby, looking at her husband, "for I have no peace of my life here. I'm a slave—a Virginia slave;" some indistinct association with their weak descent on the tobacco trade perhaps suggested this aggravated expression to Mrs. Tetterby. "I never have a holiday, or any pleasure at all, from year's end to year's end! Why, Lord bless and save the child," said Mrs. Tetterby, shaking the baby with an irritability hardly suited to so pious an aspiration, "what's the matter with her now?"

Not being able to discover, and not rendering the subject much clearer by shaking it, Mrs. Tetterby put the baby away in a cradle, and, folding her arms, sat rocking it angrily with her foot.

"How you stand there, 'Dolphus," said Mrs. Tetterby to her husband. "Why don't you do something?"

"Because I don't care about doing anything," Mr. Tetterby replied.

"I am sure *I* don't," said Mrs. Tetterby.

"I'll take my oath *I* don't," said Mr. Tetterby.

A diversion arose here among Johnny and his five younger brothers, who, in preparing the family breakfast table, had fallen to skirmishing for the temporary possession of the loaf, and were buffeting one another with great heartiness; the smallest boy of all, with precocious discretion, hovering outside the knot of combatants, and harassing their legs. Into the midst of this fray, Mr. and Mrs. Tetterby both precipitated themselves with great ardour, as if such ground were the only ground on which they could now agree; and having, with no visible remains of their late soft-heartedness, laid about them without any lenity, and done much execution, resumed their former relative positions.

"You had better read your paper than do nothing at all," said Mrs. Tetterby.

"What's there to read in a paper?" returned Mr. Tetterby, with excessive discontent.

"What?" said Mrs. Tetterby. "Police!"

"It's nothing to me," said Tetterby. "What do I care what people do, or are done to?"

"Suicides," suggested Mrs. Tetterby.

"No business of mine," replied her husband.

"Births, deaths, and marriages, are those nothing to you?" said Mrs. Tetterby.

"If the births were all over for good and all to-day; and the deaths were all to begin to come off to-morrow; I don't see why it should interest me, till I thought it was a-coming to my turn," grumbled Tetterby. "As to marriages, I've done it myself. I know quite enough about *them*."

To judge from the dissatisfied expression of her face and manner, Mrs. Tetterby appeared to entertain the same opinions as her husband; but she opposed him, nevertheless, for the gratification of quarrelling with him.

"Oh, you're a consistent man," said Mrs. Tetterby, "an't you? You, with the screen of your own making there, made of nothing else but bits of newspapers, which you sit and read to the children by the half-hour together!"

"Say used to, if you please," returned her husband. "You won't find me doing so any more. I'm wiser, now."

"Bah! wiser, indeed!" said Mrs. Tetterby. "Are you better?"

The question sounded some discordant note in Mr. Tetterby's breast. He ruminated dejectedly, and passed his hand across and across his forehead.

"Better!" murmured Mr. Tetterby. "I don't know as any of us are better, or happier either. Better, is it?"

He turned to the screen, and traced about it with his finger, until he found a certain paragraph of which he was in quest.

"This used to be one of the family favourites, I recollect," said Tetterby, in a forlorn and stupid way, "and used to draw tears from the children, and make 'em good, if there was any little bickering or discontent among 'em, next to the story of the robin redbreasts in the wood. 'Melancholy case of destitution. Yesterday a small man, with a baby in his arms, and surrounded by half-a-dozen ragged littles ones, of various ages between ten and two, the whole of whom were evidently in a famishing condition appeared before the worthy magistrate, and made the following recital:'—Ha! I don't understand it, I'm sure," said Tetterby; "I don't see what it has got to do

with us."

"How old and shabby he looks," said Mrs. Tetterby, watching him. "I never saw such a change in a man. Ah! dear me, dear me, dear me, it was a sacrifice!"

"What was a sacrifice?" her husband sourly inquired.

Mrs. Tetterby shook her head; and without replying in words, raised a complete sea-storm about the baby, by her violent agitation of the cradle.

"If you mean your marriage was a sacrifice, my good woman—" said her husband.

"I *do* mean it," said his wife.

"Why, then I mean to say," pursued Mr. Tetterby, as sulkily and surlily as she, "that there are two sides to that affair; and that *I* was the sacrifice; and that I wish the sacrifice hadn't been accepted."

"I wish it hadn't, Tetterby, with all my heart and soul I do assure you," said his wife. "You can't wish it more than I do, Tetterby."

"I don't know what I saw in her," muttered the newsman, "I'm sure:—certainly, if I saw anything, it's not there now. I was thinking so, last night, after supper, by the fire. She's fat, she's ageing, she won't bear comparison with most other women."

"He's common-looking, he has no air with him, he's small, he's beginning to stoop, and he's getting bald," muttered Mrs. Tetterby.

"I must have been half out of my mind when I did it," muttered Mr. Tetterby.

"My senses must have forsook me. That's the only way in which I can explain it to myself," said Mrs. Tetterby, with elaboration.

In this mood they sat down to breakfast. The little Tetterbys were not habituated to regard that meal in the light of a sedentary occupation, but discussed it as a dance or trot; rather resembling a savage ceremony, in the occasional shrill whoops, and brandishings of bread and butter, with which it was accompanied, as well as in the intricate filings off into the street and back again, and the hoppings up and down the doorsteps, which were incidental to the performance. In the present instance, the contentions between these Tetterby children for the milk-and-water jug, common to all, which stood upon the table, presented so lamentable an instance of angry passions risen very high indeed, that it was an outrage on the memory of Doctor Watts. It was not until Mr. Tetterby had driven the whole herd out at the front door, that a moment's peace was secured; and even that was broken by the discovery that Johnny had surreptitiously come back, and was at that instant choking in the jug like a ventriloquist, in his indecent and rapacious haste.

"These children will be the death of me at last!" said Mrs. Tetterby, after banishing the culprit. "And the sooner the better, I think."

"Poor people," said Mr. Tetterby, "ought not to have children at all. They give *us* no pleasure."

He was at that moment taking up the cup which Mrs. Tetterby had rudely pushed towards him, and Mrs. Tetterby was lifting her own cup to her lips, when they were both stopped, as if they were transfixed.

"Here! Mother! Father!" cried Johnny, running into the room. "Here's Mrs. William coming down the street!"

And if ever, since the world began, a young boy took a baby from a cradle with the care of an old nurse, and hushed and soothed it tenderly, and tottered away with it cheerfully, Johnny was that boy, and Moloch was that baby, as they went out together!

Mr. Tetterby put down his cup; Mrs. Tetterby put down her cup. Mr. Tetterby rubbed his forehead, Mrs. Tetterby rubbed hers. Mr. Tetterby's face began to smooth and brighten; Mrs. Tetterby's face began to smooth and brighten.

"Why, Lord forgive me," said Mr. Tetterby to himself, "what evil tempers have I been giving way to? What has been the matter here!"

"How could I ever treat him ill again, after all I said and felt last night!" sobbed Mrs. Tetterby, with her apron to her eyes.

"Am I a brute," said Mr. Tetterby, "or is there any good in me at all? Sophia! My little woman!"

" 'Dolphus dear," returned his wife.

"I—I've been in a state of mind," said Mr. Tetterby, "that I can't abear to think of, Sophy."

"Oh! It's nothing to what I've been in, Dolf," cried his wife in a great burst of grief.

"My Sophia," said Mr. Tetterby, "don't take on. I never shall forgive myself. I must have nearly broke your heart, I know."

"No, Dolf, no. It was me! Me!" cried Mrs. Tetterby.

"My little woman," said her husband, "don't. You make me reproach myself dreadful, when you show such a noble spirit. Sophia, my dear, you don't know what I thought. I showed it bad enough, no doubt, but what I thought, my little woman!"—

"Oh, dear Dolf, don't! Don't!" cried his wife.

"Sophia," said Mr. Tetterby, "I must reveal it. I couldn't rest in my conscience unless I mentioned it. My little woman——"

"Mrs. William's very nearly here!" screamed Johnny at the door.

"My little woman, I wondered how," gasped Mr. Tetterby, supporting himself by his chair, "I wondered how I had ever admired you—I forgot the precious children you have brought about me, and thought you didn't look as slim as I could wish. I—I never gave a recollection," said Mr. Tetterby, with severe self-accusation, "to the

cares you've had as my wife, and along of me and mine, when you might have had hardly any with another man, who got on better and was luckier than me (anybody might have found such a man easily, I am sure); and I quarrelled with you for having aged a little in the rough years you have lightened for me. Can you believe it, my little woman? I hardly can myself."

Mrs. Tetterby, in a whirlwind of laughing and crying, caught his face within her hands, and held it there.

"Oh, Dolf!" she cried. "I am so happy that you thought so; I am so grateful that you thought so! For I thought that you were common-looking, Dolf; and so you are, my dear, and may you be the commonest of all sights in my eyes, till you close them with your own good hands. I thought that you were small; and so you are, and I'll make much of you because you are, and more of you because I love my husband. I thought that you began to stoop; and so you do, and you shall lean on me, and I'll do all I can to keep you up. I thought there was no air about you; but there is, and it's the air of home, and that's the purest and the best there is, and God bless home once more, and all belonging to it, Dolf!"

"Hurrah! Here's Mrs. William!" cried Johnny.

So she was, and all the children with her; and as she came in, they kissed her, and kissed one another, and kissed the baby, and kissed their father and mother, and then ran back and flocked and danced about her, trooping on with her in triumph.

Mr. and Mrs. Tetterby were not a bit behind-hand in the warmth of their reception. They were as much attracted to her as the children were; they ran towards her, kissed her hands, pressed round her, could not receive her ardently or enthusiastically enough. She came among them like the spirit of all goodness, affection, gentle consideration, love, and domesticity.

"What; are *you* all so glad to see me, too, this bright Christmas morning?" said Milly, clapping her hands in a pleasant wonder. "Oh dear, how delightful this is!"

More shouting from the children, more kissing, more trooping round her, more happiness, more love, more joy, more honour, on all sides, than she could bear.

"Oh dear!" said Milly, "what delicious tears you make me shed. How can I ever have deserved this! What have I done to be so loved?"

"Who can help it!" cried Mr. Tetterby.

"Who can help it!" cried Mrs. Tetterby.

"Who can help it!" echoed the children, in a joyful chorus. And they danced and trooped about her again, and clung to her, and laid their rosy faces against her dress, and kissed and fondled it, and

Milly and the Children.

could not fondle it, on her, enough.

"I never was so moved," said Milly, drying her eyes, "as I have been this morning. I must tell you, as soon as I can speak.—Mr. Redlaw came to me at sunrise, and with a tenderness in his manner, more as if I had been his darling daughter than myself, implored me to go with him to where William's brother George is lying ill. We went together, and all the way along he was so kind, and so subdued, and seemed to put such trust and hope in me, that I could not help crying with pleasure. When we got to the house, we met a woman at the door (somebody had bruised and hurt her, I am afraid) who caught me by the hand, and blessed me as I passed.

"She was right," said Mr Tetterby. Mrs. Tetterby said she was right. All the children cried out she was right.

"Ah, but there's more than that," said Milly. "When we got upstairs, into the room, the sick man who had lain for hours in a state from which no effort could rouse him, rose up in his bed, and, bursting into tears, stretched out his arms to me, and said that he had led a mis-spent life, but that he was truly repentant now, in his sorrow for the past, which was all as plain to him as a great prospect, from which a dense black cloud had cleared away, and that he entreated me to ask his poor old father for his pardon and his blessing, and to say a prayer beside his bed. And when I did so, Mr. Redlaw joined in it so fervently, and then so thanked and thanked me, and thanked Heaven, that my heart quite overflowed, and I could have done nothing but sob and cry, if the sick man had not begged me to sit down by him,—which made me quiet of course. As I sat there, he held my hand in his until he sunk in a doze; and even then, when I withdrew my hand to leave him to come here (which Mr. Redlaw was very earnest indeed in wishing me to do), his hand felt for mine, so that some one else was obliged to take my place and make believe to give him my hand back. Oh dear, oh dear," said Milly, sobbing. "How thankful and how happy I should feel, and do feel, for all this!"

While she was speaking, Redlaw had come in, and, after pausing for a moment to observe the group of which she was the centre, had silently ascended the stairs. Upon those stairs he now appeared again; remaining there, while the young student passed him, and came running down.

"Kind nurse, gentlest, best of creatures," he said, falling on his knee to her, and catching at her hand, "forgive my cruel ingratitude!"

"Oh dear, oh dear!" cried Milly innocently, "here's another of them! Oh dear, here's somebody else who likes me. What shall I ever do!"

The guileless, simple way in which she said it, and in which she put her hands before her eyes and wept for very happiness, was as touching as it was delightful.

"It was not myself," he said. "I don't know what it was—it was some consequence of my disorder perhaps—I was mad. But I am so no longer. Almost as I speak, I am restored. I heard the children crying out your name, and the shade passed from me at the very sound of it. Oh don't weep! Dear Milly, if you could read my heart, and only know with what affection and what grateful homage it is glowing, you would not let me see you weep. It is such deep reproach."

"No, no," said Milly, "it's not that. It's not indeed. It's joy. It's wonder that you should think it necessary to ask me to forgive so little, and yet it's pleasure that you do."

"And will you come again? and will you finish the little curtain?"

"No," said Milly, drying her eyes, and shaking her head. "You won't care for *my* needlework now."

"Is it forgiving me, to say that?"

She beckoned him aside, and whispered in his ear.

"There is news from your home, Mr. Edmund."

"News? How?"

"Either your not writing when you were very ill, or the change in your handwriting when you began to be better, created some suspicion of the truth; however that is——but you're sure you'll not be the worse for any news, if it's not bad news?"

"Sure."

"Then there's some one come!" said Milly.

"My mother?" asked the student, glancing round involuntarily towards Redlaw, who had come down from the stairs.

"Hush! No," said Milly.

"It can be no one else."

"Indeed," said Milly, "are you sure?"

"It is not——" Before he could say more, she put her hand close upon his mouth.

"Yes it is!" said Milly. "The young lady (she is very like the miniature, Mr. Edmund, but she is prettier) was too unhappy to rest without satisfying her doubts, and came up, last night, with a little servant-maid. As you always dated your letters from the college, she came here; and before I saw Mr. Redlaw this morning, I saw her. *She* likes me too!" said Milly. "Oh dear, that's another!"

"This morning! Where is she now?"

"Why, she is now," said Milly, advancing her lips to his ear, "in my little parlour in the Lodge, and waiting to see you."

He pressed her hand, and was darting off, but she detained him.

"Mr. Redlaw is much altered, and has told me this morning that his memory is impaired. Be very considerate to him, Mr. Edmund; he needs that from us all."

The young man assured her, by a look, that her caution was not ill-bestowed; and as he passed the Chemist on his way out, bent respectfully and with an obvious interest before him.

Redlaw returned the salutation courteously and even humbly, and looked after him as he passed on. He drooped his head upon his hand too, as trying to reawaken something he had lost. But it was gone.

The abiding change that had come upon him since the influence of the music, and the Phantom's reappearance, was, that now he truly felt how much he had lost, and could compassionate his own condition, and contrast it, clearly, with the natural state of those who were around him. In this, an interest in those who were around him was revived, and a meek, submissive sense of his calamity was bred, resembling that which sometimes obtains in age, when its mental powers are weakened, without insensibility or sullenness being added to the list of its infirmities.

He was conscious that, as he redeemed, through Milly, more and more of the evil he had done, and as he was more and more with her, this change ripened itself within him. Therefore, and because of the attachment she inspired him with (but without other hope), he felt that he was quite dependent on her, and that she was his staff in his affliction.

So, when she asked him whether they should go home now, to where the old man and her husband were, and he readily replied "yes"—being anxious in that regard—he put his arm through hers, and walked beside her; not as if he were the wise and learned man to whom the wonders of nature were an open book, and hers were the uninstructed mind, but as if their two positions were reversed, and he knew nothing, and she all.

He saw the children throng about her, and caress her, as he and she went away together thus, out of the house; he heard the ringing of their laughter, and their merry voices; he saw their bright faces, clustering around him like flowers; he witnessed the renewed contentment and affection of their parents; he breathed the simple air of their poor home, restored to its tranquillity; he thought of the unwholesome blight he had shed upon it, and might, but for her, have been diffusing then; and perhaps it is no wonder that he walked submissively beside her, and drew her gentle bosom nearer to his own.

When they arrived at the Lodge, the old man was sitting in his chair in the chimney-corner, with his eyes fixed on the ground, and his son was leaning against the opposite side of the fireplace, looking

at him. As she came in at the door, both started, and turned round towards her, and a radiant change came upon their faces.

"Oh dear, dear, dear, they are pleased to see me like the rest!" cried Milly, clapping her hands in an ecstasy, and stopping short. "Here are two more!"

Pleased to see her! Pleasure was no word for it. She ran into her husband's arms, thrown wide open to receive her, and he would have been glad to have her there, with her head lying on his shoulder, through the short winter's day. But the old man couldn't spare her. He had arms for her too, and he locked her in them.

"Why, where has my quiet Mouse been all this time?" said the old man. "She has been a long while away. I find that it's impossible for me to get on without Mouse. I—where's my son William?—I fancy I have been dreaming, William."

"That's what I say myself, father," returned his son. "*I* have been in an ugly sort of dream, I think. How are you, father? Are you pretty well?"

"Strong and brave, my boy," returned the old man.

It was quite a sight to see Mr. William shaking hands with his father, and patting him on the back, and rubbing him gently down with his hand, as if he could not possibly do enough to show an interest in him.

"What a wonderful man you are, father!—How are you, father? Are you really pretty hearty, though?" said William, shaking hands with him again, and patting him again, and rubbing him gently down again.

"I never was fresher or stouter in my life, my boy."

"What a wonderful man you are, father! But that's exactly where it is," said Mr. William, with enthusiasm. "When I think of all that my father's gone through, and all the chances and changes, and sorrows and troubles, that have happened to him in the course of his long life, and under which his head has grown grey, and years upon years have gathered on it, I feel as if we couldn't do enough to honour the old gentleman, and make his old age easy.—How are you, father? Are you really pretty well, though?"

Mr. William might never have left off repeating this inquiry, and shaking hands with him again, and patting him again, and rubbing him down again, if the old man had not espied the Chemist, whom until now he had not seen.

"I ask your pardon, Mr. Redlaw," said Philip, "but didn't know you were here, sir, or should have made less free. It reminds me, Mr. Redlaw, seeing you here on a Christmas morning, of the time when you was a student yourself, and worked so hard that you was backwards and forwards in our Library even at Christmas-time. Ha! ha!

I'm old enough to remember that; and I remember it right well, I do, though I am eighty-seven. It was after you left here that my poor wife died. You remember my poor wife, Mr. Redlaw?"

The Chemist answered yes.

"Yes," said the old man. "She was a dear creetur.—I recollect you come here one Christmas morning with a young lady—I ask your pardon, Mr. Redlaw, but I think it was a sister you was very much attached to?"

The Chemist looked at him, and shook his head. "I had a sister," he said vacantly. He knew no more.

"One Christmas morning," pursued the old man, "that you come here with her—and it began to snow, and my wife invited the young lady to walk in, and sit by the fire that is always a-burning on Christmas Day in what used to be, before our ten poor gentlemen commuted, our great Dinner Hall. I was there; and I recollect, as I was stirring up the blaze for the young lady to warm her pretty feet by, she read the scroll out loud, that is underneath that picter. 'Lord, keep my memory green!' She and my poor wife fell a-talking about it; and it's a strange thing to think of, now, that they both said (both being so unlike to die) that it was a good prayer, and that it was one they would put up very earnestly, if they were called away young, with reference to those who were dearest to them. 'My brother,' says the young lady—'My husband,' says my poor wife.—'Lord, keep his memory of me green, and do not let me be forgotten!' "

Tears more painful, and more bitter than he had ever shed in all his life, coursed down Redlaw's face. Philip, fully occupied in recalling his story, had not observed him until now, nor Milly's anxiety that he should not proceed.

"Philip!" said Redlaw, laying his hand upon his arm, "I am a stricken man, on whom the hand of Providence has fallen heavily, although deservedly. You speak to me, my friend, of what I cannot follow; my memory is gone."

"Merciful Power!" cried the old man.

"I have lost my memory of sorrow, wrong, and trouble," said the Chemist, "and with that I have lost all man would remember!"

To see old Philip's pity for him, to see him wheel his own great chair for him to rest in, and look down upon him with a solemn sense of his bereavement, was to know, in some degree, how precious to old age such recollections are.

The boy came running in, and ran to Milly.

"Here's the man," he said, "in the other room. I don't want *him*."

"What man does he mean?" asked Mr. William.

"Hush!" said Milly.

Obedient to a sign from her, he and his old father softly withdrew.

As they went out, unnoticed, Redlaw beckoned to the boy to come to him.

"I like the woman best," he answered, holding to her skirts.

"You are right," said Redlaw, with a faint smile. "But you needn't fear to come to me. I am gentler than I was. Of all the world, to you, poor child!"

The boy still held back at first, but yielding little by little to her urging, he consented to approach, and even to sit down at his feet. As Redlaw laid his hand upon the shoulder of the child, looking on him with compassion and a fellow-feeling, he put out his other hand to Milly. She stooped down on that side of him, so that she could look into his face; and after silence, said:

"Mr. Redlaw, may I speak to you?"

"Yes," he answered, fixing his eyes upon her. "Your voice and music are the same to me."

"May I ask you something?"

"What you will."

"Do you remember what I said, when I knocked at your door last night? About one who was your friend once, and who stood on the verge of destruction?"

"Yes. I remember," he said, with some hesitation.

"Do you understand it?"

He smoothed the boy's hair—looking at her fixedly the while, and shook his head.

"This person," said Milly, in her clear, soft voice, which her mild eyes, looking at him, made clearer and softer, "I found soon afterwards. I went back to the house, and, with Heaven's help, traced him. I was not too soon. A very little and I should have been too late."

He took his hand from the boy, and laying it on the back of that hand of hers, whose timid and yet earnest touch addressed him no less appealingly than her voice and eyes, looked more intently on her.

"He *is* the father of Mr. Edmund, the young gentleman we saw just now. His real name is Longford.—You recollect the name?"

"I recollect the name."

"And the man?"

"No, not the man. Did he ever wrong me?"

"Yes."

"Ah! Then it's hopeless—hopeless."

He shook his head, and softly beat upon the hand he held, as though mutely asking her commiseration.

"I did not go to Mr. Edmund last night," said Milly.—"You will listen to me just the same as if you did remember all?"

"To every syllable you say."

"Both because I did not know, then, that this really was his father, and because I was fearful of the effect of such intelligence upon him, after his illness, if it should be. Since I have known who this person is, I have not gone either; but that is for another reason. He has long been separated from his wife and son—has been a stranger to his home almost from this son's infancy, I learn from him—and has abandoned and deserted what he should have held most dear. In all that time he has been falling from the state of a gentleman, more and more, until——" she rose up, hastily, and going out for a moment, returned, accompanied by the wreck that Redlaw had beheld last night.

"Do you know me?" asked the Chemist.

"I should be glad," returned the other, "and that is an unwonted word for me to use, if I could answer no."

The Chemist looked at the man, standing in self-abasement and degradation before him, and would have looked longer, in an ineffectual struggle for enlightenment, but that Milly resumed her late position by his side, and attracted his attentive gaze to her own face.

"See how low he is sunk, how lost he is!" she whispered, stretching out her arm towards him, without looking from the Chemist's face. "If you could remember all that is connected with him, do you not think it would move your pity to reflect that one you ever loved (do not let us mind how long ago, or in what belief that he has forfeited), should come to this?"

"I hope it would," he answered. "I believe it would."

His eyes wandered to the figure standing near the door, but came back speedily to her, on whom he gazed intently, as if he strove to learn some lesson from every tone of her voice, and every beam of her eyes.

"I have no learning, and you have much," said Milly; "I am not used to think, and you are always thinking. May I tell you why it seems to me a good thing for us to remember wrong that has been done us?"

"Yes."

"That we may forgive it."

"Pardon me, great Heaven!" said Redlaw, lifting up his eyes, "for having thrown away thine own high attribute!"

"And if," said Milly, "if your memory should one day be restored, as we will hope and pray it may be, would it not be a blessing to you to recall at once a wrong and its forgiveness?"

He looked at the figure by the door, and fastened his attentive eyes on her again; a ray of clearer light appeared to him to shine into his

mind, from her bright face.

"He cannot go to his abandoned home. He does not seek to go there. He knows that he could only carry shame and trouble to those he had so cruelly neglected; and that the best reparation he can make them now, is to avoid them. A very little money carefully bestowed, would remove him to some distant place, where he might live and do no wrong, and make such atonement as is left within his power for the wrong he has done. To the unfortunate lady who is his wife, and to his son, this would be the best and kindest boon that their best friend could give them—one too that they need never know of; and to him, shattered in reputation, mind, and body, it might be salvation."

He took her head between his hands, and kissed it, and said: "It shall be done. I trust you to do it for me, now and secretly; and to tell him that I would forgive him, if I were so happy as to know for what."

As she rose, and turned her beaming face towards the fallen man, implying that her mediation had been successful, he advanced a step, and without raising his eyes, addressed himself to Redlaw.

"You are so generous," he said, "—you ever were—that you will try to banish your rising sense of retribution in the spectacle that is before you. I do not try to banish it from myself, Redlaw. If you can, believe me."

The Chemist entreated Milly, by a gesture, to come nearer to him; and, as he listened, looked in her face, as if to find in it the clue to what he heard.

"I am too decayed a wretch to make professions; I recollect my own career too well, to array any such before you. But from the day on which I made my first step downward, in dealing falsely by you, I have gone down with a certain, steady, doomed progression. That, I say."

Redlaw, keeping her close at his side, turned his face towards the speaker, and there was sorrow in it. Something like mournful recognition too.

"I might have been another man, my life might have been another life, if I had avoided that first fatal step. I don't know that it would have been. I claim nothing for the possibility. Your sister is at rest, and better than she could have been with me, if I had continued even what you thought me: even what I once supposed myself to be."

Redlaw made a hasty motion with his hand, as if he would have put that subject on one side.

"I speak," the other went on, "like a man taken from the grave. I should have made my own grave, last night, had it not been for this blessed hand."

"Oh dear, he likes me too!" sobbed Milly, under her breath. "That's another!"

"I could not have put myself in your way, last night, even for bread. But to-day my recollection of what has been is so strongly stirred, and is presented to me, I don't know how, so vividly, that I have dared to come at her suggestion, and to take your bounty, and to thank you for it, and to beg you, Redlaw, in your dying hour, to be as merciful to me in your thoughts, as you are in your deeds."

He turned towards the door, and stopped a moment on his way forth.

"I hope my son may interest you for his mother's sake. I hope he may deserve to do so. Unless my life should be preserved a long time, and I should know that I have not misused your aid, I shall never look upon him more."

Going out, he raised his eyes to Redlaw for the first time, Redlaw, whose steadfast gaze was fixed upon him, dreamily held out his hand. He returned and touched it—little more—with both his own—and bending down his head, went slowly out.

In the few moments that elapsed, while Milly silently took him to the gate, the Chemist dropped into his chair, and covered his face with his hands. Seeing him thus, when she came back, accompanied by her husband and his father (who were both greatly concerned for him), she avoided disturbing him, or permitting him to be disturbed; and kneeled down near the chair to put some warm clothing on the boy.

"That's exactly where it is. That's what I always say, father!" exclaimed her admiring husband. "There's a motherly feeling in Mrs. William's breast that must and will have went!"

"Ay, ay," said the old man; "you're right. My son William's right!"

"It happens all for the best, Milly dear, no doubt," said Mr. William, tenderly, "that we have no children of our own; and yet I sometimes wish you had one to love and cherish. Our little dead child that you built such hopes upon, and that never breathed the breath of life—it has made you quiet-like, Milly."

"I am very happy in the recollection of it, William dear," she answered. "I think of it every day."

"I was afraid you thought of it a good deal."

"Don't say afraid; it is a comfort to me; it speaks to me in so many ways. The innocent thing that never lived on earth is like an angel to me, William."

"You are like an angel to father and me," said Mr. William, softly. "I know that."

"When I think of all those hopes I built upon it, and the many

times I sat and pictured to myself the little smiling face upon my bosom that never lay there, and the sweet eyes turned up to mine that never opened to the light," said Milly, "I can feel a greater tenderness, I think, for all the disappointed hopes in which there is no harm. When I see a beautiful child in its fond mother's arms, I love it all the better, thinking that my child might have been like that, and might have made my heart as proud and happy."

Redlaw raised his head, and looked towards her.

"All through life, it seems by me," she continued, "to tell me something. For poor neglected children, my little child pleads as if it were alive, and had a voice I knew, with which to speak to me. When I hear a youth in suffering or shame, I think that my child might have come to that, perhaps, and that God took it from me in His mercy. Even in age and grey hair, such as father's is at present: saying that it too might have lived to be old, long and long after you and I were gone, and to have needed the respect and love of younger people."

Her quiet voice was quieter than ever, as she took her husband's arm, and laid her head against it.

"Children love me so, that sometimes I half fancy—it's a silly fancy, William—they have some way I don't know of, of feeling for my little child and me, and understanding why their love is precious to me. If I have been quiet since, I have been more happy, William, in a hundred ways. Not least happy, dear, in this—that even when my little child was born and dead but a few days and I was weak and sorrowful, and could not help grieving a little, the thought arose, that if I tried to lead a good life, I should meet in Heaven a bright creature, who would call me, Mother!"

Redlaw fell upon his knees, with a loud cry.

"O Thou," he said, "who through the teaching of pure love, has graciously restored me to the memory which was the memory of Christ upon the cross, and of all the good who perished in His cause, receive my thanks, and bless her!"

Then, he folded her to his heart; and Milly, sobbing more than ever, cried, as she laughed, "He is come back to himself! He likes me very much indeed, too! Oh, dear, dear, dear me, here's another!"

Then, the student entered, leading by the hand a lovely girl, who was afraid to come. And Redlaw so changed towards him, seeing in him and his youthful choice, the softened shadow of that chastening passage in his own life, to which, as to a shady tree, the dove so long imprisoned in his solitary ark might fly for rest and company, fell upon his neck, entreating them to be his children.

Then, as Christmas is a time in which of all times in the year, the memory of every remediable sorrow, wrong, and trouble in the world around us, should be active with us, not less than our own experi-

ences, for all good, he laid his hand upon the boy, and, silently calling Him to witness who laid His hand on children in old time, rebuking, in the majesty of His prophetic knowledge, those who kept them from Him, vowed to protect him, teach him, and reclaim him.

Then, he gave his right hand cheerily to Philip, and said that they would that day hold a Christmas dinner in what used to be, before the ten poor gentlemen commuted, their great Dinner Hall; and that they would bid to it as many of that Swidger family, who, his son had told him, were so numerous that they might join hands and make a ring round England, as could be brought together on so short a notice.

And it was that day done. There were so many Swidgers there, grown up and children, that an attempt to state them in round numbers might engender doubts, in the distrustful, of the veracity of this history. Therefore the attempt shall not be made. But there they were, by dozens and scores—and there was good news and good hope there, ready for them, of George, who had been visited again by his father and brother, and by Milly, and again left in a quiet sleep. There, present at the dinner, too, were the Tetterbys, including young Adolphus, who arrived in his prismatic comforter, in good time for the beef. Johnny and the baby were too late, of course, and came in all on one side, the one exhausted, the other in a supposed state of double-tooth; but that was customary, and not alarming.

It was sad to see the child who had no name or lineage, watching the other children as they played, not knowing how to talk with them, or sport with them, and more strange to the ways of childhood than a rough dog. It was sad, though in a different way, to see what an instinctive knowledge the youngest children there, had of his being different from all the rest, and how they made timid approaches to him with soft words, and touches, and with little presents, that he might not be unhappy. But he kept by Milly, and began to love her—that was another, as she said!—and, as they all liked her dearly, they were glad of that, and when they saw him peeping at them from behind her chair, they were pleased that he was so close to it.

All this, the Chemist, sitting with the student and his bride that was to be, and Philip, and the rest, saw.

Some people have said since, that he only thought what has been herein set down; others, that he read it in the fire, one winter night about the twilight time; others, that the Ghost was but the representative of his own gloomy thoughts, and Milly, the embodiment of his better wisdom. *I* say nothing.

—Except this. That as they were assembled in the old Hall, by no other light than that of a great fire (having dined early), the shadows once more stole out of their hiding-places, and danced about the room, showing the children marvellous shapes and faces on the walls,

and gradually changing what was real and familiar there, to what was wild and magical. But there was one thing in the hall, to which the eyes of Redlaw, and of Milly and her husband, and of the old man, and of the student, and his bride that was to be, were often turned, which the shadows did not obscure or change. Deepened in its gravity by the firelight, and gazing from the darkness of the panelled wall like life, the sedate face in the portrait, with the beard and ruff, looked down at them from under its verdant wreath of holly, as they looked up at it; and, clear and plain below, as if a voice had uttered them, were the words

LORD, KEEP MY MEMORY GREEN

Made and Printed in Great Britain by
Hazell, Watson & Viney Ltd., London and Aylesbury